Control of Root Borer Explained By County Agent

Peach and prune growers who have suffered damage from the prune and peach root borer should make plans to apply control measures now, according to Palmer S. Torvend, county agent. Experiments have proved that this pest can be effectively controlled by the use of paradichlorobenzene. The small crystals of this chemical are applied in a circle or ring about the base of the infested tree. When the soil temperature reaches 60° F. or above, it changes into a gas which is poisonous to the borers. Growers are advised to examine their trees for the presence of borers during August and early September. The first sign of infestation is an accumulation of reddish, gummy sawdust at the base of the tree. This is the result of feeding by the borer, which is a pale yellow with a dark brown head. When fully developed, borers are approximately one-quarter inch long, according to Palmer S. Torvend, county agent.

The best time to apply the control measures under ordinary conditions is between August 15 and September 15. Fall applications are most effective. The soil surface about the base of the tree should be leveled, clearing away stones, clods and grass. The paradichlorobenzene should be applied in a continuous ring around the base of the tree about one inch wide and approximately two inches from the trunk. The ring should be carefully covered with loose earth, exercising care not to disturb any portion of the ring. A cone-shaped covering of well-packed earth three inches deep is usually sufficient. The rates of application vary from one-quarter to one ounce per tree, depending upon the age of the tree. Growers are cautioned. Torvend said, not to allow the material to touch the tree, and the mounds should be removed four to six weeks after application.

For further information, ask for station circular No. 109.

Service News

Banks Soldier In Engineer Training

GEIGER FIELD, Spokane, Wash. —Pvt. Robert Denham of Box 43, Banks, has begun training as an aviation engineer of the army air forces at Geiger field, Spokane, Washington, according to Colonel Eric Dougan, commanding officer.

Upon completion of his training, the new aviation engineer soldier will probably be assigned to an aviation engineer unit. These units are an integral part of the army air forces and have as their mission the performance of all engineer work needed by the air forces in all theatres of operations.

Robert Rasmussen Gets Discharge from Navy

Robert Rasmussen, coxswain, was discharged at Bremerton, Wash., August 14 after 15 months navy service and returned to the home of his parents, Mr. and Mrs. R. P. Rasmussen of Hillsboro. He spent about nine months on Guam and arrived in the states August 8. A 1945 Hilhi graduate, Robert was active in athletics and student affairs. He plans to enter the University of Oregon in September.

Sherwood Wilfert Gets Discharge from Navy

Sherwood E. Wilfert SK 3/c, son of Mr. and Mrs. Ernest Wilfert of Orenco, was discharged at Camp Shoemaker, Cal., August 14. Sherwood served aboard the U. S. S. Biloxi from June 15, 1945, to June 8, 1946, and on the Quincy from June 8 to August 9. He is entitled to wear the American theater, Asiatic Pacific and Victory ribbons. Sherwood is a graduate of Hilhi.

Orville Schoen Gets Discharge from Navy

Orville Schoen, S 1/c, son of Mr. and Mrs. Herman Schoen of Hillsboro, was discharged from the navy at Bremerton, Wash., August 7 after more than 14 months service including six months in the Pacific on the U. S. S. Puget Sound. A 1945 Hilhi graduate, he expects to enter college in 1947.

Orville and Howard Schoen are spending the week along the coast fishing.

Naylor at Fort Lewis

FORT LEWIS, WASH. — Howard R. Naylor of 363 N. Ebbert St., Hillsboro, Ore., is now a member of the United States army and is engaged in an eight-week training course at the Engineer Training Center.

Lt. Kenneth Wortman On Terminal Leave

First Lt. Kenneth Wortman, son of Mr. and Mrs. Ed Wortman of Hillsboro, arrived home Monday on terminal leave after 38 months in the army air forces. He came home Friday and returned to Fort Lewis for his discharge on Monday.

Lt. Wortman served overseas for 14 months, being on Tinian and at Manila. He flew eight missions from Tinian in a B-29 for the 20th air force and was awarded the West Pacific campaign credit star and Distinguished Citation (III).

He was graduated in 1943 from Hilhi, where he was active in athletics and student affairs. He will enter Portland university this fall.

Day in Jail Enuf; Visitor Pays Fine

Ernest Dean Hagewood, 37, of Portland, decided to spend 30 days in the county jail in lieu of paying a fine assessed by Justice of the Peace H. A. Kuratli in Hillsboro Monday morning.

One day later, however, Hagewood thought better of his decision and paid the fine and costs for release. Hagewood was booked on a charge of disorderly conduct.

Mercury Climbs; Residents Perspire

Hillsboro had five consecutive days ending with Tuesday in which the mercury soared to above 90 degrees and residents mopped their collective brow and peeled off extra clothing.

Hottest day of the spell was Monday when the temperature hit 97, according to records of A. W. Moore, local weather observer. Friday and Saturday were 94, and Sunday and Tuesday were identical 91s. Coolest during the week ending Tuesday was 40 degrees.

Softball Twin Bill Slated for Friday

Perfection Bakery and Blooming, top teams of the American and National softball leagues in Hillsboro, will play an exhibition double header against the strong West Linn and Oswego nines on the local diamond Friday night. First game starts at 7:30.

Perfection, district 12 champion, is slated to meet West Linn, champion of the Oregon City district, and Blooming will face Oswego.

COMMISSIONERS' PROCEEDINGS

ROADS AND HIGHWAYS
Claims Allowed This Day By Order Of County Court, July 5, 1946.

John West $212.50; J. J. Wienecke $172.80; Lloyd Harrison $180; Jacque S. Banske $253; Einter Anderson $38.94; W. J. Feldt $180; T. R. Hartrampf $220; Floyd C. Shoop $175; John Rose $200; H. Geertgens $164.50; A. Steffen $162.25; George Fisher $196; Elmer Spark $162.50; Ted Hatfield $200; R. C. Latimer $87.61; Lowell E. Pierce $136.61; L. B. Lagton $130; Cecil E. Scott $178.85; Emil York $130.83; T. E. Hatfield $65; Harold Jensen $142.50; F. L. Bergreen $92; Robert Whitworth $74.75; H. P. Barrows $14.99; G. F. Beeler $116.82; Andrew Christianson $104; Herman Rehse $168; Carl Jurgensen $142.78; John Loomer $136.50; James Reed $116.82; James Walters $192; George F. Harris $136.50; R. Matteson $104; Edwin Kintz $97.35; Wardell Stephens $137.92; R. Nelson $168; Henry Whitcomb $162.50; Sanford Whitman $130; William Reeves $32.45; Harry McDaniel $200; L. F. O'Mara $197; J. S. Bany $171.50; M. Lewallen $175; George Ferguson $171.50; George Schmidt $142.78; Willard Livermore $63.43 Herman Holznagel $199.75; Andrew Hoereth $130; Wayne Croce $152.07; John H. Bremer $149.50; R. K. Smith $123.31; John T. Cook $149.50; H. E. Susbauer $215; Hans Rasmussen $215; Veri Salee $200; Frank Reh $200; Carl T. Mayer $200; Joe Corrieri $200; Adrian Powers $230; C. E. Downer $110.40; Gerald Milbrandt $208; R. Meacham $198; H. Becker $200; Art Shepherd $182.65; H. Schindler $198; Walter Mann $199; Francis A. O'Mara $93.47; C. F. Eberly $172.80; D. P. Moreland $165.15; Ferdinand Unger $180; Al J. Vandehey $181.60; Darrell Nelson $131.40; W. M. Rollins $180; Thos. Rood $194.40; W. H. Phelps $172.80; M. E. McIver $165; Floyd Ensley $180.65; Robert Wallace $118.83; John Corrieri $87.17.

Claims Allowed This Day By Order Of County Court, July 10, 1946.

Commercial National Bank, Hillsboro, Oregon $672.50; West Coast Telephone Company $13.55; City of Hillsboro Utilities Commission $3.45; Portland General Electric Co. $604.54; West Coast Telephone Company (Tigard) $4.60; Harvey Jesse $1,017.60; Archie Jesse $766.80; E. R. Sheets $326.20; Frank Porter $1,045.60; Tom Miller $171.52; John D. Hagg $16; James N. Champas $556.27; Hillsboro Auto $21.10; Susbauer Brothers $18.51; International Harvester Company $44.96; Roy W. Heinrich $29.76; Hamilton Motor Company $30.31; Buxton Mercantile $7.92; Aloha Lumber Co. $6.56; Alder Creek Lumber Company $707.36; A. Lœschen & Sons Rope Co. $11.94; Alaska Junk Co. $50; Industrial Air Products Co. $18.35; Standard Oil Co. $66.50; Ernie's Signal Service $3.30; Feenaughty Machinery Co. $1.83; Western Fence & Wire Works $100.35; Howard Cooper Corp $6.65; Power Brake Equipment Co. $79.39; E. G. Paine $35; Oregon Culvert & Pipe Co. $231.47; Dubke Power Chemical Co. $24; Jackson Implement Co. $20.23; Joe Loomis $46.11; The McCormack Co. $21.27; Lone Oak Service Station and Garage $6.47; Andrews Machinery $7.37; Carnation Lumber Co. $503.97; Beaverton Hardware $7.20; Hillsboro Sales Co. $117.72; Busch's Super Service $355.53; Mass Freight Transport $1; P. L. Crooks & Company ——; Griffith & Meeke $5; Clyde Equipment Co. $28.03.

Claims Allowed This Day By Order Of County Court, July 17, 1946.

Hillsboro Auto Parts $77.75; Gales Creek Sand & Gravel $972.25; Cady Motor Company $117.42; Kilham Stationery & Printing Co. $19; Oregon Electric Railway Co. $84.75; Portland Gas & Coke Co. $1,195.55; Woodbury Company $124.35; J. R. Haseltine & Co. $42.14; Tracey & Co. $1.59; Tuard Concrete Products Inc. $60.39; Tualatin Valley Co-operative $9.29; R. W. Piper $877.14; Steckmast & Co. Inc. $124.69; U. S. Flexible Metallic Tubing Co. $17.40; Sahnow's Motor Clinic $34.94; H. Schindler $14.40; Walter Mann $14.40; Art Shepherd $7.80.

Claims Allowed This Day By Order Of County Court, July 24, 1946.

General Petroeum Corporation $813.34; Oregon Electric Ry. Co. $42.07; Oregon Electric Railway Company $84.44; H. P. Barrows $30; Nick Schmidt $16.60; Charles Robinson $17.60; Oregon Electric Ry. Co. $87.40; Howard R. Williams Ins. $40.56; Robert S. Farrell, Jr. Secretary of State $4.; State Industrial Accident Comm. $350.22; James N. Campas $955; Otto Ediger $30.40.

FAMILY HARVEST GROUP—C. H. Keightley and his six daughters earned an aggregate of $92 in one day several weeks ago in Washington county boysenberries. The family left home in Rockville, Mo., on June 14 for the cherry harvest at The Dalles. From there they came to this county to pick cherries. By the first of August they had grossed $1400. They have been working a sixth consecutive season in the Willamette valley snap bean harvest near Eugene. The family (left to right): standing—Keightley; Olive, 17; Jean, 13; Irene, 18; Clara, 16, and Velma, 12. Vera 11 is seated. (Cut courtesy The Oregonian).

GENERAL FUND
Claims Allowed This Day By Order Of County Court, July 5, 1946.

H. D. Kerkman $220; James Lewis $165; J. W. Hughes $165; Rose S. Hurd $160; Sec'y Co Court; Fred R. Maier (Crt Hs Jan) $200; Frank H. Sholes (A & P Cust) $200; Etta Cook (Elec Oper Crt Hs $88.33; Maud W. Boscow (Co Treas) $165; Helen L. Thomas (Dep Co Treas) $116.65; Austin Scrafford (Co Sch Supt) $201.66; V. Grace Peters (Assist Co Supt) $150; Florence Withycombe (Elem Super) $120.05; W. A. Tupper (Co Clerk) $201.67; J. J. Hammond (Dep Co Clerk $165; E. Donohue (Dep Co Clk) $165; Edna Easley (Clk Co Clk) $140; Janet Tinra $110; Deloris Young (Clk Co Clk) $110; Willene Kerkman (Dep Rec Dept) $165; Maraget Simmons (Clk Rec Dept) $110; Beulah Traughber (Clk Record Dept $110; Ida Belle Stark (Dog Fd) $30; Eda Belle Stark (Elections) $80; Z. R. Hiatt (Elections) Naomi Kohler (Elections) $12; Edward C. Luce (Elections) $5; J. E. Carpenter (Assess) $201.66; Helen Steinke (Dep Co Assess) $165; Buleno F. McGraw (Dep Co Assess) $140; Marjorie E. Richardson (Tax Roll Copyist $120; Lena B. Ramp (Tax Roll Copyist) $45.60; Hazel Roe Webb (Tax Roll Copyist) $120; Eleanor Hanley (Tax Roll Copyist $120; Anna Mae Cop (Tax Roll Copyist) $120; Mary K. Heineck (Tax Roll Copyist $57.80; Ella Chase (Assess Field Dep) $162.50; Corrine Pennington (Supv C P H N) $200; Corinne Pennington R N (Assgd to Ore Phy Ser) Supv C P H N $2.50; Elizabeth Panck (C P H N) $185; Ruth E. Mulkey R N C P H N) $170; Blanche Muhly (Inter Clerk) $125; Charlotte Patterson (Inter Clerk) $110; William J. Daniel, Jr. (Co Sanitarian) $210; Harold Meyer (Prob Off) $200; Harold Meyer (Prob Off Exp) $56.80; Harold Meyer (Prob Off) $3.00; A. L. Amacher (Payment on Audit of County Books) $111.50; J. W. Connell, Shrf (Co Shrf's Expense) $38.75; J. W. Connell, Shrf (Tax Dept Expense) $31; State Industrial Accident Commission (Co Assess Expense) $0.58; Yamhill County, Oregon (Co Health Unit Exp—Service of Dr. Stolte) $170.20; J. E. Carpenter (County Assessor Expense) $50.31; Maud W. Boscow (County Treasure Expense) $3.40; Frank H. Sholes (A & P Cust) $50; H. D. Kerkman (Co Court Expense) $10; Austin Scrafford (Co Sch Supt's Exp) $47.50; Austin Scrafford (Co Sch Supt's Expense) $34.50; William Henry Hipple Jurors, Circ Crt March 1946 Term June) $15; Birdie M. Dresser (Jurors Circ Crt March 1946 Term-June) $1; George H. Benson (Jurors Circ Crt March 1946 Term-June) $22.80; Arthur E. Kenfield (Jurors Circ Crt March 1946 Term-June) $18.30; Jesse E. Crocker (Jurors Circ Crt. March 1946 Term June 1946) $21.60; Fred Schmidt (Jurors Circ Crt March 1946 Term) $17.25; Ruth Gates (Jurors Circ Crt March 1946 Term June) $15.60; Eugene Shipley (Jurors Circ Crt March 1946 Term June) $15; Earl Wilkes (Jurors Circ Crt March (Jurors Circ Crt March 1946 Term-June) $18.40; Huda Connell (Jurors Circ Crt March 1946 Term-June) $17.10; Francis Nibler (Jurors Circ Crt March 1946 Term-June) $17.70; Maybelle Holden M. Coy $18; Jay Davis $22; Mrs. Ruth Christenson $20.80; Sidney D. Ferguson $21.60; Noel S. Bennett $15; Angie Harrington $21; Jennie Beach $22.80; Mildred Harms $21; L. P. Busch $10.80; Irene Griffith $3.; Thelma I. MacIntyre Grand Jurors $6.05; Leonard Underwood Grand Juror $7.25; Susie M. Barnes Grand Juror $6.05; Earl Fisher Grand Juror $6.90; Georgia Voges Grand Juror $7.30; Marion Helen Talbert Grand Juror $7; Frank N. Ordway Grand Juror $6. Mable Jepson Secry Circ Judge $125; E. E. Hanyen Reporter Circ Crt (State Cases) $50; O. O. Freeman Bailiff Circ Crt $50; May Hartrampf Bailiff Circ Crt $48; State Industrial Accident Commission (Co Shrf's Expense (Peace Officer's Contribution) $21.91; P. J. Maier County Jail Exp) $3; J. W. Connell Co Shrf $220; R. E. Busch 1st dep Shrf $210; Hallie Ireland 2nd Dep Shrf $200; Albert F. Nosack 3rd Dep Shrf $174.70; Neville R. Bagley 4th Dep Shrf $175; Norma Larsen Steno $46.80, Tax Dept $60, $120; John E. Henry Jailor $90; Madeline R. Henry Matron Co Jail $70; W. A. Burleigh Ch Tax Deputy $185; Ruth A. Epler 2nd Tax Deputy $140; Betty G. Gulley 1st Tax Clerk $140; Josephine Lorence 2nd Tax Clerk $130; Bertha M. Lentz 3rd Tax Clerk $130; Pauline Van Atta Stenog Dist Atty $80; Dolph G. Stuart Co Service Officer $175; Dolph G. Stuart Co Service Officer $10; Dolph G. Stuart Co Service Officer's Exp $50; Ellnore M. Anderson Stenog Dist Atty $45; J. S. Barber Witnesses Grand Jury $3.50; J. W. Bateman Witnesses Grand Jury $3.70.

Witness—Grand Jury—All

Tessie Bateman $3.70; Doyle Blacketer $4.20; Elizabeth Davis $2.60; Pete Egoscue $2.60; Lester Garrett $4.60; Raymond C. Greene $4.20; Ely Howell $3.70; Ella Howell $3.70; Annie B. Johnson $4; Darrell O. Kyle $2.60; Larry Lydon $420; Arnold McRobert $3.30; June McRobert $3.30; Loren Edward Markee $5.10; Raymond Meyer $3.50; Wayne Morris $3; Victor Q. Potter $4.20; Darrell Thompson $4.60; Michael Joe Wiswell $4.60; Mrs. Wesley Wiswell $4.60.

Patricia Ann Crockett Tax Roll Copyist $28.80; Albert H. Peterson (Dog Miller $10; Oscar Pierson $47; Mrs. Oscar Pierson $30; Harry T. Burton $202.- Fund) $6.25; A. E. Hickethier $66; Earle 50; Lee R. Miller $100; Donald Island $12. Donald Island $7; Watt Piercy M D Co Home $100; Henrietta Culbertson Supt Co Home $170; Eva Conger Nurse Co Home $140; Violet Emerson Nurse Aid Co Home $140; Klementyne LaZuck Nurse Co Home $139.70; Virginia Sowell Cook Co Home $150; Daisy Weisenback Asst Cook Co Home $100; Ruth Denzel Maid Co Home $100; Gay Greaves Tray Girl Co Home $50; Eula Howard Tray Girl Co Home $66.66; Delores Howard Tray Girl Co Home $23.26; Austin Torgeson Farmer Co Home $125; Ruth E. Mulkey R N Co Health Nurse Travel Expense (Co Health Unit) $26.30; Elizabeth Panck R N Co Health Unit Exp $36.15 Corinne Pennington R N Co Health Unit Exp $28.85; Wm. J. Daniel Co Sanitarian Traveling Exp $24.60; Verl Salee Co Home $7.70 Frank Reh Co Home Exp $11.55; Joe Corrieri Co Home Expense $7.70, elec $3.85; Tulip Cafe Crt Crt Expense (Jury Meals) $18.70.

Witnesses, Circuit Court—(State vs. Moore.)

C. E. Diamond $6; John Milton Ilman $10.80; Dr. Russell F. Kenaga $3.70; A. J. LeBlanc $6; Margaret G. LeBlanc $6; Navone Leonnie $13; Jack C. Mortenson $13.20; Beverly Weil $2; Warren J. Vineyard $2.70; Betty Jane Fahrion $4.40; H. V. Lidell $4.75.

E. W. Almquist Herd Inspection Exp $137.08; W. T. Putnam & Sons (Cattle Indemnity-Bangs Disease) W. T. Putnam & Sons $24; Arthur E. Otis $8; Edwin W. Rehwalt $8; Howard M. Robertson $12; Willis W. Rose $8; Sherborn Dairy $16; Bert F. Vandersanden $8; George C. Walters $8; William H. Witherbe $8; Gus J. Anderson $8; Gus J. Anderson $8; Gus J. Anderson $8; Simon R. Berger $8; Fred A. Brandt $8; Alex Brandt $8; Gladys C. Cage $8; William M. Carter $38.54; Ben H. Cousens $16; Ben H. Cousens Dairy $8; Justin A. Crunican $8; Thomas Donovan $46.78; George A. Godfrey $16; George A. Godfrey $8; Joseph Groer $8; David Hagg & Sons $20; Claude E. Henderson $16; Claude E. Henderson $8; Earl L. Johnson $8; Peter M. Jorgenson $8; Carl T. Mayer $7.70.

Claims Allowed This Day By Order Of County Court, July 10, 1946.

John S. Beckwith, reporter Circ Crt $90; Austin Scrafford Co Sch Supt's Expense $104.65.

Cattle Indemnity

George C. Batalgia $8; Ray J. Delsman $8; Edward H. Freudenthal $8; Edward H. Freudenthal $60; Charles W. Wright $8; Eugene E. Northrup $16; Eugene E. Northrup $8; Bert T. Wells $8; Melvin G. Bieber Dep Dist Atty $165; Delta Drug Store Dist Atty's Exp $1; Columbia Food Stores Co Home Exp $2.32; C. D. Walker Co Home Expense $56; W. A. Tupper Co Clerks Exp $18; West Coast Telephone Company (Co Shrf $12.85, Circ Crt $6.90, Co Judge $9.50, Co Health Unit $15.25, Co Juv Off $9.35, Dist Atty $16.75; Vinton School Form Co Sch Supt's Exp $3.24; Home Laundry & Dry Cleaners Circ Crt Expense $170; Oregon Laundry & Dry Cleaning Co Home Exp $68.24; Elwyn W. Coon D V M (Co Herd Inspection) $337.55; W. H. Treglown Bailiff Grand Jury $8; Denver Young Sheriff Marion County, Oregon Co Sheriffs Exp $4.75; City of Hillsboro Utilities Commission Crt House Exp $16.50; State Department of Agriculture Dist Sealer $32.97; J. E. May Rationing Bd Expense $25; First National Bank Forest Grove, Rationing Bd Exp $25; The Oregonian Co Home Expense $2.07; Pioneer Publishing Company Co Home Exp $123.80; MacKenzie Motor Co Co Shrf's Exp $1; Western Union Co Juv Exp $1.10; D. F. Kanemen Dog License Collector Dog Fund Expense $186.50; West Coast Telephone Company Co Clk $10.75 Co Treas $3.70, Co Sch Supt $7.10, Co Assess $4.75, Tax Dept $6.65; West Coast Telephone Company Co Jail Exp $5.65, Co Home Exp $12.90 Co Sve Off $9.15; Commercial National Bank, Hillsboro, Oregon, Circ Crt $13.60, Co Crt $67.10, Crt Hs Exp $26.20; Co Jail Exp $12; Co Home Exp $190.40, Dist Atty Exp $26.60; Commercial National Bank, Hillsboro, Ore. Co Clk $129.30, Co Treas $32.80 Co Assess $129.10, Co Sch Supt $20.60 Co Shrf $71.80 Elec $22.94 Co Ser Off $13.90; Commercial National Bank, Hillsboro, Oregon Co Sanitarian $28., A & P Cust $1870, Tax Dept $80.10, Co Health Unit Expense $88.20, Prob Off $2.90, Elem School Supt, West Coast Telephone Company Co Surveyor's Expense $5.90 J. B. Imlay & Sons Co Home Expense $4.95; Bushong & Co, Co Clerk's Expense $295; Palm Drug Store, Co Home Expense $2.50; Fir Grove Dairy, Co Home Exp $100; Portland Gas & Coke Co, Co Home Exp $6.35, Crt Hs Exp $2.50, Co Jail Exp $6.90; Portland General Electric Company, Crt Hs Exp $56.32, Co Jail Exp $13.72, Co Home Exp $14.41; Valley Heating & Sheet Metal Co, Crt Hs Exp $1; Edith M. Thompson, Clerk of Dist Court, Rosebud, Mont. Co., Circ Crt Exp $1.05; R. J. Schwanke, Co Home Exp $20.90; Stelle Fisher, M D; Co Health Unit Exp $24; Hillsboro Fix-It Shop, Co Home Exp $3; The What-Not Store, Co Jail Exp $3.80; Buck's, Co Home Exp $11.27; Hudson-Duncan & Co, Co Home Exp $24.72; Hillsboro Argus, Co Service Off $19.40, School Supt's Expense $15.05, Co Sanitarian $5.30; Don's Plumbing Service, Co Jail Expense $19.38, Crt Hs Exp $13.25, total $32.63; Ben Carsh, Upkeep Co-owned Property $144.25; Smith's Grocery, Co Jail Expense $6, Co Home Exp $8.

Claims Allowed This Day by Order of Counyt Court—July 10, 1946

Charles Helwig, inc., Circ Crt Expense $9.40, Co Health Unit $3.50, Co School Supt's Exp $2; R. S. Lodge, Upkeep Co-owned Property $146.25; E. O. Solsman, Upkeep Co-owned Property $32.25; C. L. Ramseth, Upkeep Co-owned Property $24; Hillsboro Argus, Budget Expense $222.97; Hillsboro Argus, Co Crt Exp $9.85, Elec Exp $10, Co Clerk's Exp $44.23, Co Assessor $17.35; Hillsboro Argus, Comm's Proce (June, 1946) $78.58, Co Shrf's Exp $57.50, Tax Dept Exp $4; J. A. McGillivray, Upkeep Co-owned Property, $18; Physicians & Hospital Supply Co, Co Home Exp $23.20; Dr. Marvin J. Robb, Ment. Dis. Exp (Mrs. Dorothea Ehens) $5, Co Jail Exp $4; Laura D Ladd, M. D., Co Health Unit Exp $16.70; Dr. W. H Pierey, Ment. Dis. Exam (W. V. Mahoney) $5; Busch's Super Service, Co Shrf's Expense $34.24; Tualatin Valley Cooperative, Co Home Expense $1.25; The Swender Blue Print Co, Co Assessor's Exp $51.21; Lester Ireland & Co, Crt Hs Exp $0.58, Co Home Exp $9.34; Bristol Hardware Co, Co Jail Exp $1.80, Crt Hs Exp $4.45; McKesson & Robbins, Co Home Exp $1.51; J. T. Foster Co, Co Home Exp $38; Otis Elevator Co, Crt Hs Exp $14.23; Wiley's Grocery, Co Home Exp $1.30; Shaw Surgical Co, Co Health Unit Exp $7.41; E. J. Finley, Justice Crt Exp $7.75; Association for Childhood Education, Co School Supt's Exp $2.10; Sussauer Brothers, Co Home Exp $45.50, Crt Hs Exp $91; Dr. Marvin J. Robb, State Liquor Revenue Fund (Leland Deegan) $2.50; Skyline Stages, Circ Crt Jur Exp (State vs. Donald Moore) $15; Rand Truck Line, Co Jail Exp $1, Co School Supt $1.59; Beckett Truck Line, Co Hosp Exp $1; Ben Faber Electric, Co Jail Exp $13.96, Crt Hs Exp $25.56; Corinne Pennington, R. N., Co Health Unit Expense $10; Superior Market, Co Jail Exp $49.11; Superior Grocery, Co Jail Exp $1.58; Easterday Supply Co, Co Home Grocery $52.11; Farmers' Cash Store, Co Home Exp $2.65; Washington County News-Times, Co Budget Exp $4.75, Elec Exp $30.50.

West Coast Printing & Binding Company, Elec $7.70, Co Clk's Exp. $129.30; Co. Assess Exp $57.67; Palace Laundry Company, Co Hlth Unit Exp $6.80; Burroughs Adding Machine Company, Co Assess Exp $10.08; Co Shrf's Exp $0.82; Tax Dept. Exp $0.82.

Claims Allowed This Day By Order Of County Court, July 17, 1946.

Ben Faber Electric, Co Health Unit Exp $67.32; Jones Hospital, State Liquor Rev Fd (John Kopschlegel) $19.25; Fairway Market Co Jail $77.41; C. L. Oakes Grocery Co Home Exp $3.25; Dairy Cooperative Association, Co Jail Exp $10.73; Washington County News-Times, Comr's Proc's (April 1946, $40.75; May 1946, $48.61; Spencer Motor Co. Co Shrf's Exp $36.08; Hillsboro Pharmacy, Co Home Exp. $1.78; Co Health Unit, $14.40.

H. D. Kerkman, Co Home Exp $10; The Haloid Company, Co Clerks Exp $325.55; State Department of Agriculture Scott, State Treas of Ore. (Assgd to Ore. Co Treas, Hillsboro, Oregon) Old Assist $5,901.40, Aid to Depen Children ($1,271.-20; Blind Assist $207.80.

State Liquor Revenue Fund

B. E. Robinson Cre Hs Expense $2.75; W. A. Tupper Co Clerk County Clerk's Expense $15; G. Russell Morgan, Dist. Atty's Expense $6; Northwest Iron Works, Crt Hs Expense $527.90; Catholic Charities Inc. $12.84, General Petroleum Corporation Co Shrf's Expense $79.72; Ludwig F. Settniker, Cattle Indemnity (Bangs Disease, 1 cow) $8; Dan Shaw, Cattle Indemnity, Bangs Disease, 1 cow, $4.

Cattle Indemnity, All Bangs Disease

Bernard J. Van Grunsven, 1 cow $4; Norman G. Van Loo, 1 cow $8; C. Clinton Warren, 1 cow $8; Simon Berger 3 cows $24; Merle K. Hanson, 2 cows $8; John Walters, 1 cow $4; Ralph T. Adams, 1 cow $8; John Amrein, 9 cows $36; David Hagg & Sons, 1 cow and 1 Reg. cow $10; David Hagg & Sons, 3 cows $12; William P. Hamelman, 1 cow $4; William P. Hamelman, 3 cows $12; William P. Hamelman, 6 cows $24; Knox Bros, 1 Reg cow $12.

(Continued next week.)

The man convinced that he was right is somehow not as convincing as the one who admits he was wrong.

Co-operation of everyone sending in news items of visitations, club and fraternal meetings, socials, etc., is asked by the Argus. Early copy is made essential by the present conditions of lack of help and paper restrictions. Please have your local copy in by Tuesday noon. Everyone is asked to send in items of news interest. The home paper is your paper, so consider yourself a reporter.

CAPITAL PARADE

By Murray Wade.

Fat in Fire Again

Another job has been bungled, this time veterans housing. If you don't like the smell of it you might as well give up your loyalty for Oregon, admit we do things like a clique of drips, and move to California. Recently sold to California's U. C. L. A., for housing veterans and their families, were the temporary housing units formerly belonging to the Oregon shipyard. Evidently no one is interested in the fact that at present there are 500 veterans registered at Oregon State college alone, who are striving to find housing that they may pursue their education.

Public Hearing Formality

The state public utilities department has received word from the federal power commission that a concurrent hearing will be held on the proposed merger of the Pacific Power and Light and the Northwestern Electric companies in Portland September 17. The Oregon and Washington utility commissions will participate in the proceedings. The city of Portland by ordinance has already approved of the merger and the plan for financing is before the securities exchange commission in Philadelphia. The A similar action of the companies was defeated by a public ownership crusade lead by George W. Joseph some years ago.

What Made Garlic Wild

Wild garlic is spreading in Oregon, becoming a serious menace to the seed industry, warns the state department of agriculture. Several hundred seed samples tested last year contained wild garlic bulblets. It is a worse pest than the wild onion. Some states have rigid laws for control of wild garlic and wild onion. In Oregon it is listed as a noxious weed. Laws for control will be presented at the 1946 legislative session.

Problems

In Portland alone there are more than 17,000 negroes living in the Vanport project who have been refused jobs by Portland businessmen. They are existing principally on state unemployment compensation. Nearly all of the 17,000 do not have enough to return to the places from which they came. With rapidly diminishing unemployment funds they pose a legislative problem not easily answered.

Stop doing the other fellow for something and start doing something for the other fellow.

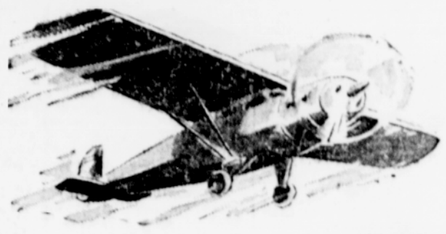

---SKY HARBOR

by the airport

For a delicious dinner . . . try our specialty — tender, juicy steaks.

For a different place to go after the show, remember Sky Harbor. We're open till 12 p. m. every night and 2 a. m. on Saturdays.

SKY HARBOR
Restaurant and Service Station
Phone 3063 AT THE AIRPORT
ERNEST R. MEINEL MERLE C. PERSONS

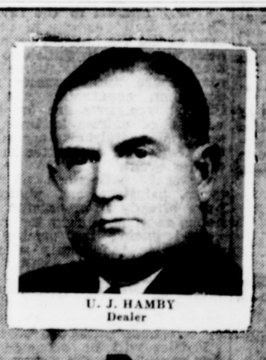

U. J. HAMBY
Dealer

Come to us
FOR SERVICE

EVERETT PRICKETT
Service Manager

Because today, as in the past,
IT PAYS TO CONSERVE YOUR CAR!

THE SIGN OF ★ ★ SUPER CHEVROLET SERVICE FRIENDLY SERVICE

✓ Check and rotate tires
✓ Check lubrication
✓ Check engine, carburetor, battery
✓ Check brakes
✓ Check steering and wheel alignment
✓ Check clutch, transmission, rear axle

We service all makes of cars and trucks for motorists in Washington County. We have skilled, trained mechanics — we have modern tools and equipment — we give quality service at low cost.

WE SERVICE ALL MAKES OF CARS AND TRUCKS

Hamby Motors
First and Washington Streets
HILLSBORO OREGON

WE SELL ★ WE SERVE ★ WE SATISFY

24-Hour Film Service
Starts Monday—
Bring in your roll of film one day;
Pick up your pictures the next day.
W. Allen White Studio
GARTH CROSS
PHOTOGRAPHER
116 S. 3rd, Hillsboro