Spartans Trim Cheesemakers 27 to 0 Here

TVV League Standings

	W	L	Pct.
Newberg	4	1	1.000
Hillsboro	3	1	.750
Beaverton	3	1	.750
Forest Grove	3	2	.600
McMinnville	3	2	.600
Tigers	3	2	.600
Tillamook	2	4	.333
West Linn	0	4	.000

Results last Friday: Newberg 20, Forest Grove 12; Hillsboro 27, Tillamook 0; Beaverton 28, McMinnville 7; Tigers 13, West Linn 6.

Games this Friday: Hillsboro at West Linn, Beaverton at Forest Grove, Newberg at McMinnville, Tillamook at Tigers.

(Continued from page 1)

to pack the ball to the visitors' 11. Hills suffered a holding penalty back to the 28, but on the next play Morrison rifled a long pass to Left End Bob Amacher in the end zone.

Spartan reserves took over at the start of the second quarter, and although unable to score, kept Tillamook on the defensive. The first string returned after the half and promptly drove to the Cheesemaker 11 before losing the ball on a fumble. The setback was only temporary as Tillamook was soon forced to kick. Doyle taking the punt on his own 45 and racing back to the Cheesemaker 36. Harman picked up four yards and then Doyle heaved a 18-yard pass to Right End Bob MacKenzie, who gathered in the ball and galloped the remaining 15 yards to score. Don Miller converted through the line.

Again the first string came out and the reserves battled Tillamook on better than even terms during the balance of the game. The Cheesemakers made one scoring threat at the start of the final period, gaining from their own 45 to the Hills' six. Quarterback Bill Main and Right Half Eldon McDonald spearhead the drive. Main rushing in a 21-yard sprint and McDonald a 18-yard run. Although the high water mark of the drive reached the Hills' six, Tillamook took possession on downs on the 11.

Hillsboro (27)		(0) Tillamook
Amacher	LE	Watt
Heinrich	LT	Tassler
Szewanko	LG	Fenn
McKinney	C	Grant
Hall	RG	Miller
Fisher	RT	Newman
MacKenzie	RE	Fisher
Straughan	Q	Main
Barman	LH	McDonald
Morrison	LH	Keebe
Chapman	F	Lapthe

	1	2	3	4	T
Hillsboro	20	0	7	0	27
Tillamook	0	0	0	0	0

Newberg Edges Viks 20 to 12

Newberg came from behind again last Friday night to pull another TVV game out of the fire by edging Forest Grove 20 to 12.

The Vikings got away to an early lead by scoring in the first quarter, Knapp driving over from the four after the Growers recovered a Tiger pass on the Newberg 16. Twengle tied the score for the Tigers in the second period by intercepting a pass and racing almost the length of the field.

Newberg finally went into the lead near the close of the third quarter when Twengle punched over from the seven-yard line to top off a 55-yard drive. Final Tiger score was hung up by Reynolds with a five-yard drive that culminated a 60-yard march.

The Viks came back in the closing moments to score again on a pass from Davis to Yahn.

We specialize in quality commercial printing.—Argus. tf

Linfield Host For Tri-County Meeting Friday

Annual Tri-county teachers' institute, comprising Washington, Yamhill and Columbia counties, will be held Friday in Linfield college at McMinnville.

The program will open at 9:30 with music in Melrose Hall which will be followed by a welcome given by Dr. Harry Dillin, president of Linfield. Dr. James Millar, executive secretary of national board of education of Presbyterian church, will address the group at 10:00 on "America Yesterday, Today and Tomorrow."

Sectional meetings are planned for 11:00. Groups and their leaders are as follows: Public school music, Howard Miller, Newberg, chairman, assisted by Mrs. Maude Bybee, Vernonia, and Miss Maude Garnet of Eugene. Math and Science, Luther Taylor, speaker from Linfield; with Gerard B. Fuller, Forest Grove, chairman, Jack King, Yamhill, and E. L. Sievers, Clatskanie, assisting. Language arts will have Bernice Street of Portland as the speaker, with Miss Mabel Blair, Newberg, Mrs. Marie Proske, Hillsboro, and Mrs. Edith Ingalls, Banner, assisting. Social science for high school and elementary will be conducted by Mrs. Amelie Lindberg, Clatskanie, Ernest Welch, Beaverton, and Alice Bowley, Lafayette, with Jay Hills, Salem, as the speaker. Health and physical education, Alvin Bogue, Hillsboro, will serve as chairman, assisted by Miss Helen Dimpster, Salem, Lorain Douglas, Newberg, and Mrs. Ercle Burney, St. Helens. Administration group will have Jack Edwards of Portland as speaker with Wallace McCrae, Vernonia, J. W. Poerner, Hillsboro, and Wm. Maxwell, McMinnville, assisting. Miss May Dubois of Oregon State college will serve as speaker for the Home Economics group, assisted by Mrs. Lillie Jacobson, Hillsboro; Evelyn Youngberg, McMinnville, Mrs. Kathryn Dichel, St. Helens. E. J. Gretner, McMinnville, will be chairman for the industrial arts section, assisted by George Hugg, Forest Grove, and William Kessi, Scappoose.

Following the luncheon period, Rex Putnam, state superintendent of public instruction, will address the group at 1:30 with "Greetings from the State Department." "Talking Shop" is the title of the address planned by Dr. Frank Parr, executive secretary of OSTA, from Portland for 2:00.

Group singing will be led by Howard Miller of Newberg at 2:30 followed by an address by James Ralph Jewell, dean of the School of Education at Oregon university, on "The Ideal Teacher."

Halloween Spirit Carried to Excess

(Continued from page 1)

connection with Tuesday night's activities and were to appear late Wednesday afternoon. One of them faces a charge of driving a car without a license. They were apprehended by State Officer Boyer and City Officer Newt Griffin, who said they had to go 50 miles an hour in order to stop them.

Boxes were dumped into streets and a traffic "stop" sign was reported turn down, creating traffic hazards. Mail boxes were reported as turn down in the east end of town. In some instance paint was so "daubed" on houses that it is impossible to remove it. Besides this the inevitable soaping of windows was more in evidence in the business district than ever before.

So many youngsters in their teens were out on the prowl Tuesday night that Griffin said 100 special officers would have been unable to keep up with them.

Council Meets Monday

Regular meeting of the city council will be held at 8 p. m. Monday instead of Tuesday because of the general election.

Vital statistics, rationing data, hospital news and court orders regularly at head of classified pages.

Morse Cites Need For Statesmanship

(Continued from page 1)

bends from 25 to 75 per cent because they cannot compete with bureaucratic arbitrariness. He stressed the necessity for preserving the American firm market and advocated several ... sided trade agreements for general betterment. The purchasing power of all of our people must be maintained if we are to maintain our high standards of living, Morse said.

The speaker said that he stood for land lease, that it had saved many lives and had also saved Great Britain. He cited the need for getting back to parity with Great Britain in the lumber market.

In the beginning Morse said that first he was campaigning for Governor Dewey and second for himself. He held that any candidate should be willing to stand up and answer questions and followed this out by holding a questions and answers session following the luncheon.

President J. M. Person announced that there would be no luncheon next Tuesday due to the being election. Paul Patterson will speak on his trip to Mexico at the November 14 luncheon, according to announcement by Forum Chairman Guy Montgomery. C. T. Richardson introduced the speaker and called attention to his statesmanlike qualities.

First Sergeant Hugh Rogers Jr., who just returned from two and a half years in Australia and New Guinea, was a guest at the luncheon.

Inspect Nut Drier

Employes of the Commercial National bank were taken on an inspection trip to the local plant of the Dundee Nut Growers Wednesday afternoon. The plant is running to full capacity now.

Advertise your odds and ends—count your profit in fives and tens

Local Soldier in Spokane Hospital

Spokane, Washington.—Recently assigned here for treatment from Letterman General hospital, San Francisco, T/5 Paul M. Hahn, field artillery, of Hillsboro, Ore., is now a patient at Baxter General hospital, Spokane, Wash.

T/5 Hahn saw service in combat in Salomons, New Guinea campaign, Hollandia and Wakde islands, and was returned to this country as a battle casualty. T/5 Hahn's home is in Hillsboro, where his family still resides.

The Weather

(By A. W. Nunn of U. S. Fish and Wildlife Service, Cooperative Weather Observer)

	Max.	Min.	Prec.
Oct. 26	71	46	.00
Oct. 27	72	45	.00
Oct. 28	71	40	.00
Oct. 29	56	41	.15
Oct. 30	57	50	.55
Oct. 31	62	46	.24

Mother Succumbs

Mrs. Grace Ellen Morgan of Portland, mother of Mrs. Hazel Cream of Hillsboro, died in Portland October 27. Funeral services were held Monday.

Mrs. Claude Riggle Sent Son's Medal

BUXTON - MANNING — Mrs. Claude Riggle received the Purple Heart Thursday from her son, Cpl. Clarence Tucker, which was the second he has received, awarded him for wounds received in action on Buna Island. Cpldy was in the hospital some four months, but is back in duty again, according to word received from the government by his mother.

Plan Group to Meet

The city planning commission will meet at the city hall at 8 o'clock tonight (Thursday).

"Say It With Flowers"

Cut Flowers
Potted Plants

One Delivery Daily (Morning)

NEWSHAM FLORAL CO.

E. on hiway near city limits
Phone 1891 — Hillsboro

FOLKS OFTEN

Have to leave burning homes so fast

That they leave their pants behind

Let us insure your home

And your pants, Too!

CHAS. L. WALKER
COMPLETE INSURANCE SERVICE
FIRE AND SURETY BONDS
113 South Third Ave. Phone 1234
Hillsboro, Oregon
Insurance Protection

Beat Barbarians! Buy War Bonds!

SINCE 1881

Sleeping on a Sealy is like sleeping on a cloud

3 GENERATIONS TESTIFY TO SEALY COMFORT

Relax on a Sealy Tuftless Mattress—world-famous for more than 60 years—and let your tired body and jangled nerves experience a revelation in restful, refreshing and buoyant comfort. For over 3 generations the name Sealy has been a household word for the most luxurious of sleep equipment—your assurance today of outstanding value and satisfaction.

Made by the makers of Sealy Rest

SEALY MATTRESS COMPANY

SEALY TUFTLESS MATTRESS

$42.50

Also full line of Mattresses $13.50 up

SELFRIDGE FURNITURE COMPANY

136 S. 3rd Ave. Hillsboro Phone 21

It's Easy and Safe to Pay Bills by Check

Easy, because you can pay your bills by mail—save time and energy. Safe, because you can stop payment on a check if it does not reach its destination, and what's more, your check is your receipt for every bill you pay. Stop in today and let us open a checking account for you.

The COMMERCIAL NATIONAL BANK of Hillsboro

MEMBER FEDERAL DEPOSIT INSURANCE CORP.

Vote 300X YES!

SAFEWAY Fiesta COFFEE DAYS

Serve Good Coffee
Every Meal—Every Day
There's Plenty Now
AND SAFEWAY HAS YOUR FAVORITE BRANDS

INTRODUCTORY SPECIAL! NEW 2-LB. VACUUM JAR

EDWARDS COFFEE 2-lb. jar 49c

Finest quality blend—delicious and satisfying. You can serve the best—and save!

Whole Bean Coffees
Natural goodness protected in the whole bean

AIRWAY Lb. 29c 3-lb. Bag 58c
A mellow blend, full strength

NOB HILL Lb. 25c 3-lb. Bag 45c
Rich, satisfying smooth Coffee

EDWARDS COFFEE Lb. Jar 25c
Special Fiesta Price

HILLS BROS. COFFEE Lb. Jar 33c

MJB COFFEE Lb. Jar 33c

GOLDEN WEST COFFEE Lb. jar 32c

FRESH PRODUCE

They're extra good!

APPLES

DELICIOUS, extra fancy, fancy box $2.89
Lb. 8½c

JONATHAN, extra fancy, fancy box $3.09
167's and Smaller Lb. 7½c

Cranberries
Cape Bay berries
Selected. Lb. 39c

GRAPES
Emperors.
Juice Index
Lb. 16c

LEMONS
Sunkist, fancy
Full of juice
Lb. 12c

CASABAS lb. 6c
Sweet Melons

CELERY lb. 9c
Thin type, crisp

ONIONS 3 lbs. 7c
Yellow Danvers

PARSNIPS lb. 14c
Garden fresh

PEPPERS lb. 10c
Bell size

RUTABAGAS lb. 5½c
Yakima, mild

YAMS lb. 7½c
Excellent for baking

POTATOES 5 lbs. 18c
Deschutes No. 1 Netted Gems
25-lb. sack 88c

Buy a box for those lunch box appetites!

INSTANT POSTUM 8-oz. Pkg. 42c

COCOA VAN HOUTEN ½-lb. pkg. 36c

BORDEN'S HEMO 1-lb. Jar 59c

JUICE GRAPEFRUIT Town House No. 2 Can 13c

BLENDED JUICE Adams No. 2 can 18c

JUICE TOMATO. Sunny Dawn. (20 pts.) No. 2 can 10c

PRUNE JUICE Blue Tag. No. 303 jar 10c

COLA SYRUP MIX Mavis 3 12-oz. bottles 25c

Looking for Money-Savers?
Check These Typical Safeway Values!

Del Maiz Niblets 12-oz. can 13c
Vegetarian Beans Heinz 17½-oz. jar 15c
Dunbar Cut Okra No. 303 jar 11c
Ripe Olives Lindsay Select Pint jar 19c
Cucumber Pickles Libby No. 2½ jar 30c
Kraft Cheese Relish, Pimiento, Olive-Pimiento (2 pts.) 5-oz. glass 17c
Van Camp Tenderoni 6-oz. pkgs. 2 for 15c
B-V Beef Extract 2½-oz. jar 24c
Libby Potted Meat No. ½ can 9c
Cudahy Deviled Ham 3-oz. can 13c

DUCHESS SALAD DRESSING Quart jar 35c

MARMALADE GRAPEFRUIT 2-lb. jar Tibbetts Brook 25c

Tea Garden Jelly Mixed Fruit 20-oz. glass 25c
Peanut Butter Real Roast 2-lb. jar 39c
Margarine Sunny Bank (2 pts.) Lb. pkg. 18c
Nucoa Margarine (2 pts.) lb. pkg. 25c
Cider Vinegar, Old Mill 1-gal. jug 52c
Granulated Sugar 10-lb. sack 63c
Gingerbread Mix Dromedary 14-oz. pkg. 18c
Kitchen Craft Flour 50-lb. sack $1.99
Nabisco 100% Bran Lb. pkg. 17c
Post Bran Flakes 14-oz. pkg. 13c
Nabisco Shreddies Pkg. 11c

Canterbury TEA
Orange Pekoe. Black. Full strength.
½-lb. 22c ½-lb. 43c

$3,375.00 PANCAKE CONTEST

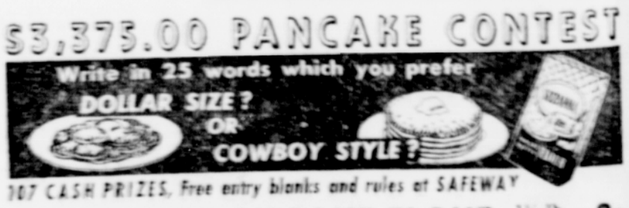

107 CASH PRIZES. Free entry blanks and rules at SAFEWAY

SUZANNA PANCAKE FLOUR 1½-lb. Pkg. 9c

SLEEPY HOLLOW SYRUP 16-oz. Bot. 21c

TRY SAFEWAY'S FINER MEATS

SIRLOIN STEAK Grade A. Lb. 39c
(33 points)

T-BONE STEAK Grade A. Lb. 45c
(34 points)

BEEF ROASTS Chuck—No Points—Lb. 22c

BEEF STEAKS Sirloin—No Points—Lb. 28c

GROUND BEEF Lb. 28c

POLISH SAUSAGE Type 2—Lb. 39c

SMOKED PORK SAUSAGE Type 3 Lb. 45c

Heinz Baby Foods Strained, Assorted 4½-oz. can 7c
Heinz Chopped Foods, Assorted 6½-oz. can 9c
Kadota Figs Sundown (40 points) No. 300 can 14c
Kerr Jar Lids, regular 3 doz. 25c
Ball Vacu-Seal Closures 1 dozen 21c
Jar Rubbers Regular or Ball Presto Dozen 4c
Steel Wool, pot cleaners Pkg. 5c
White Magic Bleach gallon jub 17c
Scotch Cleanser 14-oz. pkg. 9c
Old Dutch Cleanser 2 14-oz. cans 15c
Su-Purb Soap, granulated 50-oz. pkg. 39c
Rinso Gran. Soap 24-oz. pkg. 23c
Lux Soap Flakes 12½-oz. pkg. 23c
Ivory Snow 12½-oz. pkg. 23c
Palmolive Soap 2 bath-size bars 19c
Calo Dog Food, 8-oz. pkgs. 2 for 5c
Favorite Matches Carton of 6 boxes 21c
Bond Street Tobacco Lb. can $1.10

SAFEWAY