AMERICAN HEROES —By Leff

When war broke out, Marine Sgt. Maier J. Rothschild of New York City was studying journalism at night, selling stocks in Wall Street daytimes. On December 31, 1941, 24 days after Pearl Harbor, he enlisted. He's been awarded the Purple Heart for wounds received in hand to hand bayonet combat, and the Navy Cross for fighting off and killing 95 out of 150 of the enemy storming a machine-gun emplacement. He's not giving up until we win. And you? Are you still buying that extra War Bond?

U. S. Treasury Department

WAC Has 15-day Furlough at Home

BUXTON-MANNING— Cpl. Helen Hershey of the WACs, who has been stationed at Santa Ana, Cal., arrived here Tuesday of last week to spend a 15-day furlough at the home of her parents, Mr. and Mrs. Joe Hershey, of the Green Mountain vicinity.

Norman Peterson, A. M. M. 1/C, youngest son of Mr. and Mrs. S. H. Peterson, who has been home on a two weeks' leave, left Tuesday of last week for Seattle, Wash.

Mrs. Gerald Powell, accompanied by her mother, Mrs. Perry Retherford of Scoggins Valley, visited their brother and son, Charles Retherford, at the Doernbecher hospital in Portland June 21.

Mrs. Laura Bartley and grandchildren are attending a church convention held for two weeks at Bethel Park, camp, Brooks.

Ed Kommer, employed at the Glenwood sawmill on Gales Creek, has been home all of last week with an infected foot caused from an old injury of some two years ago.

Joins Merchant Marine

Jo Jack Watts, who makes his home with his grandparents, Mr. and Mrs. T. J. Jones at Manning, has joined the merchant marine, and left June 21 for Catalina Island, Cal., where he will be stationed for training.

Several strawberry growers in this vicinity will finish the berry harvest this week.

Buxton Gives Farewell for Service Men

BUXTON-MANNING—About 150 persons attended a farewell party Saturday night in the W. B. A. hall in honor of boys leaving for the service. Among the honor guests were Leroy Hershey, John Lazott, Erling Kommer, and Lloyd Fellas. Corp. Helen Hershey, who is home on furlough, was also present.

Mrs. Mellie Tallman, who has been visiting her son and daughter-in-law, Mr. and Mrs. Melvin Powell, and family, at Harrisburg the past three weeks, returned home Sunday. She was accompanied by her son and daughter-in-law, who returned home the same day.

Mrs. Lyle Huntley of McMinnville visited her brother-in-law and sister, Mr. and Mrs. Ray Freeman, from Tuesday to Friday.

Family Has Reunion

A picnic dinner and family reunion was held Sunday afternoon under the maple tree at the home of Mr. and Mrs. L. L. Crawford in honor of the birthday anniversary of Boyd Bush, M 2/c, who is home from Pearl Harbor on leave. Guests present were Mr. and Mrs. W. K. Howell and Roger of Portland; L. N. Howell and four doughters; Jo Ann and Le Nell Howell; Mrs. Evelyn Boyd and Sandra; Mrs. Gwen Sager, all of Forest Grove; Miss Maxine Fletcher, Forest Grove; Mr. and Mrs. Harry Culbertson and daughter-in-law, Mrs. Ed Culbertson; Mr. and Mrs. Elmore Knight, all of Vernonia; Mr. and Mrs. Ed Crawford; Miss Donna Mae Bush; and the honor guest. This is the first time Boyd has been home on his birthday anniversary for five years.

Director, Clerk, Re-elected

Chris Tolke was re-elected director for three years and George Saxton was reelected clerk at the annual school meeting at the school house Monday night.

Mr. and Mrs. Le Brun and Jeanette of Portland were week-end guests of Mrs. LeBrun's parents, Mr. and Mrs. Walter Burke, and family.

John Bailey, only son of Mr. and Mrs. F. P. Bailey of Green Mountain, was united in marriage to Miss Betty Jean Whittaker of Hillsboro, at Vancouver, June 17. A reception was held at the Bailey home Sunday, June 18. Friends of the bride gave a shower in their honor at Hillsboro grange hall Thursday evening. The bride graduated from Hillsboro union high school this year. The couple will make their home with the groom's parents, where he is occupied with his father's farming.

Verl Edwards, SK 2/c, stationed at Tillamook, spent the week-end with his wife at the Harry Lazott home south of town. Mrs. Edwards (Margie Lazott) has been here the past two weeks working in the strawberry harvest near Banks.

Mr. and Mrs. Glenn Swafford have bought the farm which was formerly occupied by Manley Everett in Manning vicinity.

Brothers in Navy

Bill Easter will leave June 21 for the navy. Jack Easter also joined the navy and will leave July 1. The boys are brothers.

Pfc. Burns Transferred

Pfc. Jim Burns, who has been at Camp Howze, Texas, has been sent to Aberdeen, Maryland, where he is at the Aberdeen Proving grounds for diesel engines, according to word received by his wife here.

Local Bank Passes $8 Million Mark

Resources of the Commercial National bank in Hillsboro hit the $8,000,000 mark last Friday, according to an announcement by W. C. Christensen, president. The local institution passed the $7,000,000 mark about six months ago.

Rebekahs Initiate Four—

Initiation of four candidates was held Tuesday night at the Rebekah lodge meeting at I. O. O. F. hall. Several visitors were present from other lodges.

Staples in San Francisco—

H. E. Staples, forester with Pope & Talbot Lumber Co., Portland, is in San Francisco this week on business.

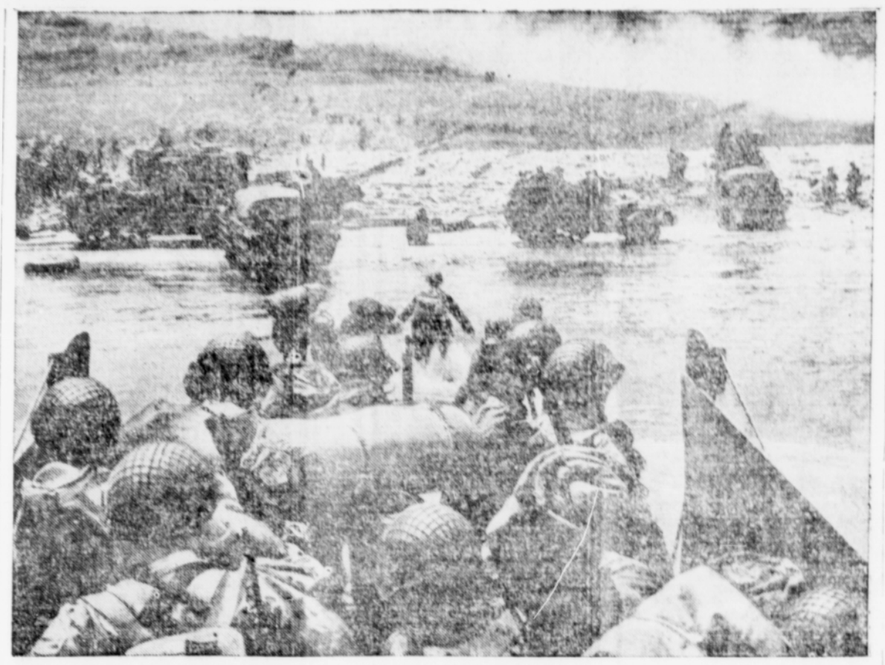

THE YANKS ARE COMING—American assault troops land on a beachhead on the northern coast of France. Half-tracks towing artillery and beached "Ducks" indicate that the landings of the first wave were successful. A long line of troops is moving forward from center to far right. The smoke is from a barrage being laid down by naval forces to protect the landing. Fight by the side of these fighting men of ours by buying extra War Bonds during the Fifth War Loan.

Corporal Smejkal Wounded in Action in France June 6, D-day

BUXTON—Mrs. Theresa Smejkal has received word from the war department that her son, Cpl. Frank Smejkal, was wounded in France June 6 on D-day.

Furlough Ends

Sgt. Carl Teller, who has been home from Kodiak, Alaska, on a 15-day furlough at the home of his parents, Mr. and Mrs. Carl Teller on Green Mountain, left Wednesday for Alaska.

Boy Injured

L. Dee Johns Jr. (Buddy) suffered a cut on his head, bad bruises, and sprained wrist, Sunday evening. He and Donovan Haberman were riding horses when the accident happened. Buddy's pony became frightened and ran away with him, and across the Wolf Creek highway where the Wolf creek comes out of a deep cut on the Jesse Meyer's hill, just as two girls from Portland were driving down the hill, returning from Seaside. The car hit the horse, injuring it badly. It had to be shot. Buddy was taken to the general hospital, where several stitches were needed to close the wound. He was brought home Monday afternoon and is reported resting well.

Mr. and Mrs. Kenneth Albrecht, accompanied by Mr. and Mrs. Albert Nachtergale of Portland, spent the week-end at the home of Mrs. Albrecht's sister, Mrs. Minnie Turner of Seaside.

Bond Total Told

Mrs. Ella Albrecht, chairman of the 5th war bond drive, reports a total of $6190 up to Saturday night.

Electric Pump Installed

S. H. Peterson, Ed Shafer, Elvon Cearly, and Russell Powell are installing electric pumps.

Mrs. Reuben Kelly, accompanied by Mrs. Alva Tolke, visited Mrs. Kelley's niece, Mrs. Roscoe Burton, at McMinnville general hospital June 21. Mrs. Burton was able to return home Friday. Mrs. Fred Benefiel, sister of Mrs. Burton, cared for Veryl, her 7-months-old son, while she was in the hospital.

Mrs. Della Stubbs of Glascow, Mont., arrived Friday for a visit with her son-in-law and daughter, Mr. and Mrs. L. Dee Johns and family.

Miss Louise Dailey of Newberg spent the week-end with Mr. and Mrs. Tony Rinck.

William Mizner was re-elected director to serve three years, and Mrs. Edith Riggle was re-elected clerk. Mr. and Mrs. N. P. Nelson will do the janitor work.

Birthday Honored

A picnic dinner was held in Shute park at Hillsboro Sunday in honor of the 79th birthday anniversary of Mrs. Olive H. Stowell. Present were Mrs. Nettie Simpson and granddaughter Lorraine Sloan of Tacoma, Wash.; Mrs. Hattie Johnson of Vancouver, Wash., Mr. and Mrs. William Klum and Irene, Mr. and Mrs. Otto Stowell and Earl, Mr. and Mrs. Earl Fisher, Mr. and Mrs. Harley Stowell and three sons, McMinnville; Mr. and Mrs. Will Pratt, Mr. and Mrs. George Pratt, Sam Stowell, Willard Pratt, all of Hillsboro; Mr. and Mrs. Roy Spears and five children, Mrs. Marion Comini, Portland; Mr. and Mrs. George Saben, Beaver Creek; Mr. and Mrs. Dick Stowell and Charles, Forest Grove; Mrs. Katherine Ederer, Banks; Mrs. Alice Estepp, Mrs. Carolina Bellish, Mrs. Alva Tolke and Norma; the Misses Louise and Marie Tolke, North Plains, George Hollenbeck, and the honor guest.

Joins Army

A family reunion was held Sunday at the home of Mr. and Mrs. Ed Kommer in honor of their eldest son Erling, who will leave for the army June 28. Those present included Mrs. Kommer's parents, Mr. and Mrs. Harold Solwald, Mrs. Lorraine Stecklin and Linda, Mr. and Mrs. Pete Melbye and Delphine, all of Portland, Curwood Eldred, Yvonne Kommer, and Erling Kommer, the honor guest.

Mr. and Mrs. Charles Goodrich spent the week-end with their son-in-law and daughter, Mr. and Mrs. John Carlson at Oswego.

Mr. and Mrs. Sam Williams and two children of Gaston arrived Monday. Mr. Williams will shear sheep in the Manning vicinity this week. He sheared for Tom Turk Monday afternoon. Mrs. Williams is visiting her parents, Mr. and Mrs. Tom Turk.

Miss Janice Goodrich is suffering from a bad case of poison oak.

Mr. and Mrs. Ed Brown, accompanied by Mr. and Mrs. Henry Crawford, all of Orenco, drove here Thursday for strawberries and were dinner guests of Mr. and Mrs. Alex Allen.

Don Davidson, employed on day shift at the Oregon shipyard, is off work because of a sprained back.

Mr. and Mrs. Clifford Lines and two children moved last week from Vernonia to the George Senior house at Manning.

Olive Clement Dies

Olive C. Clement, who passed away in Portland June 9, was a former resident of this place, and formerly owned the William Mizner farm, better known as the Charles Lazott farm, south of town. Mrs. Clement taught school for many years here. The funeral services were in the drawing room chapel of Holman and Lutz, June 13 at 2:30, with concluding services at the Portland crematorium.

Too Late to Classify

Classified Page Deadline Tuesday Night. "Too Late to Classify" Deadline 1 p. m. Wednesday

FLAT body stakes for sale for V-8 Ford truck. — 450 S. 5th Ave. Phone 2033.

2 TONS clover hay for sale.—J. T. Cook, 2 miles northwest of North Plains. 14tf

Card of Thanks

I wish to thank my neighbors and friends for the beautiful flowers and sympathy at the time of my husband's death. — Mrs. C. W. Gillett. 14p

WANTED—Buggy harness in No. 1 condition. — Bob Hockersmith, 175 E. Jackson. Phone Hillsboro 1821. 14

GENTLE black gelding for sale, 4 years old, unbroke; also buggy. —Bob Hockersmith, 175 E. Jackson. Phone Hillsboro 1821. 14

MOWER, hay rake, iron-wheeled wagon, for sale. — A. Chalmers. Phone Hillsboro 23F3. 14-15

YOUNG, black horse ,weight 1660 lbs.; also 2 canary hens. — J. L. Kerr Sr., Rt. 2, Box 231, Hillsboro; across from Huntley green house.

6 WEANLING pigs and one 4-year-old gelding, gentle, for sale.—Amos Watkins, Rt. 5, Hillsboro; Laurel. Phone Scholls 8184. 14

LAYING hens, 10 months, for sale; New Hamps, about 80, if all taken $1.50 each.—Tom Pearson, 2½ miles south of Scholls store. 14

FOR SALE—Cream separator, 600-lb., good condition; solid oak truck bed, 6 ft. 6 by 10, steel front and 6-ft. rack sides and removable ridge pole, all oak, like new; 21½ Sterling International thresher, hand feed, used less than 20 days, looks new; 6-ft. Adrance binder, good condition, used very little. Binder is stored my brother's place south of park, Minter Bridge road; a good hill-billy outfit.—E. Feldt, Star Rt., Buxton. 14p-tf

HAY RAKE for sale.—Tom Donovan, 1½ miles east of Orenco on Walker road. 14

HAY for sale, clover, vetch, and oats mixed, baled in field; also team of horses.—E. L. Workman, 1 mile north Jackson school. 14-16p

4-WHEELED trailer for sale, excellent tires. — King's Welding shop, North Plains. 14

GOOD Christian home on farm for children. Will take by day or permanently.—C. Martin, Rt. 1, Box 944, Beaverton. 14-15p

FURNISHED apartment for rent, block from Safeway store, op 2nd Ave.—369 S. 2nd. 14p

3 YOUNG cows, milking heavy, for sale; also would like to cut hay on shares.—C. Martin, ½-mile S. of Hart's Hatchery, Beaverton; Rt. 1, Box 944. 14p

WILL SELL for $350 cash—1½ lots, several fruit trees, 1 English walnut, 4 blocks from court house. —Call 1691 evenings after 7. 14p

PRE-WAR scooter, balloon tires, good shape, $8 or trade on bike. —M. C. Scheuffele, 1½ miles N. on airport road. 14-15p

16-INCH 2-bottom P. and O. tractor plow, $60.—E. L. Swisher, Rt. 1 Cornelius. Phone North Plains 11F3. 4

YOUNG Jersey cow for sale, milking 3½-4 gallons; 2nd calf in December.—Fred Dion, ½-mile N. of airport. Phone Hillsboro 7F4. 14p

WANTED—Maid, good wages, pleasant place to work. Do not phone. —Hotel Washington, Hillsboro. 14

FAT Jersey-Guernsey bull calf for sale, 2 months old.—Norman Bidwell, Rt. 1 Hillsboro, near Helvetia stor. 14

6-FOOT McCormick binder for sale. — A. L. Gipson, Aloha; Wheeler Ave., south 2 block to Blanton St., 2nd house on right. 14-15p

ROYAL Ann cherries, you pick.—Mrs. J. H. Loomer, 151 S. 7th. 14

FRESH Jersey heifer, double tested. 2-horse cultivator.—O. M. Heaton, Rt. 2, Hillsboro, 4½ miles south; highway 219. 14p

20-ACRE farm, 5 acres young filberts. Partly improved. Small modern house. Foundation for post-war home. Deep well, electric pump. Peaches, grapes, family orchard. $6500, prefer cash.—Smurthwaite, 5 miles from Beaverton, on Farmington - Reedville roads at Hazeldale. 14-15

2 CHICK starting batteries, capacity, 800, back warmer aype—Thayer Hatchery, Beaverton. Phone Aloha 6342. 14tf

CORNER plot 85X100 feet, free to some one for planting late potatoes.—Phone 1403 evenings. 14

BALED clover hay for sale. Clean and bright. — Robert Warrens, Gales Creek road. Phone Forest Grove 1609W. 14tf

1935 FORD sedan, radio and heater, good tires.—Stanley Sinclair, east of Watson on Allen, Beaverton. 14

GENTLE Team of mules for sale cheap, harness included.—William C. Holtz, Rt. 4, Box 267, Hillsboro, mile north Reedville garage, third house on Lois Ave. 14

LOST—Lady's green Schaeffer Lifetime pen at Commercial National Bank June 26. Reward.—Mrs. Althen, Anona Apt. 3, West Baseline. 14-15p

BUICK Sedanette, 1941 model, for sale.—217 N. 1st Ave. 14

4-YEAR-OLD mare and colt, will work single or double; for sale or trade for cow or heifer.—L. V. Kummer, Rt. 1 Hillsboro; Jolly Acres. 14p

40 ACRES for sale, 14 A cult., 4-room house and bath, telephone, good barn, 2 new large chicken houses, all year creek through place. $3500.—E. L. Swisher, Rt. 1, Cornelius, 7 miles north of North Plains. Phone North Plains 11F3. 14-15

Non-Skid Spot Pad
TRUSSES
Our experienced fitters also serve your needs for Abdominal Supporters, Elastic Hosiery, Shoulder Braces, etc. Quality the Best—Price the Lowest!

DELTA DRUG STORE
Hillsboro, Oregon

DRINK MILK . . . TO BUILD A MIGHTY NATION!

A glass of milk is a helping of well-being —a half-pint of health —a promise of energy! The healthy nation of today will be the victor of tomorrow.

Buy a Bond!

Gold Leaf Dairy PRODUCTS CO.
Grade A Milk and Cream
Birds Eye Frosted Foods
Delivered to your home
158 E. Main Hillsboro
Phone 1081

MORTGAGE LOANS
FARM - CITY - COMMERCIAL
4½% - Low Cost - Prompt Service
KAUFMAN MORTGAGE COMPANY
Porter Bldg. — Portland 4, Oregon
Local Agent: CHARLES L. WALKER
Hillsboro, Oregon tf

USED CARS

1937 CHEVROLET SEDAN Radio and Heater	$650
1936 PONTIAC COUPE Radio and Heater	$585
1936 OLDSMOBILE SEDAN Radio and Heater	$665
1935 CHEVROLET SEDAN	$385
1934 CHEV CONVERTIBLE COUPE	$350
1931 CHEVROLET COACH	$125
1928 CHEVROLET SEDAN	$45
1 2-wheel Trailer, new 6-ply tires	$60

AUTO INN GARAGE
Nelson Fisher and Willard Jensen, owners
Dennis and W. Baseline HILLSBORO Phone 782

PEPSI MEANS PLENTY
PEPSI-COLA
ALL OVER AMERICA!
Pepsi-Cola Company, Long Island City, N. Y.
Franchised Bottler: Pepsi-Cola Bottling Co. of Hillsboro

RATION DATES
SUGAR STAMPS No. 30, 31, 32, valid for 5 lbs. indefinitely. No. 40 good for 5 lbs. of canning sugar through Feb. 28, 1945.
RED STAMPS A8 through W8 in Book 4 valid indefinitely.
BLUE STAMP A8 through V8 in Book 4 worth 10 points each, valid indefinitely.

NU-WAY Week-End Specials: NU-WAY

OLIVES RIPE. Syl-Mar. Medium Size. Large can	21c		
PICKLES Country Style. Quart Jar	39c	HONEY Kreamed Large Can	34c
OLIVE BUTTER Per Jar	20c	CRANBERRY Sauce. Preferred Stock. Lge. Jar	23c
JELLY GRAPE and RASPBERRY. Quart jar	25c		
MUSHROOMS 9¾-oz. can	31c	ICE CREAM MIX Kool Aide Pkg.	5c
GELATIN Preferred Stock All flavors—Pkg.	6c	APPLE JUICE Preferred Stock Quart Jar	26c
PAPER TOWELS SCOTT.	2 rolls		25c
TISSUE Royal 3 Rolls	17c	COFFEE Newman's Finest Per Pound	29c
PAPER PLATES Large Size Pkg.	10c	FIGS White. Finest for eating Large Package	49c
HI HO CRACKERS Large pkg.	21c		

NEWMAN'S NU-WAY GROCERY
Home Owned—Home Operated We Reserve the Right to Limit Quantities Phone 771

Just What Furniture Should I Buy?

Now that you're spending more time at home, give it a bright new, LIVABLE look. Buy the furniture you need to give your family a comfortable home as well. We can help you in selecting all kinds of home furnishings from our stocks.

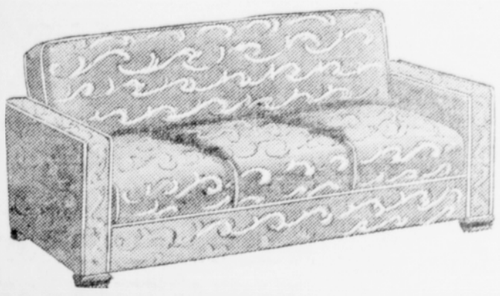

DAVENO
Spring-filled, full-size, plain wine color, metal-hinged.
$98.50

STORAGE CHEST Made of fibre for winter garments and bedding. Fits under the bed. $2.95
UNFINISHED CHEST Five drawers. 28 inches high $13.95

FRUIT JARS -- LOCKER-PAKS -- BALE TIES

5TH WAR LOAN
IRELANDS HARDWARE FURNITURE APPLIANCES
HILLSBORO PHONE 2411 · EASY TERMS · LIBERAL TRADEINS

Ken Wilcox
SUGGESTS:
MORTGAGE INSURANCE
You Will Pay for Your Home IF YOU LIVE!
Let Us Pay for It IF YOU DO NOT!
WEST COAST LIFE INSURANCE COMPANY
INSURANCE
LIFE • ACCIDENT • HEALTH
430 N. 4th AVE • Phone 1822
THE KEY TO SECURITY

IF You Need a Reason!
• WAR BONDS PROVIDE THE SINEWS OF WAR, HELP YOU JOIN THE FIGHT.
• WAR BONDS ARE THE BEST AND SAFEST INVESTMENT IN THE WORLD.
• WAR BONDS RETURN YOU $4 FOR EVERY $3 IN TEN YEARS.
• BONDS HELP KEEP PRICES DOWN.
• WAR BONDS WILL HELP WIN THE PEACE BY INCREASING PURCHASING POWER AFTER THE WAR.
• WAR BONDS MEAN EDUCATION FOR YOUR CHILDREN, AND FUNDS FOR RETIREMENT.

Hillsboro "The Best MEAT Company For Less"