Hillsboro Argus

Hillsboro, Oregon, Thursday, April 6, 1944 — Volume 51, No. 2 — Section Two, Eight Pages

SMALLEST RED CROSS GIRL OVERSEAS—Somewhere in North Africa—Pint-sized Doris S. Walker of Dalton, Pa., 5 feet 1-inch, enjoys a G. I. kidding to get up off her knees. Known as "Pudgy," she is believed to be the smallest girl Red Cross has thus far sent into foreign service.

Special Easter Service at Banks; Paul Cop Takes Possession of Store

BANKS—The Sunday school will present a program Easter at 7:30 at the Banks church. There will also be special Easter music and a short talk by the pastor, Rev. Chas Schreiber. Sunday school begins at 10 A. M. Everyone is invited by the pastor to attend these Easter services.

Cop Takes Posession

Paul Cop took possession Monday of the Powne Mercantile store which he recently purchased. The store was closed Monday while Mrs. Powne and the new owner were invoicing.

In Pilot Training

Sergeant Lynn Smith, who was sector sergeant of the Fourth Fighter Command and often checked the Banks observation post, is now training for a pilot at Merced, California. Byron Freshman received a card from Sergeant Smith last week telling of his present whereabouts.

Cass Wilson, city water commissioner, is kept busy repairing bad leaks in the water mains.

Mrs. William L. Moore reports that her grandson, Bob Stohler, who has been in action in New Guinea is back from the front and is in a hospital with dengue fever.

Mrs. W. L. Moore was a week-end guest of her daugiater, Mrs. Henry Stohler, and Mr. Stohler and at the home of her son, Windsor Moore, and family in Portland.

Mrs. Archie Thompson, who is seriously ill in the Jones hospital in Hillsboro, was reported improved Monday.

Mrs. T. F. May of Ryderwood, Wash., spent the week-end in Banks with her sister, Mrs. Ray Parmley.

Mrs. Lyle Wolford of Portland spent the week-end in Banks with Mr. and Mrs. Fred Wolford and daughter Juanita.

Angelo Shoe Shop Sold To Frank Harris

Angelo Costoff has sold his shoe shop on South Second avenue to Frank Harris of Portland. Costoff sold his business because of ill health and plans to take a six months' rest before going into business again. He has been in the shoe business here for five years, having come to Hillsboro from Ontario.

ATTENTION

Owners of Dodge, Plymouth, Chrysler and DeSoto automobiles of 1940, 1941, 1942 models!

WE HAVE

2 DE LUXE RADIOS

Custom built for your cars. Including aerial ..... $55.00 Each Installed

First come — First served !

CADY MOTOR CO.

27 years of service to Washington county motorists

149 S. 3rd Ave. HILLSBORO Phone 812

WARNING

Do Not Pay Money to Solicitors for

"SEEING EYE FUND"

Read Article in New Section in This Issue for Further Information.

HILLSBORO CHAMBER or COMMERCE

ED. L. MOORE, Secretary

Red Cross Fund For Meacham District Given

NORTH PLAINS - MOUNTAINDALE—Mrs. Loel Hollenbeck reports having collected $78.35 for the Red Cross in the Meacham district. She was assisted by Mrs. George Hickman and Mrs. James Early.

Paratrooper on Leave

Cpl. Alvin Nierman, paratrooper from Camp Macall, N. C., and his wife arrived April 2 for a 12-day furlough with his parents.

New Pupils Enroll

New pupils registered in the North Plains school are Paul, Elvin, Lavern and Neavada Galloway, who have recently arrived from Mt. View, Ark.

Mrs. A. Thompson of Mountaindale, who has been seriously ill in the Jones hospital, is reported somewhat improved.

Mr. and Mrs. Hubert Smith, who bought the H. Ray Stettler place at Mountaindale, moved in last week. Mr. Stettler has moved to Baker.

Mrs. Sadie Hollenbeck returned home Sunday from a week's visit with her son-in-law and daughter, Mr. and Mrs. Sidney Connolly of Willamina.

Mesdames Loel Hollenbeck, Fred Jesse, James Mathiesen and Thomas Qualls attended a card party at the home of Mrs. Cass Wilson at Banks Friday afternoon. Mrs. Mathiesen and Mrs. Qualls had high scores.

Red Cross Drive Brings $490.55

BANKS—The total sum collected during the March Red Cross drive amounted to $490.55. The last of the funds were deposited in the First National bank in Forest Grove Friday by the chairman of the drive, Mrs. Fred Wolford. In addition to this sum $142.00 were reported donated in shipyards and other out of the county places by residents of this district. Mrs. Wolford and other members of the committee wish to thank everyone in the community for their generosity and courtesy in making the drive a success.

Abe Shade of Eldorado Springs, Mo., spent several days last week at the home of his niece, Mrs. Amos Cutright, and family.

Son Writes Home

Mr. and Mrs. Cliff Thompson received a letter Friday from their son Harvey, who is a member of Co. I National Guard unit of Forest Grove. Harvey is back in New Guinea after being in Australia several months.

Card Club Meets

Banks-Mountaindale card club met Friday afternoon with Mrs. Cass Wilson. First prize was won by Mrs. James Mathieson, second prize was won by Mrs. Mary Walker and third by Mrs. Tom Qualls. Mrs. Qualls will entertain the club April 28.

Bovee Has Stroke

Fred Bovee suffered a stroke Tuesday last week and is in the General hospital in Forest Grove. He is in a serious condition.

Mrs. Francis Upward returned home Wednesday last week from Louellan, Neb. where she spent a month with her daughter, Mrs. Ed Orr, and family. Mrs. Upward reports that it was very cold in Nebraska and that it snowed nearly every day she was there.

Mrs. Tom Engen spent Sunday with her son, Lee, and family in Vernonia. A dinner was served in honor of the first birthday of Paula Lou, daughter of Mr. and Mrs. Lee Engen.

Eli Hopkins of Metolius spent a few days the first of this week at the home of his parents, Mr. and Mrs. E. E. Hopkins. Other dinner guests Sunday were Mr. and Mrs. Clyde Hopkins and family of Sherwood.

Girls Confirmed

Hazel Thompson and Delores Gehrts of Banks and Marie Timmerman of Hayward were in a class of young people confirmed at the Forest Grove Lutheran church.

Lieutenant and Mrs. George Thompson of Camp Adair were week-end guests of his parents, Mr. and Mrs. Cliff Thompson, and Hazel. Sunday, they attended Lutheran church in Forest Grove to see Hazel confirmed.

Club Will Meet

Mothers' club will meet Friday afternoon at the home of Mrs. Fred Wolford.

Gov. Bricker Coming To Oregon April 13

Many republicans from this vicinity are planning to greet Governor John W. Bricker of Ohio, candidate for the republican nomination for president of the United States, Thursday, April 13, when he will speak at a luncheon meeting at Salem and then address a

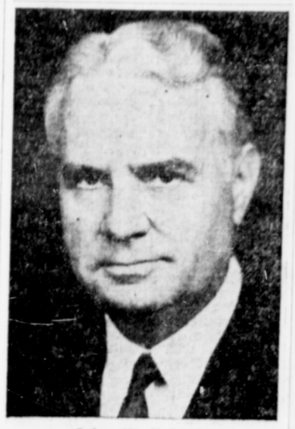

John W. Bricker

large meeting at the Multnomah hotel in Portland. Cliff A. Lewis is in charge of the Salem arrangements and Lowell C. Paget of the Portland program.

Mrs. George T. Gerlinger, Oregon's republican national committeewoman, is arranging a reception for Mrs. Bricker at Portland.

Ohio's three-term governor will come to Oregon after a three-day swing through Washington. He will also speak at San Francisco and Los Angeles. This will be his first trip to the west coast since he announced his candidacy.

Herman Voges Rites Monday

Funeral services for Herman K. W. Voges, 76, retired West Union farmer, who died at the Smith hospital last Thursday, were conducted Monday afternoon at the Trinity Lutheran church here with Pastor George Reule officiating. Concluding services were held at the Riverview Abbey in Portland.

Funeral text was Genesis 25:8. Rev. I. J. Janssen of St. Johns Lutheran church in Portland sang "In the Hour of Trial," "Let Me Be Thine Forever," and "The Lord is My Shepherd," accompanied by Mrs. Reule. Fellow church members and relatives contributed to the "Voges Memorial," furnishing a Sunday school room in the new Trinity Lutheran church in Hillsboro.

Mrs. Voges was born in Germany in 1868 and came to the United States in 1886. He was married to Augusta Thun in 1897 and farmed at Effington, Minn., until 1937 when Mr. and Mrs. Voges moved to Hillsboro. Mrs. Voges died a year ago and Mr. Voges had made his home with his two sons.

Survivors include two sons, Otto Voges of Cornelius route 1 and Carl Voges of Hillsboro route 4; two sisters, Mrs. Dora Hardekapf and Mrs. Lizzie Ahlf, both of Minnesota; also five grandchildren.

Services Set Orenco Church

ORENCO—Two services will be held in the church Easter Sunday. Everyone is invited.

Report Fund Collection

Red Cross drive is over and the chairman is happy to announce that $566 has been collected. This is $25 more than last year.

Mrs. Ray Miller of Blackduck, Minn., arrived here Saturday for an extended visit with her daughter, Mrs. Clayton Hanson.

Mrs. Charles Moon is caring for the little son of Mr. and Mrs. Johnny Hanson of Bethany while the mother is in the hospital.

Fred Ritter is visiting his daughter, Mrs. E. Lehman, and family.

Rubber Stamps.—Get them at the Hillsboro Argus. tf

Shipley Home Destroyed by Fire Saturday

NORTH PLAINS—The house on the old Frank Keenon ranch on Pumpkin Ridge burned Saturday morning with its contents. The home was purchased the first of the year by Mr. and Mrs. W. W. Shipley as an addition to their place which adjoined. The fire caught from a gasoline stove, and while Mrs. Shipley was trying to put out the blaze the paper back of the stove caught and in less than a half hour the entire house and contents went up in smoke. A little five-year-old daughter, who was still sleeping, and the little boy who had just awakened, were taken to safety. The husband was working at the barn and when he reached the house was able to save a sewing machine and cedar chest. Mrs. Shipley was formerly Marie Anderson of Hillsboro, and is clerk of the Arcade school district.

Mrs. Grace Raffety entertained the Past Chiefs club of Pythian Sisters at her home near Mountaindale, Thursday afternoon. The club voted $2 for the Red Cross. After the business meeting "500" was enjoyed, with Hazel Hollenbeck and Goldie Christener having high score.

Chester Bristol had his foot smashed quite badly Thursday when a tie he was loading fell from the truck on it.

Mrs. Bernards Breaks Arm

Mrs. Joseph Bernards had the misfortune to fall and break her arm last week.

Home Traded

E. Hughes has traded his home here to A. Duvall of Forest Grove. Duvall moved in the same day Hughes moved to Forest Grove.

Mrs. Clara Lindsley of Vernonia was an overnight guest Sunday of her sister, Mrs. J. R. Sandford.

WAC Member Honored

Mrs. J. R. Sandford was joint hostess with Mrs. Ray Dorland and Mrs. Otto Hartrampf for a family dinner at the Dorland home in Hillsboro April 2, in honor of Pfc. Lois Mead, daughter of Mr. and Mrs. Lee Mead of Nehalem. Miss Mead is now stationed at Fort Leavenworth, Kan., and is home on a furlough. Miss Mead is a graduate of Pacific University and taught in the Nehalem high school, before joining the WACs last June. Among those present at the dinner were: Mr. and Mrs. Lee Mead and daughter, Ilene of Nehalem, Mrs. Warren Lindsey of Vernonia.

Goodwill Truck Due

The Goodwill Industries truck wil be in Hillsboro Monday, April 10. Telephone 2902.

NO TRESPASS, Apartment for Rent, No Smoking, For Rent, For Sale, No Peddlers, No Handbills, signs for sale at Argus. 27tf

Congratulations

Extends Best Wishes

Dear Verne:—Observed in press that "The Hillsboro Argus" has completed a half century period of service to its subscribers and the nation, because much material originating in "The Argus" is republished elsewhere.

Congratulations for the excellent record accomplished to date and best wishes for even greater success in the future.—Sincerely, Elwain H. Greenwood, secretary, Oregon Bankers' Association.

Salute to the Argus

This week the Hillsboro Argus is celebrating its 50th anniversary and Mrs. Emma C. McKinney is completing her 40th year as owner and publisher of this splendid weekly newspaper. We appreciate the fine service both W. Verne McKinney, editor, and Mrs. Emma C. McKinney, associate editor of the Hillsboro Argus, have given to the community. Theirs has been a contribution deserving of the highest praise. We extend our congratulations and best wishes for their continued prosperity.—Abts-Tracts (Interesting and constructive house organ of the Commercial National bank, edited by A. H. "Tony" Abts.)

Grade Pupils in Program Tonight

BANKS—An evening of entertainment, including a play "The Kitchen Clock" will be presented by grade school pupils at 8 o'clock tonight (Thursday) in the high school gymnasium.

Discontinue Lunches

Hot lunches have been discontinued for the remainder of the school year at the grade school after being served for several months. The teachers of the grade school wish to thank all mothers who assisted with the preparing and serving of the lunches.

Firdale Will Play Farmington Friday

FARMINGTON—The Firdale school baseball team will meet the Farmington team on the Farmington baseball diamond Friday afternoon.

Pupils absent from school because of sickness are Mary Ellen Rowe, Rayoma Seufert and Bill Putnam.

Mr. and Mrs. Byron Elliott and family of Eugene visited at the John Kamna home last week.

Billie Kleier Leaves

Billie Kleier with the U. S. navy who has been home on a thirty day furlough left Sunday. He visited his grandmother, Mrs. Mary Robinson, and other relatives here.

Cecil Boge Transferred

Cecil Boge spent Thursday at the home of his parents, Mr. and Mrs. Ed Boge. Cecil has been transferred from Fort Lewis to Seattle.

Merchant Marine On Leave

Orville W. Jones, who has been overseas with the Merchant Marines, is on furlough and is visiting his sister, Mrs. John Thompson and family.

Charles Roney Jr. was enrolled in school Monday for first grade work. The family is living on the O bar L farm, where Roney is employed.

Elaine Simantel, who has been absent from school because of illness, returned to school this week.

On Honor Roll

OREGON COLLEGE OF EDUCATION—Miss Helen Petersen, daughter of Mr. and Mrs. A. Petersen of Cornelius, is on the first honor roll for the winter term at the Oregon College of Education at Monmouth. Students on this honor roll have earned a grade point average of 3.5 or better while carrying 15 hours during the term. Miss Petersen is a freshman here this year.

If you have no more use for it—sell it through Argus want ads.

TYPEWRITERS

and

ADDING MACHINES REPAIRED

DEL JONES

432 E. Baseline, Hillsboro

Phone 4541

9 a. m. to 2 p. m. week days

TRANSPARENT PALATE DENTAL PLATES

I will be glad to show you the advantages of these plates.

PLATE REPAIRS

Same Day!

First Appointment Not Necessary

DR. P. G. BROWN

CREDIT DENTIST

Extractions - Bridge Work - Fillings

Commercial Bldg., Hillsboro Phone 61

Ken Wilcox

SUGGESTS:

A Few Cents a Day

THROUGH LIFE INSURANCE

will guarantee a continued income to your family.

WEST COAST LIFE INSURANCE COMPANY

INSURANCE

LIFE • ACCIDENT • HEALTH

430 N. 4th AVE • Phone 1822

THE KEY TO SECURITY

Easter GIFT TIPS

Add to the joy of Easter by giving your loved ones a gift from the Pharmacy. We have a gift for everyone.

BUNNIES

For the children. Most popular of the Cuddle Toys.

$2.19 to $3.25

BOOKS ..... 50c to $1.50

A collection the children will love.

TOILET WATERS and PERFUMES

Springtime scents—always a welcome gift.

CREME SACHET

In Desire, Springtime, Persuasion.

BOOKS—Mother and Dad will enjoy

BEAUTIFUL GLASSWARE

For home decoration.

SACHETS ..... 29c to $2.50

Dainty bits of chiffon and lace, delicately scented.

CHARM BRACELETS $1.50

Gold bracelet, hung with miniature bottles of perfume.

SPECIAL !

JERIS HAIR TONIC and HAIR OIL. BOTH FOR 76c

BATES PHONE 311

Hillsboro Pharmacy

HILLSBORO OREGON

THE TWO THAT MAKE YOU ONE !

Twinkling side by side in a fine collection of matched engagement rings and bridal bands . . . you will find a perfectly mated pair that she will adore. This very day stop in and make a selection.

ANDERSON

JEWELER

Over 20 Years in Hillsboro

ALL-OUT CLEARANCE

Here's the "Low Down" on how to Save on Furniture of Superior Quality !

EVERY PIECE OF FURNITURE A MARVELOUS VALUE!

Come to the greatest clearance we have held in years! When you see what you want, get it quickly—before it is too late! Below are only a few suggestions from our hundreds of super-bargains.

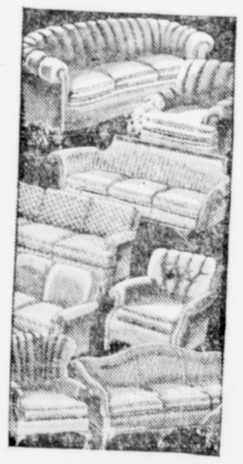

LOOK

$125.00 2-piece living room suites in smart, durable covering $100.00

$35.00 Lounge chairs, big handsome and comfortable $17.50

WONDERFUL !

$89.95 Walnut bed, chest and dresser, colonial styling $49.95

$125.00 Modern bed, dresser in fine cabinet woods $100.00

UNBEATABLE !

$230.00 Dining room suite, table and 6 chairs $198.00

$69.95 Table and 4 chairs $57.50

IRRESISTIBLE !

$34.50 Kneehole desk. Seven large drawers $29.95

$43.00 Broadloom Axminster rugs, 9x12 newest patterns $35.00

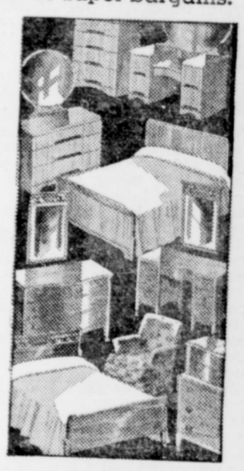

Shop Early—See Our Hundreds of Similar Offerings—Convenient Terms!

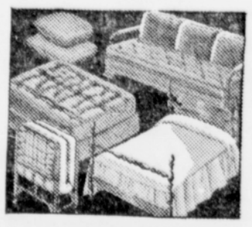

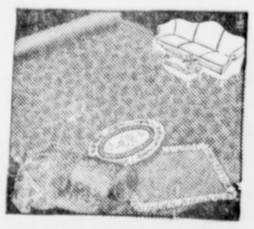

318 E. Main St.

Hillsboro, Oregon

MELTEBEKE

FURNITURE and ELECTRIC

Meltebeke Saves You Money On Every Purchase