Banks South Pacific Veteran Back; Ill in Hospital in San Francisco

BANKS—George Davis, son of Mr. and Mrs. Chester Davis of Banks, has written home that he has arrived in San Francisco and is now in the letterman hospital there. He has been in a hospital somewhere in the South Pacific, where he saw action at Gaudacanal, Munda and New Georgia. He was not injured but is ill. George left Banks with the Forest Grove national guards and almost two years ago he volunteered to go with another company to the Hawaiin Islands, where he was stationed several months before going into action.

Bob Brown Jr., who is in the navy and taking training at Farragut, Idaho, is spending a furlough here with his parents, Mr. and Mrs. Bob Brown.

Mrs. Cliff Sandy spent last week in Hillsboro taking care of her grandchildren while their parents, Mr. and Mrs. Ray Sandy, went on a hunting trip and vacation.

Mrs. Ray Parmley is visiting at the home of Ole Hopkins in Tillamook while under the care of a physician. Mr. Parmley and little Peggy and Rollin were week-end guests at the Hopkins home there.

The Fisher family, which has been living in the Ted Eckert house, moved to Dilley last week.

Leave for College

Howard McDonald, who graduated from Banks high school in May, has entered Pacific university. Ann Van Domelen also a Banks high graduate in May, has entered Marylhurst college on scholarship.

Mrs. Henry Stohler left Friday by train for Monterey, Cal., to visit her son, Bob, who is stationed there in the army.

Nimrods at Banks Get Their Deer

BANKS—Mr. and Mrs. Andy Hergert, Paul Hergert, Mrs. Ina Johnston and daughter Fern spent Sunday hunting in the Wilson River country. They returned home with five deer, each member of the party shooting one. The deer, which included two 4-points, two 3-points and a forked horn, were fat and in fine shape. Other Banks hunters report good luck and the locker room of the Banks market was filled to the limit with deer Monday. Other deer were stored in the cold storage room of Gribner brothers greenery house. Among those who got their deer were Otto Beard, George Spiering, Al Heard, Ralph Cutright, and William Cop.

Catches Large Bear

Fred Wilcox caught a large bear in a bear trap in his orchard one day last week.

Reports Back to Duty

Bob Reilley, who is in the navy and has been stationed at Port Hueneme, near Los Angeles, left Sunday after spending a few days' furlough with Mr. and Mrs. Claud Williams near Banks.

AT FIRST SIGN OF A COLD USE 666
666 TABLETS, SALVE, NOSE DROPS

MOTOR REPAIRS
LUBRICATION -- TUNE-UP
GENERATORS - CARBURETORS - GAS - OIL
TUALATIN VALLEY SERVICE
HAROLD WEISENBACH, Prop.
126 S. First Hillsboro Phone 1045

PRESCRIPTIONS
Help your doctor by observing the Wartime Rules of Health . . . but if you are ill, bring his prescription to us. We'll fill it carefully and accurately to speed your recovery.
Phone 261
Registered Pharmacist on duty at all times.
KRAMIEN'S PALM DRUG STORE
Prescription Druggists
Hillsboro — Phone 261

A WELCOME XMAS GIFT for the Man Overseas
A Year's Subscription to His Hometown Paper
THE HILLSBORO ARGUS
Friends and relatives may subscribe to the Argus for men and women in the Armed Forces serving overseas without a request in writing from the service man or woman during the period of September 15 to October 15.
Send the Argus this year and keep your fighting man informed of all the news of his home town. Don't delay—come in today and make arrangements.
SPECIAL ONE YEAR SUBSCRIPTION FOR MEMBERS OF THE ARMED SERVICES $1.50

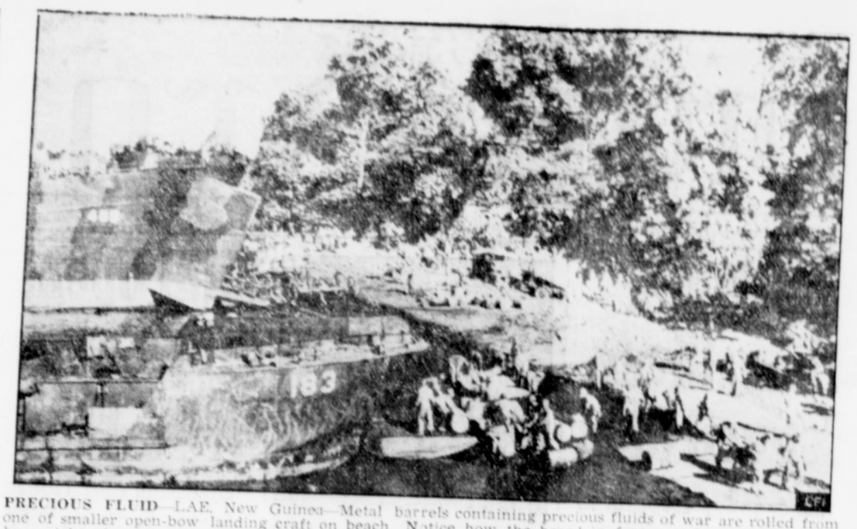

PRECIOUS FLUID—LAE, New Guinea—Metal barrels containing precious fluids of war are rolled from one of smaller open-bow landing craft on beach. Notice how the board in foreground can be teetered by weight of men and barrels to facilitate the unloading. Some grim wag has painted a direction post on the bow door of big landing ship in background. Appropriately enough there is the word "Tojo" and an arrow pointing down to bottom of the sea.

Banks Area Tops Its Bond Quota

BANKS—Banks area topped the bond sale quota of $135,000 and by Monday the sales had amounted to $147,878.25.

The sermon subject for next Sunday evening at Banks Community church will be, "We Need God, God Needs Us." church services begin at 7:30.

Son in England

Mr. and Mrs. Fay Mead of Baldmountain have received word that their son, Merrill, has arrived safely in England. He is in a tank corps.

Mr. and Mrs. Clarence Kaiser and family have moved to east of Banks. They have been living in a trailer house in Banks. Mr. Kaiser is a truck driver for C. W. McPeak.

High and grade school teachers attended institute Monday, giving the children a holiday. Some spent the day picking filberts.

Mrs. D. O. Oleson of South Dakota, who has been visiting her sister, Mrs. Edwin Eide, and family, left Tuesday. She will visit relatives in San Francisco before returning home.

AWS Posts to End 24-Hour Schedule

(Continued from page 1)

have been sent with copies of General Arnold's letter to all volunteers in the Portland region.

Local aircraft warning service observation post together with many others in the Portland region was established in October, 1941, on a maneuver basis. When Pearl Harbor was attacked local observers under the direction of Valentine Abadie went into action and started a vigil that has been maintained 24-hours a day until the present time. Between 25 and 30 of the observers now working at the local post have been serving from the very start, according to Wilcox who became chief observer when the lookout was moved to its new location.

Wilcox expressed his appreciation for the faithful service and wholehearted co-operation of local observers and declared himself as confident that they would continue to carry on this newly assigned task with the same loyalty, enthusiasm and efficiency as in the past.

Meeting of all local volunteers will be called shortly after October 16 for explanation of the new alert system and for the presenting of service awards. The aircraft identification school scheduled to start tonight (Thursday) has been called off, according to Wilcox.

Clarence Almond Hoyt

FOREST GROVE— Clarence Almond Hoyt died here October 4 and funeral services will be held from the Forest Grove Undertaking company chapel October 11 at 2 p. m. with Rev. Fisher of Canby officiating. Interment will be in Forest lew cemetery.

He was born in Iowa December 22, 1879. Deceased is survived by the widow; four daughters, Mrs. Esther Fisher of Gladstone, Mrs. Kathleen Williams of Forest Grove and Mrs. Mary Peloquin and Mrs. Grace Chambreau of Portland; and one son, Private Clarence Hoyt Jr. of the U. S. Army.

Prepare for Tourney

PACIFIC UNIVERSITY, Forest Grove, Oct. 6—First drafts on orations and debate cases in preparation for the Redlands university tournament to be held at Redlands, Cal., in November are being prepared by forensics students at Pacific who expect to enter these divisions. Among those who are preparing to enter this meet are LeRoy Dillon, Orville Meyer and Erma Jean Williams, all of Hillsboro.

NO TRESPASS, Apartment for Rent, No Smoking, For Rent, For Sale, No Peddlers, No Handbills, signs for sale at Argus. 27tf

FREE

Home Canning Folder
Contains methods and directions for home canning and drying of foods, approved by Home Demonstration Office of the Agricultural Extension Department, University of California.
Get this "How-to-do-it" folder at your nearest Shell dealer or Shell Service Station.
SHELL OIL COMPANY, Incorporated

Whoozinit

(Not necessarily news)

Bill Gifford reporting that he "finally found out that he was born" . . . **"Curley" Bennett** getting an antelope up in the Steen mountain country on a trip with **Marion Spencer** of Forest Grove . . . Congregational church young people enjoying a hayride on a truck.

Bill Manley getting his buck . . . **A. H. Abts** being wasteful of ink . . . **Ed Bowman** spraining his foot while hunting . . . . **J. W. Barney** raring to go hunting . . . **Fred Amacher** making room for lots of deer, but only one showed up . . . **Mrs. Margaret** and **Mrs. Thelma Batchelar** growing some fine corn.

Adah Moore offering to bake a pie from one apple displayed in the Argus window . . . **Alice Gray** and **Esther Douglass** sweeping the sidewalk . . . . **Gussie Sigler** worried about points for the emloyer-employe dinner during National Business Women's Week.

Isabel Chalmers growing a prize cucumber . . . **Kenny** and **Mary Frantz** telling about a dog that wasn't tied up . . . **Jack Maier** busy hauling old shingles . . . **Mrs. Will Stark** playing nursemaid for an hour and a half.

Mrs. Guy Paine kept busy at the rodeo . . . . **Al Bogue** saying he wasn't afraid to sit up there and scratch him . . . **Mike Paynter** attending a record-breaking 15-minute auction sale . . . . **Faye Sabo** baking biscuits and husband **Bill** reminiscing about some biscuits he had made . . . **Elmer Barber** running out of tickets and change.

Jury Returns a Guilty Verdict

A verdict of guilty was returned in circuit court Thursday night by a jury in the case of Lewis Richard VanWinkle, who was charged with assault while armed with a dangerous weapon.

VanWinkle was sentenced Wednesday morning to a six months' county jail term and ordered to pay costs incurred by the county by reason of prosecution of the case. On payment of costs execution of the sentence will be suspended for a period of two years and he will be given his liberty during good behavior.

A man wearing a shipyard worker's hat was found behind a door at the home of Mr. and Mrs. Harold Jensen when they went home Thursday noon. He escaped, however, when he hit Jensen over the head after Mrs. Jensen had gone to a neighbor's home to call for help.

J. T. Kovaly, local manager for the Shell company, reported to Sheriff J. W. Connell Thursday that 12 gallons of gasoline were stolen from the plant on Baseline.

Shady Brook Bond Sale Report Given

SHADY BROOK— The three workers in the Shady Brook community sold $2325 in war bonds during the Third War Loan drive from less than 40 families.

Mr. and Mrs. Marion Northrup and daughter motored home to spend the week-end with their parents.

Kenneth Logan left Thursday with his grandparents, Mr. and Mrs. R. Hornecker, on a deer hunting trip.

Read and use Argus Classified Ads

Services Start At North Plains

NORTH PLAINS — The North Plains Christian church began evening services last Sunday. Rev. G Harris Hatch spoke on "Launching Out Into the Deep." Next Sunday October 10, at 7:30 p. m., the church is planning an evening of music. The evening will be spent singing old familiar hymns with a short history of each. Everyone who enjoys singing the old hymns is invited. The Christian Endeavor has resumed its meetings. This service begins at 6:30.

Aviation Cadet Tom Chamberlain, U. S. N. R., left last week for Monmouth, Ill.

Fund Given Help

The district representative for the Camp and Hospital Council of the Red Cross, Mrs. C. D. Chamberlain, announces that $16.70 from this community was turned in to the county chairman, Mrs. E. A. Griffith of Hillsboro, last week.

Enrollment 107

Two new children from the Meacham school district have enrolled in the North Plains school. They are Patsy and George Ball. Total enrollment for the school is now 107.

Young People of Dixie Mt. Organize

DIXIE MOUNTAIN — The young people of Dixie Mountain church met Sunday evening and organized their society for the coming year. Wilma Davis was elected president and Olga Johnson secretary-treasurer. They plan to meet at the church every Sunday evening at 7:30 and the young people of the community are urged to attend.

James M. Parmele of the Fort Lewis fire department is home visiting his brother Harold for about ten days.

Miss Elsie Nelson left a week ago to attend the Christian Bible college at Eugene.

Dr. and Mrs. C. L. Ogle of Grants Pass visited over the week-end with Mrs. Ogle's mother, Mrs. William Stoltenberg, and other relatives.

Several of the Dixie Mountain Baptist people, with their pastor, Howard Schilling, have been holding Sunday school at Mason Hill school. Their plan is to establish a Sunday school there for the people who cannot get out to church elsewhere. Attendance so far has been small, but interesting. They are undenominational and all are invited.

Teacher Named

Mrs. Grace Oliver has been hired to teach the upper grades at the Wallace school.

"I LOST 52 Lbs.! WEAR SIZE 14 AGAIN"
MRS. C. D. WELLS, FT. WORTH
As Pictured Here

You may lose pounds and have a more slender, graceful figure. No exercise. No drugs. No laxatives. Eat meat, potatoes, gravy, butter. The experience of Mrs. Wells may or may not be different than yours, but why not try the Ayds Plan? Look at these results.
In clinical tests under the direction of Dr Von Hoover, 100 persons lost 14 to 15 lbs. average in a few weeks with the Ayds Plan. Sworn to before a Notary Public.
With this Ayds Plan you don't cut out any meals, starches, potatoes, meats or butter, you simply cut them down. It's simple and easier when you enjoy delicious (vitamin fortified) AYDS before each meal. Absolutely harmless. Try a large size box of AYDS now. 20 days supply only $2.25. Money back GUARANTEE if you don't get results. Phone
Palm Drug Store, Hillsboro, Oregon

TAKE PART OF YOUR CHANGE IN War Savings Stamps
You'll Be Surprised How Soon They Will Pay for a Bond!
10c and 25c at your SAFEWAY

Freshmen Select Class Officers

(By Jacque Autrey, Editor)

The Freshman class has elected the following officers for the coming year: Willard Laird, president; Charlene Halvorson, vice-president; Tom Callahan, secretary-treasurer; Raymond McCann, student council representative. Freshman class adviser is Mrs. Russell.

Representatives of the other classes are: Sophomores—Art Eastwood, president; Don Guerber, vice-president; Donna Dorland, secretary-treasurer; Bob Amacher, student council representative; and Miss Ruecker and Mr. Bogue, advisers.

Juniors — Lynn Hall, president; Jack Siegrist, vice-president; Jane Vinton, secretary-treasurer; Walt McKinney, student council representative; Miss Weatherred and Mr. Foster, advisers.

Seniors—Chuck Lauderdale, president; Virgil Tucker, vice-president; Grace Engeldinger, secretary-treasurer; Elmer Meltebeke, student body representative; Miss Cimino and Mr. Stalley, advisers.

Kids, we can all be proud of Hilhi. Aside from all the stamps and bonds we've purchased individually the student body just bought a $500 bond.

Qualifying Exams Scheduled at Hilhi

(Continued from page 1)

choice of service preference, but taking the test does not obligate the candidate to enlist in the service.

The army specialized training program and the navy college program enable students to continue academic training at government expense following induction into the armed services. Successful completion of the prescribed courses may, following further officer training, lead to a commission in the army or navy.

Those selected for the army will, after further screening and basic military training, be sent to college. Students chosen for the navy program, after selection by the office of naval officer procurement, will be detailed directly to college. Students who attend college under either of the programs will be under military discipline on active duty in uniform with pay. All expenses, including tuition, food, housing, books, and uniforms will be paid by the army or the navy.

Whosoever-Will Tabernacle, above North Plains—Saturday, 5:30, radio broadcast KWJJ. Street service, 7:30, Second and Main in Hillsboro, weather permitting. Sunday, 10:30 a. m., Sunday school; morning worship at 11:30; sermon, "When All is Said and Done." Prayer service, 3 p. m. Evangelistic service, 7:45 p. m.; sermon, "Believing and Receiving." Tuesday, 7:45 p. m., mid-week service, Rev. Oren Hutchison will speak on "Thy Speech Betrayeth Thee."—Rev. Melvin E. James, pastor.

Dixie Mountain Baptist—Sunday school, 10 a. m.; church, 11 a. m.; sermon, "The Reward of Service." Young people's meeting, 7:30 p. m., Wilma Davis, leader. Wednesday, 8 p. m., prayer service.—Howard A. Schilling, pastor.

Day - Night
Towing and Ambulance Service
HALL'S GARAGE, Cornelius
Phone 361-M—Call Collect

AN ACE FOR FLAVOR
PEPSI-COLA
5¢
AN ACE FOR ENERGY
Pepsi-Cola Company, Long Island City, N. Y.
Franchised Bottler: Pepsi-Cola Bottling Co. of Hillsboro

See Samples of
TRANSPARENT PALATE PLATES
Crowns, Bridgework, Inlays
Fillings, Extractions

First Appointment Not Necessary
DR. P. G. BROWN
DENTIST
Commercial Bldg., Hillsboro Phone 61

SAVE ON FURNITURE
"Meltebeke Saves You Money on Every Purchase!" That's not just a slogan—it's a fact. Come in today. Look over our wide selection of fine furniture and see for yourself how you can save money.
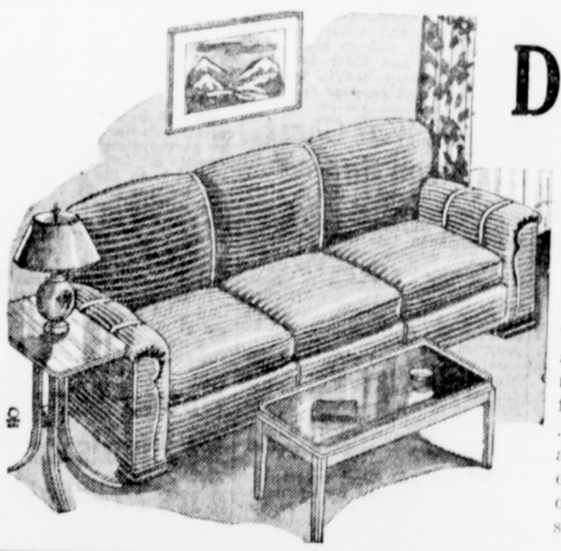
Davenos
$59.95 up
A single piece of attractive furniture that actually adds another room to your home. A fine davenport by day . . . a comfortable bed at night. Tapestry covered in beautiful colors. Extends to a full sized bed.
DAVENO PADS $12.95
Cotton-filled for extra comfort.
SPRING-FILLED MATTRESS and Box Springs
COMBINATION
Both filled with genuine steel springs for real comfort.

BOTH FOR ONLY $79.25
MELTEBEKE
FURNITURE and ELECTRIC
318 E. Main St. HILLSBORO Phone 491
"Meltebeke Saves You Money on Every Purchase"