Nominees for County Offices

These four candidates for republican nomination for county offices were unopposed in the primaries Friday. TThey are: Top row—J. W. Hughes for county commissioner, and Mrs. Maud Boscow for county treasurer; bottom row—H. P. Barrows for county surveyor, and F. J. Sewell for county coroner.

Beaverton High to Graduate 87; Student Body Officers Elected

BEAVERTON — Eighty-seven seniors will receive diplomas from L. W. Short, school board chairman, Friday evening, in a ceremony on the high school field. The drum corps and band will march in the colorful processional with the blue capped and gowned students. "We Graduate to America," a ballad written especially for the occasion will feature choral work by the entire class, with Marjorie Junor and Robert Barnes taking the solo parts. Accompanists will be Maxine Cady and Miss Eleanor Zurcher. The seniors will offer "The Pledge to the Flag" set to music in place of the usual class song. The baccalaureate address was delivered by Father George O'Keefe Sunday evening in the high school auditorium. Class motto is, "Act well your part; there all the honor lies," and class flowers are red rose, white carnation and blue forget-me-not, carrying out the patriotic color scheme.

One feature of the patriotic emphasis of the program will include a color guard of high school alumni now in military service, including Corporal Elwin Nelson of the army, and Charles Tatlock of the navy.

Major speaking part will be taken by Robert Sayre and Fred Lehman, senior class president. Incidental solo parts will be carried by Lurene Springer, Inez Miller, Herman Smith and David Stark, according to Miss Bernice Conoly and Miss Eleanor Zurcher, faculty members in charge of the program.

Officers Elected

Student body officers elected are: Dale Scheller, president; Hercules Alex, vice-president; Nancy Teufel, secretary; Glenn Mortimore, treasurer; Margery Graf, Hummer editor; Keith Voget, student body manager; Laurene Mayfield, Hummer business manager; Bill Duhaime, student body reporter; Mary Miller, song leader; Patsy Heinrich, pianist; Maxine Johnson and Joe Sleicher, freshman yell leaders; Mollie O'Donnell, sophomore yell leader.

English Projects Displayed

An unusually unique display of senior English class projects has been displayed this year. A replica of Anne Hathaway's cottage, home of Shakespeare's wife, and Mead Hall, a meeting house, were constructed by James Cameron and Bob Barnes. A scene from the Three Witches in Macbeth has been portrayed by Dorothy Slocum. Others were an Elizabethan theatre, by Bob Sayre; 18th century costume, by Marjorie Junor; a viking ship, by August Sincick; small ships, by Jack Myers; an old fashioned weapon, by Jack Gumm; a medieval castle, by Lurene Springer; Canterbury Tales in caricature, by Marvin Myers; a relief map of the Anglo-Saxton period showing cathedrals, by Mildred Hamel; and a model dress of Mrs. Siddons, famous Shakespearian actress, by Marjorie Hinsdale.

USO-Navy Relief Directors Named

(Continued from page 1)

Nasoma, Cipole, Votaw, Middleton, Mulloy, Chehalem and South)—$150. Floyd Shoop, Sherwood.

Scholls—$125. Ferd Groner, Hillsboro Rt. 2.

Tigard (Trece, Bonita, Niles, Durham)—$300. Hobart Vermilye, Tigard.

Timber (Cochran, West Timber, Sunset Logging Co.)—$150. A. M. (Bill) Harkson, Timber.

Tualatin—$100. Mrs. Angus R. Burton, Tualatin Rt. 4, Box 70.

West Slope—$400. Mrs. Henry Dahl, West Slope, 7115 S. W. Canyon Road, Portland.

In the morning how they
 clamor
If the boy forgets their
 paper
It's the same with the evening gazette
But when the paper boy
 tries to collect
It's the same old answer,
"Come back later, we
 haven't cashed our
 paycheck yet." —EMP

TOO LATE TO CLASSIFY ADS

Classified Page Deadline . . . . Tuesday Night
"Too Late to Classify" Deadline . . . . 1 p. m. Wednesday

4 RMS. 17/100 A. just outside city limits, $1350, $250 dwn.
7 RMS, bath, lar. lot, paved st., close in. $1900, $600 dwn.
1 A., 6-rm modern, 3 beds, bsmt, furnace, $3500, ½ dwn.
5 A., 1 a. cult, 4 rms and bath, water system, timber, 2 miles out. $2800, $1000 dwn.

Washington County Agencies
337 E. Main St.
Phone 223

MODEL "C" CASE COMBINE on rubber; 8" cut with 2" extension. With pick-up, pea and clover attachment. Run 4 seasons and in good condition.—See at Raymond Van Domelen's, Roy. 8ptf

WOOD RANGE, suitable for strawberry campers. Nearly new battery, just charged for sale cheap.—5 miles south of Hillsboro, ½ mile west, Laurel road, Herman Goetze. 8p

NURSERY HELP wanted.—Roy Hennessey, Rose Grower, south of county hospital. 8tf

14 HEAD FEEDER PIGS for sale; weight 60 lbs. or more.—Ben Layton, 4 miles north Mountaindale. 8-9p

USED HAY LOADER for sale.—Robert Kauer, 4½ miles N. E. Hillsboro. 8p9

1938 CHEVROLET COUPE with radio and heater, $375.—Inquire at White Shop. 8

WANTED, 100 CORDS OF WOOD in the timber.—Write D. E. Johnson c/o Co-op Store, Hillsboro. 8p

'38 DODGE with good heater and radio, $425.—621 S. Third. 8

WANTED TO BUY: Used electric pump.—Lindstrom, Rt. 1, Beaverton, Box 199. 8

5-ROOM APARTMENT, partly furnished or unfurnished for rent.—Findley Garrison, Cornelius. 8p

WANTED, Baby Goslings.—Earl Hitt, Cornelius Rt. 2, Box 54. Phone 1613J. 8p

WANTED TO LEASE: 2 or 3 bedroom modern house in or near Hillsboro to occupy prior to July 1.—Call J. A. Paterson 1544 or write c/o Texaco Co., Hillsboro. 8ptf

WANTED: Cultivator horse, harness, cultivator or garden tractor—Ed Carothers, Phone 3168. 8p9

22 WEANER PIGS.—William Ungar, 5 miles south of Hillsboro, 2 miles west. 8p

BALED CLOVER hay for sale.—Alice E. Sewell, Rt. 1, Hillsboro. 8p

HORSE, 6 years old, with harness, $100.—Henry Meltebeke, 655 E. Baseline. Phone 431. 8p

SLEEPING ROOMS, modern home heated.—272 E. Walnut. 8tf

THOSE DESIRING TO PICK Strawberries, please register now and make reservations for cabins. Wood, water, electricity furnished; going wages; start about June 1, clean field.—Maurer Bros., 5 miles south of Cornelius. Phone 1618J Forest Grove. 8-9p

UPRIGHT PIANO for sale.—Inquire R. N. Baker, 256 N. 5th avenue. 8

LEGHORN CHICKS, while they last, $8.35 a hundred. Rhode Island Red chicks, $9.85 a hundred. —Hart's Hatchery, Beaverton, closed Sundays.

Beaverton Club Plans Flower Show May 24

BEAVERTON — The annual Beaverton Community Garden club spring flower show will be held Saturday, May 23, in the grade school play room. Participation in the show will be open to all amateurs. Classifications include: Section A—displays of roses, iris, campanulas, columbines, poppies, peonies, lupines, snapdragons, pyrethrum, gerbera, sweet pea, heuchera, lily of the valley, pansies, violas, pinks, daisies, anemones, primroses, calendulas. Section B—arrangements of floral hooked rugs, living room displays, dining room displays, kitchen displays, arrangements for table, monochromatic floral arrangements, patriotic arrangements, odd arrangements, in glass, old fashioned or buxom bouquets, mens division, floor bouquets, novelties, miniature niches. Children's division — miniatures, flower arrangements. Section C—commercial exhibits. Section D—garden club exhibits. Awards will be given divisional winners.

Gardens to Open

Opening to the public of Weed's National Iris Gardens has been set for May 10 to May 30 this year at which time 50,000 varieties of iris will be in bloom. During this time and until late in June, Oriental poppies, reds, pinks, whites, scarlets, lavenders, will be in flower. Fifty varieties of iris will re-bloom in September and October.

Graduation Held At Aloha May 22

ALOHA— Dr. Gertrude Boyd Crane of Pacific university will be the speaker at the eighth grade commencement of the Aloha-Huber school Friday night.

Mr. and Mrs. L. M. Allen of Rainier were Saturday guests of Mr. and Mrs. John Jersey.

Entertains B. Y. P. U.

Mrs. George F. Gordon entertained the B. Y. P. U. of the Community Baptist church last Tuesday.

Mrs. Clarence Everart is a hospital patient in Portland.

Mr. and Mrs. Leonard Rohrback of Bethany bought the Fred Miller home on Blanton avenue. The Millers are moving to their farm near North Plains.

Mr. and Mrs. E. C. Lange moved from Portland into Mr. Lange's mother's house on West Blanton avenue.

P. A. Swanson of Corvallis is making an extended visit with his son-in-law and daughter, Mr. and Mrs. Ed J. Johnson.

Students Receive Offices

Dale Scheller is the newly chosen student body president of Beaverton high school, and Maxine Johnson is yell leader.

Mrs. Peter Peterson and son Kenneth and Mrs. Jack Morse of Portland spent the week-end with their father, James Wentz, and their sister, Mrs. Margaret Swain.

Mrs. Jessie V. Meyers was a guest for several days of Mr. and Mrs. Jack Britton of Estacada.

Attends Tea

Mrs. Walter Wyss attended the Father's and Mother's Day tea at Marylhurst Normal school last Sunday.

Has New Horse

Walter Wyss brought back from The Dalles a sorrel Palamino horse with snow white mane and tail. "Goldust" has been ridden in many parades, is a trick horse, and can climb ladders.

Director Calls Here

A. D. Hicks, first aid director from the San Francisco office, made an official call Monday upon W. F. Norman. He is conducting an instructors' first aid class at Hillsboro. Some 50 or 60 are taking the course.

Garden Club Meets

Happy Garden club met Tuesday night at the home of Mrs. B. R. Pooley to complete the final arrangements for the flower show to be held at the Aloha Grange hall, Saturday, June 6.

Mr. and Mrs. Roy Case and sons Royce and Leonard and families returned from a ten days' visit with the family of Mr. and Mrs. Case's daughter in Staples, Minn.

Attend Son's Graduation

Mr. and Mrs. J. O. Larson are at Stockton Field, Cal., to attend the graduating exercises of the class of aviation cadets and see their son Edward receive his silver wings. The graduates, five of whom are from Oregon, will be commissioned second lieutenants and will be placed on active duty.

There will be no meeting of the Aloha Grange until June 4 as the hall is used on the 21st for school exercises.

News of Army Boy

Robert Haynes, a former Aloha boy, now an army sergeant in New York, was on a radio program last Sunday night.

Mr. and Mrs. Arthur Milgrum of Palm Beach, Cal., are visiting Mr. and Mrs. Sanford Rogers and attending to business matters in Oregon and Washington.

Mrs. Angus McLean is visiting her son-in-law and daughter, Mr. and Mrs. Robert Marriott, of Port Angeles, Wash.

Mr. and Mrs. E. J. Morrison, son Richard and daughter Jacqueline of Grand Coulee, Wash., were guests for two days of Mrs. Morrison's brother-in-law and sister Mr. and Mrs. Fred T. Rosebraugh. Mr. Morrison is a U. S. engineer at Grand Coulee.

Word From Son

A card from Ralph Klatt to his mother shows that he has gotten about as far from home by land as he can get—Cape Town, Africa.

Major West Outlines State Guard Progress

Report on the progress of the local state guard unit was given Wednesday noon at the Lions club by Major J. E. West, commander of the fifth battalion, Oregon state guard. He also expressed the need for additional volunteers.

That the state guard will be a combat unit and would not be called out for strike and guard duty or fire fighting was emphasized by Major West. Enlistment is for one year and membership in the guard will in no way affect the status of the individual in selective service program.

The Lions club will meet with the Rotary club next Thursday noon and the regular Wednesday session will be eliminated.

Subscribe to the Argus

Whoozinit

(Not necessarily news)

Jim Say being rained out . . . Argus getting scoop on **Lou Hall** . . . **Frank Peters** accounting for Vancouver Rotarians escorting guests to train on departure . . . **E. A. Griffith** and **Lester Ireland** reporting on their activities in Canada.

Mrs. Zoa Hiatt failing to lock at a ballot . . . **Louie Lomax** waiting . . . **Newt Griffin** trying to burn up his car . . . **J. W. Hughes** telling about successful well at county farm . . . **Don MacKenzie** getting some silk underwear . . . **Mrs. Ruth Schlesser** startled by thunder . . . **Bill Enschede** being watched . . . Local guardsmen doing the manual of arms and some getting kinks in neck . . . **Bob MacKenzie** looking on . . . **Joyce Davidson** getting her fingers burned . . . **Lloyd Ramp** announcing that he is the new office girl . . . **Mrs. Griffith** and **Mrs. Ireland** enthusiastic about their trip to Vancouver, B. C. . . . **W. L. Sta**... showing his method of tomato planting.

Mrs. L. Stockton Dies in Alaska

Mrs. Lora Stockton, formerly of Hillsboro, died Sunday evening at Nome, Alaska, from a heart attack. Mrs. Stockton and her daughter, Miss Margaret, who have been in Alaska several years, had all their effects packed and were ready to return to Hillsboro when Mrs. Stockton was stricken.

Deceased was formerly in the millinery business in Hillsboro for a number of years, leaving here about 15 years ago. Miss Margaret Stockton, a graduate nurse, is in the government employ in Alaska and her mother made her home with her.

Mrs. Stockton is survived by one son and three daughters, Seth Stockton, internal revenue agent in charge, Seattle, Wash., Mrs. Kittie Mae Crockett, Hillsboro, Mrs. Miriam Olson, New York, and Margaret of Nome.

Grand Jurors Report Tuesday

The grand jury reported eight true bills in circuit court Tuesday afternoon before Judge R. Frank Peters. Three of the indictments were secret. Indictments were returned as follows: Charles H. Graves, larceny; Orval K. Howarth, two indictments charging rape; Amos Teninty, assault and battery, and Frederick Glennen Thompson, Dean Milton, and Harold Charles Bauer burglary not in a dwelling.

Homer F. Watt waived a grand jury indictment and pleaded guilty to a charge of non-support in circuit court. Sentence was continued on promise to furnish support for his family.

Gibson President Of B. E. Maling

E. T. Gibson of New York has been named president of B. E. Maling, Inc., operators of the local cannery and quick freezing plant to succeed the late B. E. Maling. John Ross continues as executive vice-president and resident supervisor of plant.

A. M. VanDyke, superintendent of the local plant, reports direct to J. E. Guinane of New York, who has been named vice-president in charge of production.

Card Party Given At Roy Last Week

ROY—Winners at the card party held in Moore's hall last week were Hilbert Larde, first, and Frank Hertel, second, in the men's division and Mrs. Theo Vanderzanden, first, and Mrs. George Vandehey Jr., second, in the women's division.

To Enter Air Corps

Arthur Dierickx, son of Mrs. Alice B. Dierickx, has passed the examination and expects to go to Southern California and enter a flying school.

Mrs. Anna Moritz of Lebanon, formerly Mrs. Jake Smith, is spending a few days with her sisters-in-law, Mrs. Antone and Mrs. Cornelius Vandehey, and other relatives.

A large number of relatives and friends attended the funeral services and burial of Frank Kemper last Friday. Many came from Lebanon, St. Paul, McMinnville and Portland. Mr. Kemper's son Wilbur, who was inducted into the army April 11 and was stationed in Texas, arrived home Thursday evening, leaving Sunday evening to return to Texas.

Mrs. William Vandomelen, who was taken ill about two weeks ago, is still bedfast with a severe nerve trouble which settled in her leg. Her sister, Mary Spiering, of Hillsboro has been taking care of her.

Mr. and Mrs. J. M. Vanderzanden entertained seven guests at dinner Sunday.

Mrs. Joseph A. Moore is still in the Providence hospital but is slightly improved.

Wedding Invitations, Announcements and other Society Printing of Quality.—Hillsboro Argus Printing Department. tf

Hazeldale Joins Rosedale School In Graduation

ROSEDALE — Graduation exercises were held Thursday evening for six graduates. They were Mary Watts, Bonnie Wilson, Robert Kaufman and Loren Dodge all of Rosedale, and Helen Imlah and Nadine Nance of Hazeldale. The processional was played by Mrs. Stella Stevens. The program included a piano solo by Beverlee Meselsiebe, welcome by Bonnie Wilson; class will by Mary Watts; a talk by Henry Young of Hillsboro on "Liberty, Justice and Fraternal..." ... Virginia Bower; presentation of diplomas by Mrs. F. ... a talk ... by Robert Kaufman; valedictory by Loren Dodge; class members of 1932 ... Hilda ... class graduation ... The stage was decorated with ... and ... School picnic was held at the school house with a potluck dinner, later the children were taken to the skating rink for an afternoon of skating. The school board treated all to ice cream.

Bob Nelson and Ralph Gillenwater went to Eugene Saturday to participate in the music festival there.

Birthdays Celebrated

Freddie and Richie Setniker were honored with a birthday party Sunday on their twelfth birthday anniversary. Fifteen youngsters were present. Refreshments were served by Mrs. F. Setniker.

Birthday Honored

Mr. and Mrs. William Courtney and children were dinner guests of Mr. and Mrs. Glen Anderson of Vancouver Sunday in honor of the birthday of Mrs. Courtney. Places were laid for 12.

J. M. Churchley Sr. has returned to his home in Huber after surgery at a Hillsboro hospital. He is progressing fairly well, at last reports.

4-H Club Meets

Because of last minute preparations for graduation, etc., the 4-H sewing club meeting was postponed until Thursday (today) at the home of Carol Courtney at 1:30 p. m.

Frank Gillenwater received his diploma from Hillsboro high Friday evening. He finished high school in January, however.

Pacific Alumni Supper Sunday

R. Frank Peters, circuit court judge and a member of the Pacific university board of trustees, will be toastmaster of an alumni supper at the Congregational church in Forest Grfove next Sunday, May 24, closing the annual Pacific alumni day festivities.

Invocation at the affair, slated for 6:15 p. m., will be given by Dr. Henry Liberty Bates, D. D., Dean Emeritus of the university.

Welcome to the university graduating class, of which three, Elizabeth Brown, Howard Davis, and Nolan Furrow, are from Hillsboro, will be delivered by Edward G. Hargraves, '33, president of the alumni council.

The response is to be given by Jack Newby of Bend, president of the graduating class.

Also to appear on the program is Tom Klink, student body president, who has just returned from a trip east to appear on the blue network's Town Meeting of the air. Dr. Giersbach, president of the university, will be asked to speak.

Entertainment will be a vocal solo by Dr. Francis T. Jones, '28, accompanied by pianist Eleanor Wagner, '37.

Roses to be Dedicated

State Treasurer Leslie Scott, members and officials of local civic organizations, and a delegation of twenty Royal Rosarians from Portland will participate in a Memorial Rose dedication at Pacific university next Sunday at 3:00 p. m.

The program, to be highlighted with a talk by Dulcina Brown, great granddaughter of Tabitha Moffet Brown, one of the founders of Pacific university, will consist of the dedication of four rose plants, presented to the school in a ceremony aboard the Battleship Oregon, March 8, by the Pioneer rose association of Oregon.

May Day Queen Lucy Ellen I, her court and escorts, will lead a procession of city and school officials, the a capella choir, and the entire student body.

Dr. Walter C. Giersbach, president of Pacific university and well known in local circles, will deliver the speech of welcome. Presentation speech on behalf of the student body of the newly-constructed rose arbor will be given by Tom Klink, student body president.

Mrs. Mary Drain Albro, executive director of the Pioneer rose association of Portland, will present the aims and purposes of the organization, and discuss the type of plants presented, of a variety known as "Old Memorial" rose, said to be the parent of all vining strains.

Your co-operation will be appreciated in having Club, Society, Local, and Fraternal News reported before Tuesday night. Copy should be sent in as early as possible. Send meeting facts immediately after meeting. Thank you. tf

Dixie Mt. to Vote on High School Annexation at Special Election

DIXIE MOUNTAIN—A special election will be held at the Wallace school for one hour starting at 2 p. m. May 29 to vote on the annexation to the union high school district.

Church to Install

A candlelight installation of officers will be held at the church Sunday evening along with the evening services.

Voting Light Here

Voting was very light in this precinct.

Attends Graduation

Elsie Nelson, a student at Eugene, spent the week-end at the home of her parents and attended the high school graduation Friday. Her brother Donald was a graduate.

Makes Record

Jerry Tannock, a seventh grader, was the only pupil to have the record of neither absent nor tardy during the school term.

Society Meets

Ladies Missionary Society met at the home of Mrs. Oscar Nelson Monday afternoon. Mrs. Laurel Wahl reported on the convention at Bend which she and Mr. Wahl attended.

Rationing of Gas Slated

(Continued from Page 1)

a year ago. The "interim" plan will operate for 30 days and a more comprehensive coupon rationing program will be instituted on July 1.

Follow Eastern Plan

The program here will follow the same general plan as that which went into effect in the Atlantic seaboard states May 15.

An A card—for non-essential users—will have five units as contrasted with the seven on the Atlantic seaboard. A B-1 card will have eight units, instead of 11, a B-2 card will have 10 instead of 15 and B-3 card 13 instead of 19. X cards will be issued to the same group of specified drivers for "essential" use.

Crop Workers Aided

Some easing of the gasoline rationing situation as regards to workers in connection with harvest of vegetables, berries, fruit and hops is indicated in a telegram received Wednesday from Senator Charles L. McNary by chamber of commerce secretary Leon Davis. The wire:

"Have conferred with fuel ration section office of price administration and have obtained the following information which price administration said should be given the widest possible circulation in Oregon, Washington and California. So that migrant workers may feel free to move through these states in connection with harvesting of vegetables, berries, fruits and hops: Section 1394.3 emergency gasoline regulations permits local rationing boards to issue supplemental ration to migrant workers requiring car for travel from job to job through the Pacific coast states. Requirement of proof that no alternative means of transportation available is not applicable to application for supplemental ration to permit transportation of car itself where car is to be used for occupational purposes at destination".

Fred G. Schmale Dies at Dilley

Funeral services were held Tuesday at the Forest Grove Undertaking chapel for Fred Garheart Schmale, 42, who died May 16 at Dilley. Interment was at Forest View cemetery.

He is survived by the widow, Mrs. Olive P. Schmale, Forest Grove; two daughters and two sons, Olive Elaine, Nancy Ann, Fredrich, Richard all of Forest Grove; his mother, Mrs. Emma Schmale, Forest Grove; two sisters, Mrs. Sophia Beerstedt, Dilley, Mrs. Fredia Hubbell, Portland; and one brother, Harold, North Bend.

Mr. Schmale was born at Oregon City October 25, 1899, and was married to Olive Potwin at Forest Grove in 1929.

Services were led by a Christian Science reader, Norman Scoville.

Albert Jones, Forest Grove Resident, Dies

Funeral services were held Sunday at the Forest Grove Undertaking chapel for Albert Barns Jones 57, resident of Forest Grove for 24 years who died at his home May 13. Interment was at Forest View cemetery.

Rev. Claude P. Sabin officiated at the services.

He is survived by the widow Mary; four sons, Willard of Bremerton, Wash., Hugh of Seward, Alaska, Wallace, in the United States navy, and Raymond of Forest Grove; and one brother, Beecher L. Jones of Hillsboro.

Mr. Jones was a life-long resident of Oregon. He was born at Quincy, June 17, 1884, and was married to Mary Belle Smith at Concordia, Kansas, in 1914.

Office Supplies of all kinds.—At Hillsboro Argus. tf

Laurel Cemetery To Have Clean-up; Election Planned

LAUREL—Annual clean-up day at the Laurel cemetery will be Saturday afternoon. The annual meeting of the cemetery association will be held at 3 at which time officers will be elected for the coming year.

Social Club to Meet

Laurel Social club will meet next Wednesday with Mrs. Fred Schmidt. Everyone is urged to attend because there is much business that needs attention. All finished blocks for the afghan are to be brought in.

"Friendly Corner" Meets

The Friendly Corner class and families met at the Amos Watkins home for a pot-luck dinner Sunday. About 30 attended. The afternoon was spent playing games and visiting.

Mrs. F. L. Brown returned home from a week's visit at the home of her daughter, Mrs. B. G. McNay, of Forest Grove. She is able to be up a little.

Mr. and Mrs. Herman Whitmore and daughter Eleanor spent the week-end with Mr. and Mrs. Marian Bege in Portland.

Child Christened

The infant son of Mr. and Mrs. Andrew Verdi...n, Gerald Victor, was christened at St. Matthews church in Hillsboro May 11.

Arkel Reservar returned to work at Panther Creek mill above Mountaindale last Thursday after a week at home with a sprained wrist.

Rubber Stamps.—Get them at the Hillsboro Argus. tf

FEET HURT
from Athletes Foot (fungus infection)
Sweaty and Offensive Odors
if so see
DR. CROCKETT
Chiropodist & Foot Specialist
256 S. 2nd Ave. Hillsboro, Oregon
(Opposite Safeway)

Roast Beef and Gravy
mashed potatoes, corn, pickles, raw cabbage, apple pie, cheese, coffee. Tastes good, while it lasts! But how that stomach can grumble if one eats too much! ADLA Tablets with Bismuth and Carbonates relieve QUICKLY. Get ADLA Tablets from your druggist.
Palm Drug Store

Fir Grove Bossy's MOOds---
SINGING

Because she wants to sing the praises of
FIR GROVE GRADE A
RAW and PASTEURIZED MILK
Chockful of health-giving, energy-generating elements, a quart of FIR GROVE MILK every day is good health insurance for young and old.
Ask for Fir Grove—It Has the Safety Cap
FIR GROVE DAIRY
Grade A Milk and Cream Phone Hillsboro 3171

NEWMAN'S NU-WAY GROCERY
CARRY YOUR SHARE FOR VICTORY!
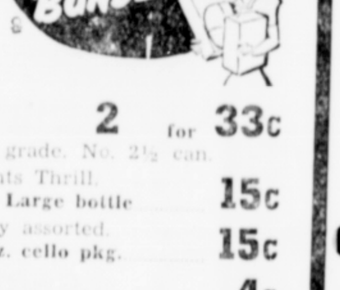

Help conserve the things your country needs for victory. Carrying your packages home is an important way to save on tires, gasoline and oil. You can conserve on your food budget by shopping at NU-WAY . . . because our NATIONALLY KNOWN, HIGH QUALITY FOODS give you more for your money and are the least expensive in the long run.

SPECIALS FOR FRIDAY AND SATURDAY

COFFEE Dinner Set. Finest flavor. 2-lb. pkg. 67c — Cup and Saucer, Plate, etc., with each pkg.
MALTED MILK Thompson's. Per can 45c — 1 Dripless Syrup Pitcher Free with each can.
PORK & BEANS 2 cans 27c — Gibb's. No. 2½ can.
PINEAPPLE SLICED. Cosmos. No. 2½ can 27c — Fine Quality.
TISSUE TOILET. M. D. 3 rolls 25c
TOMATOES 2 for 33c — Cosmos, high grade. No. 2½ can.
CATSUP Knights Thrill. Large bottle 15c
COOKIES Fancy assorted. 8-oz. cello pkg. 15c
P & G SOAP Per bar 4c
CLEANSER Lighthouse. 2 cans 7c
MATCHES Famous. 6-box carton 19c
DOG FOOD Walter Kendall's BULK. 8½ lbs. Assorted 5's. $1.00

Home Owned—Home Operated Telephone 771
WE RESERVE THE RIGHT TO LIMIT QUANTITIES.

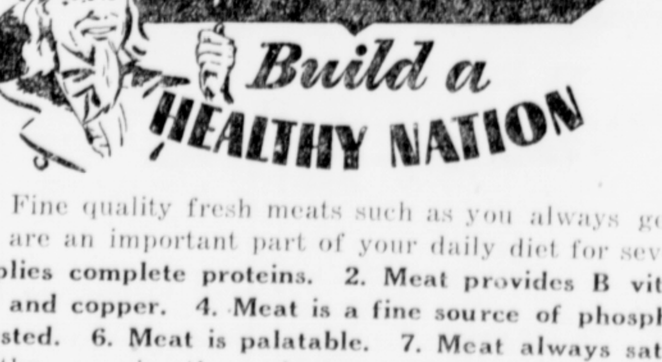

GOVERNMENT INSPECTED
Fine quality fresh meats such as you always get at HILLSBORO MEAT CO. are an important part of your daily diet for seven good reasons: 1. Meat supplies complete proteins. 2. Meat provides B vitamins. 3. Meat contains iron and copper. 4. Meat is a fine source of phosphorus. 5. Meat is easily digested. 6. Meat is palatable. 7. Meat always satisfies. Keep your family healthy . . . give them plenty of fresh, high quality meat from the HILLSBORO MEAT CO.
CHECK OUR WEEK-END SPECIALS
Hillsboro MEAT Company
"The Best For Less"