NYA Official To Hold Regular Interviews Here

Washington County NYA supervisor Leonard Kaup will be at the Hillsboro city hall Tuesday morning to interview applicants for NYA clerical work.

Openings for several youths between the ages of 17 and 25 exist. Job experience will be provided by the NYA, related training by state vocational department through Principal John Cox of the Hillsboro union high school. Twenty-one dollars monthly is received by each clerical NYA worker.

Fields Listed

Due to increasing demand for partially trained people in defense industries, Washington county's young men may now apply for training in the fields of radio repair and operation, sheet metal machine shop, woodworking, automotive maintenance, and welding. About ten from this area will be selected for assignment to Eugene and Albany resident defense centers through the Oregon state employment service.

Following this initial training, NYA workers are being placed directly in defense industries by the employment service. Supervisor Kaup will also provide information about resident centers.

City Prowl Series Ends in Arrests

(Continued from Page 1)

missing, the damages wrought in broken door locks and jimmy-smashed woodwork far exceeded the actual loot realized by the prowlers in almost every case. Nickels, dimes and pennies left in till made up most of the balance of loot taken.

Doors Jimmied

Entry was gained to a majority of the burglarized places by jimmying doors, but in one instance the sneak-thieves gained entrance by crawling through a large transom.

Establishments entered include the Tualatin Valley Motors office, South First; McCourt and Vandehey Signal service station, South First; Hillsboro Auto Wreckers, West Main; Smith grocery, South Second; L. E. McDowell barber shop, South Second; P. G. E. linemen's shop, Washington street; Union service station, Second and Washington; George C. Deromer garage, South Second; Home laundry, Washington street; Frank Clark garage, Second and Baseline; Halverson Motor company, East Main; Bear Alignment service, East Main; Signal service station, Fourth and Baseline, and Tom Sholes garage, East Main.

Entry Not Gained

In addition, unsuccessful attempts were made to gain entrance to the Fairway grocery, Second and Main; Bailey's service station, Second and Baseline; Hall's barber shop, South Second, and W. G. Ide realty office, East Main.

Four cartons of cigarettes were taken from the Smith grocery and an electric drill was found missing from the Hillsboro Wreckers Shop.

New Fall Hats

A variation of the medieval wimple back is shown in this Recamier turban for fall, made of blue jersey and trimmed with gourch.

Soviet Port Threatened With Capture

With German troops smashing in from three directions, Russia's Black sea port of Odessa appeared threatened with capture Wednesday as the world's mightiest struggle heaped more and more fresh recruits into the deadly maelstrom of war.

British spokesmen frankly acknowledged the desperate plight of Soviet forces bitterly defending the seaport but pointed out that loss of Odessa will not be a decisive blow to Russia for the industrial areas of that great state still lie beyond.

It was admitted, however, that Nazi capture of the city will complete occupation of the western half of the Ukraine below the Dnieper river.

The allies suffered another serious setback Tuesday as unoccupied France joined Germany in full collaboration with Marshal Henri Philip Petain proclaiming his nation ready to share with the conquering Nazis in a sweeping reorganization of Europe.

In a radio broadcast to his people, Petain said that his own program for the regeneration of France had failed and that democracy in France had never really existed in the American pattern.

In the United States, the nation stopped to listen as news told of house passage of the army service extension bill Tuesday night by a single-vote margin, 203 to 202. The bill, which is expected to get speedy adoption in the senate, gives the president power to keep draftees, militiamen, reservists and enlisted men in the service for an addition 18 months beyond the term for which they were inducted.

Miss C. Farthing Funeral Friday

Miss Clarine Farthing died Wednesday morning at the home of her niece, Mrs. Clarinda Clapshaw, of route 1, Forest Grove, and funeral services will be held Friday afternoon at 2:30 at the Forest Grove Undertaking chapel. Interment will be in the Hillside cemetery.

Miss Farthing was born at Strathmore, Ontario, Canada, September 16, 1852, and came to the United States 43 years ago. She spent two years in North Dakota, but for the past 40 years had made her home with her niece, Mrs. Clapshaw.

She is survived by one sister, Mrs. Eliza Loynes of Forest Grove, and a number of nieces and nephews.

STUDENTS OF 26 STATES

OREGON STATE COLLEGE—The widespread appeal of Oregon summer sessions was again demonstrated this year when, with a somewhat smaller registration than usual, 25 states in addition to Oregon were represented in the student body here. Students came from as far east as Pennsylvania and as far south as Texas, two women coming here from the "Lone Star" state.

War on Slums at Home

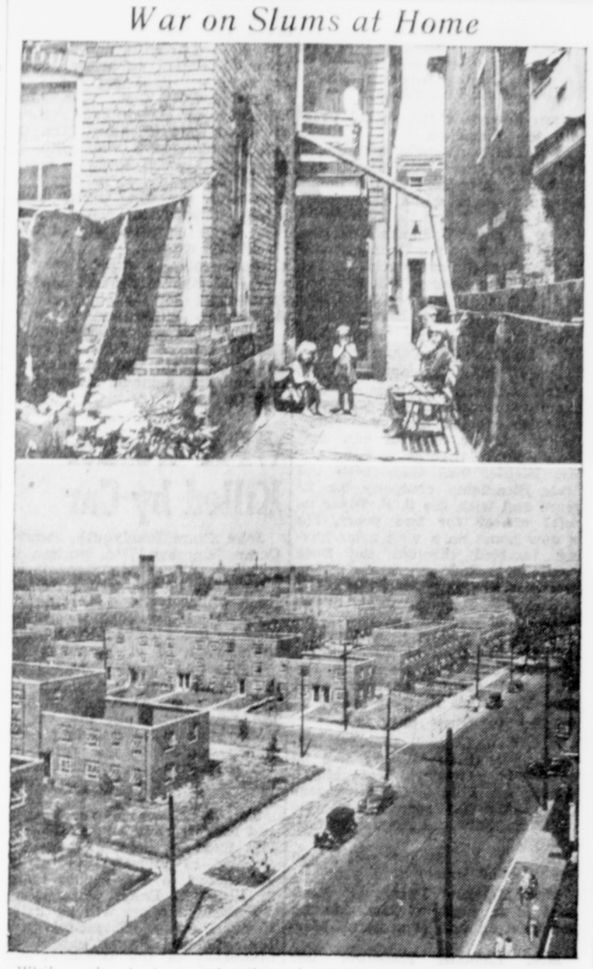

While malcontents are shouting about the deplorable housing conditions, Uncle Sam, through the United States Housing Authority, is sawing wood and keeping quiet about it. But, all throughout the United States slums are gradually disappearing and model housing projects are rising.

TOP—A two-story building in Louisville, Ky., formerly occupied by four families. Outside toilet, no running water and an open drain for waste. BOTTOM—Modern, low-priced housing project recently completed on the same site.

Research Gives Yardstick for Measuring Diet

Have you seen the new blueprint showing the amount and kind of various dietary factors necessary for good health? An authoritative committee of the National Research council has just drawn up such a yardstick for measuring the individual diet, according to Kathleen McCrae, home demonstration agent.

The Research Council has expressed in numerical terms the quantities of calories, protein, calcium, iron, vitamin A, thiamin, ascorbic acid, riboflavin, nicotinic acid, and vitamin D which are necessary every day for the average healthy man, woman, or child. But this all sounds rather technical.

Dr. Lydia J. Roberts has made practical application of this new yardstick by developing a dietary pattern which meets these requirements.

Milk—2 or more glasses daily for adults; 3 to 4 or more glasses daily for children.

Vegetables—2 or more servings daily besides potato; 1 raw, green and yellow often.

Fruits—2 or more servings daily; 1 citrus fruit or tomato.

Eggs—3 to 5 a week; 1 daily preferred.

Meat, cheese, fish, or legumes—1 or more servings daily.

Cereal or Break—Most of it whole grain or "enriched."

Butter—2 or more tablespoons daily.

Other foods to satisfy appetite and complete grotwh and activity needs.

Now let's plan a day's meals which will meet these requirements at a typical low-cost level. For breakfast the following might be served:

Tomato juice
Oatmeal with top milk
Toast with butter
Coffee for adults
Milk for children

For Lunch—
Baker navy beans
Cabbage salad
Bread with butter
Prunes
Milk

For Dinner—
Pot roast and gravy
Baker potatoes with butter
Carrots
Bread with butter
Gingerbread
Tea or coffee for adults
Milk for children

Continued service of meals of this type will bring returns in a strong, keen, well-nourished family group.

Remember the more you tell, the more you sell when using Argus classifieds. tf

"Eat Vitamins as Food" Suggested Health Slogan

"Eat more vitamins as food" sums up one phase of nutritional advice being given by the Oregon committee on nutrition for defense. This is not a campaign against the synthetic vitamins, which have a definite place—particularly for men and animals suffering from marked vitamin deficiency. For the ordinary person, however, there is much more satisfaction and far less expense to getting one's vitamins in the natural state, the committee points out.

At the recent national conference on nutrition several speakers pointed out that eating should be fun. This is considered good psychology, and also good hygiene. If that be the case, a good cold glass of tomato juice should afford more pleasure than a dose of asorbic acid, while a juicy steak, a well prepared pot roast, or a well cooked pork chop rich in vitamin B-1 is something to get excited about.

Natural Foods Better

A considerable number of specialists in nutrition hold that rich natural sources of vitamins often have an effect beyond that shown by a pure synthetic product. Many recognized natural sources of vitamins contain substances which apparently increase the potency and value of the vitamins themselves. In addition, foods, of course, supply the other necessary elements of good nutrition, including minerals.

On the side of economy the normal healthy individual will find that the cheapest source of vitamins is the way they come from the farms, where both field crops and livestock products afford a wide range from which one can select the full list of vitamins and at the same time have foods that please the palate.

Considerable difference of opinion seems to exist among specialists as to the effect of taking excess amounts of vitamins in pure form. Some believe it well established that it is difficult or impossible to use too much of the vitamins, with the possible exception of vitamin D. On the other hand, some equally eminent nutritionists say that this phase has not been sufficiently investigated to draw conclusions. All agree, however, that a normal healthy individual can obtain ample vitamins from natural foods with no possible danger of overdose.

TIGHTEN BACTERIA COUNT

SALEM—New regulations applying to sanitary requirements for selling milk and cream from dairies other than grade A were promulgated recently by the state department of agricultural division of foods and dairies and are now in effect.

BUSINESS OPPORTUNITY
Desirable Service Station and Repair Shop
on Highway 99 West (Newberg, Oregon). Very reasonable lease. $300 capital required.
Write Argus No. 419

PATRONIZE
THE HILLSBORO BAKERY
Through your patronage we are able to give employment to local help.
126 N. 2nd Ave., Hillsboro
Opposite Court House
Phone 1413

Salaries Follow Price Trend

A scientific plan for salary adjustments designed to protect the staff of the First National bank of Portland against increased living costs is announced this week by E. B. MacNaughton, president. He states, "Salary adjustments under this plan will be made monthly based upon telegraphic reports received from the United States bureau of labor, and for July this increase amounts to over $6400."

"This plan," MacNaughton said, "Does not supercede nor conflict with our long-standing program of periodic salary increases based on seniority and regular promotions. It is an over-all additional payment which will continue 'for the duration.'"

Price Rise Estimated

"Telegraphic advice received from the department of labor indicates that living costs, as of June 30, have increased in Oregon 6 per cent over the base figure which the department takes as the average prevailing for the interval from 1935 to 1939. In other words, that part of salaries which is expended for food, clothing, rent, fuel, house furnishings and other items, has been impaired by 6 per cent, and we have determined as far as may be possible to protect our staff against that shrinkage by establishing this plan based upon information coming from an impartial source."

If you have a house, an apartment or a room to rent—use the Argus want ads. tf

Read and use Argus Classified Ads

SEE DOUGLASS FOR YOUR SUMMER
RADIO NEEDS

BATTERIES
for Your Portable

Complete Auto Radio Service, Vibrators, Tubes, Etc.

Enjoy Your Radio At Its Best!

DOUGLASS RADIO SERVICE
with Selfridge Furniture Co.
Phone 21 Hillsboro, Oregon

Fir Grove Bossy's MOOds---
DEMURE
Because she has been receiving so much praise for the benefits derived from giving youngsters a quart a day of
FIR GROVE GRADE A
RAW OR PASTEURIZED MILK
She is proud of the fact (but doesn't want to take all of the credit) and glad that people realize the value of milk.
Let Us Deliver to Your Home
FIR GROVE DAIRY
Grade A Milk and Cream Phone Hillsboro 3171

Hillsboro Merchants' Relay Auction

FOOD BUYS
COME TO HILLSBORO SATURDAY! You'll get a real kick out of the Relay Auction . . . and you've got a swell chance to get something at your own price! But remember Fairway offers you bargains in quality foods every day.
Prices Effective Friday, Saturday, Monday, Aug. 15, 16, 18

Wheaties or Kix 2 pkgs. 21c
MILK ARMOUR'S. Get the best. TALL CAN 8c
PEANUT BUTTER 2-lb. jar 25c ARMOUR'S STAR. Reusable glass jar.
DEVILED SPREADS 2 cans 19c Mock Chicken, Liver, Ham, Buffet Sandwich Spread.
DRIFTED SNOW "Home-Perfected" FLOUR EACH SACK CONTAINS Martha Meade's Free Recipes 49-lb. sack $1.85
QUANTITY FLOUR SALE
SOUPS CAMPBELL'S 3 Regular cans 25c All varieties except CHICKEN and MUSHROOM 10c
COFFEE Packed especially for Fairway. Reusable glass jar. IDEAL. Lb. 25c
BLEACHER SUPER WHITE. ½-gallon 5c bottle deposit. 9c
OATS ALBERS ROLLED. Quick or Reg. 9-lb. bag 35c
PEAS ROSEDALE. No. 4 sieve. No. 303 can 9c
SUGAR PURE CANE. 100-lb. sk. $5.60 10-lb. bag 58c
CORN Del Monte Cream Style. 2 303 cans 19c
DOG FOOD ZOUP. 4 Reg. cans 15c
TISSUE White Rose. 650 sheets 4 rolls 19c
FRUIT JARS MASON TYPE Complete with Lids 27-oz. Dozen 43c
PRODUCE FEATURES for FRI. and SAT. Only
CELERY Large Utah Variety. Stalk 5c
DANISH SQUASH Fine for baking. 3 for 10c
TOMATOES Firm, red ripe. 3 lbs. 10c
CANTALOUPES Large size. Thick yellow meat 2 for 9c
FAIRWAY SUPER FOOD VALUES MARKET INDEPENDENTLY OWNED
WE RESERVE THE RIGHT TO LIMIT QUANTITIES.

Why Wait?
For A Few Cents a day, you can have the joys—the savings, convenience, and health — of Gibson automatic cooking. Inspect this master-cooker . . . you'll want it! Hear the terms . . . you'll take it!
SEE the Latest Advance in Cookery!
Automatic timer for oven, Kookall, or percolator outlet. "Set it, forget it." Turns heat on, cooks, turns heat off, while you're away! What a blessed relief for busy housewives!
Big 10-quart Kookall deep well cooker and Steamall with temperature control. Steams, bakes, deep-fat-fries — cooks a whole meal at once! Steams in the vitamins. Hand switch or timer controlled.
GIBSON Electric Range

Other Models Starting at $99.95
New 1941 GIBSON Electric Range See — eye-angle instruments — no fumbling! See — waist-high broiler and 2-element banquet-size oven! Come in today!
J.T. "JACK" FOSTER
Electric Appliances
Farm Machinery
126 S. 3rd Ave. Hillsboro
Phone 1011

FRED offers YOU the Best in QUALITY MEATS
Personally Selected by Fred Himself
BOILING BEEF . . . . lb. 12c
BEEF ROAST . . . . lb. 17c
HOME CURED SMOKED MEATS
SEASONING BACON . . . . . lb. 8c
HAMS, half or whole . . . . . lb. 26c
JOWL BACON . . . . . lb. 15c
PURE LARD . . . . 3 lbs. 35c
FRANKFURTERS . . . . lb. 20c
LUNCH MEATS Complete Assortment Finest Quality and Flavor
DOG FOOD ARMOUR'S. 3 cans 25c
FRED'S SUPERIOR MARKET
We close at 9 o'clock sharp every Saturday night
Phone 651 5 Deliveries Daily Res. Phone 325

Prices Effective FRI., SAT. and MON., Aug. 15, 16, 18
PIGGLY WIGGLY
SPRECKLES' SUGAR 100-lb. sack
Get your BID in on this at the Hillsboro Merchants' Relay Auction Saturday, August 16th
COFFEE FOLGER'S (2-lb. tin, 54c) 1-lb. tin 28c
COFFEE—Sunrise 3 lbs. 65c 1-lb. 23c
POSTUM CEREAL 1-lb. pkg. 19c
MAYONNAISE KRAFT'S. Pt. 25c Qt. 43c
SALAD DRESSING. Dinner Bell. Pt. 16c Qt. 27c
NUCOA 1-lb. 19c 2-lb. pkg. 37c
SNOWDRIFT Shortening 6-lb. tin $1.15 3-lb. Tin 58c
DINNER BELL SHORTENING 3-lb. tin 53c
SALT—Leslie's 3 24-oz. pkg.s 10c
SHREDDED WHEAT Kellogg's 2 pkgs.. 19c
GRAPENUTS or FLAKES 2 pkgs. 25c
WHEATIES or KIX 2 pkgs. 21c
FISHER'S HANDY SACKS 2-lb. pkg. 14c Cake Flour, Blend, Farina and Pancake
FISHER'S WHEAT GERM 1¼-lb. pkg. 23c
PICKET PANCAKE FLOUR 9-lb. sack 35c
FRUIT JARS Ball Mason Pt. 63c Qt. 79c
BALL ECLIPSE JARS Pt. 89c Qt. 98c
KERR ECONOMY JARS Pt. 73c Qt. 89c
JAR RUBBERS Ball Mason 3 doz. 10c
BALL or KERR MASON CAPS Dozen 21c
KERR ECONOMY CAPS 2 dozen 35c
STRING BEANS Coburg 3 No. 2 tins 25c
PEAS—Overlook No. 303 tins 9c
V-8 COCKTAIL 2 12-oz. tins 19c 46-oz. tin 29c
ZEE TISSUE Ivory 4 rolls 17c
SUPER SUDS Large pkg. 21c
CRYSTAL WHITE SOAP, reg. size. 3 for 10c
WAX PAPER ZEE 125-foot roll 12c
PEANUT BUTTER—Dundee 2-lb. jar 25c
CORN BEEF HASH—Fidelity 10-oz. tin 12c
ROAST BEEF—Fidelity 12-oz. tin 23c
GARDEN FRESH FRUITS AND VEGETABLES
Specials for Friday and Saturday Only
CANTALOUPES Yakimas. Jumbo size. 2 for 15c
GRAPES THOMPSON SEEDLESS. 2 lbs. 17c
ORANGES SUNKIST. Sweet and juicy. 220 size. Dozen 27c
WATERMELONS RED, RIPE, SWEET. Lb. 1½c
POTATOES Washington No. 1's. Finest cooking potatoes 10 lbs. 19c
ED'S MARKET FOR BETTER MEATS
Prices for Saturday Only
SALT PORK DRY. Lb. 15c
BOILING BEEF Lb. 15c
POT ROAST SWIFT'S BRANDED STEER BEEF. Lb. 21c
COMPLETE SELECTION OF COLD LUNCH MEAT