Camp Fire Girls Hold Council at Beaverton

Washington county council fire of Camp Fire Girls was held Friday evening in the Beaverton grade school auditorium with members of the girls' organization in attendance from all parts of the county.

Special awards were conferred as follows: Catherine Enschede, Nancy Aileen Easter, Grace Engeldinger, three-year membership; Frances Jean Hibbard, library; Erma Jean Williams, national thrift; Lois Bonn, polliwog honor; Miriam Crockett, frog honor, and Mrs. F. L. Halvorson and Mrs. Jim Lewton one-year guardians.

The following received trailseeker rank:

Marjory Aldinger, Ann Lee Bailey, Barbara Jo Barrow, Evelyn Davidge, Elizabeth Dull, Joyce Ewing, Barbara Haley, Joyce Hartrampf, Mary Allen Hill, Patty Kennelly, Joanne Kovaly, Mary Kramien, Diane Krieska, Margaret Leis, Evelyn Marsh, Jo Ann Mueller, Suzanne Searey, Barbara Sonneland, Viola Swagger, Betty Wayne Tennant, Carol Weik, Patricia Wenke, Patricia Wilhelms.

Recipients of woodgatherer rank were Arleta Boge, Lois Bonn, Lenair Butcher, Patricia Curtiss, Paula Easton, Charlotte Hall, Barbara Halverson, Doris Hoffman, Patricia Kroeger, Mary Lee McGraw, Betty May, Mary Myers, Claradel Pace, Barbara Schultz, Caroline Talbert, Alyce Young.

Other awards were: firemakers, Betty Nulsen, Dora Rice; torchbearer craftsmen—citizenship, Grace Engeldinger, Virginia Huson; home, Marylee Madden, Roberta McCloskey, Delina Satchel, and literature, Erma Jean Williams.

Awarding of ranks and honors was conducted by: Miss Merle Davis, trailseekers; Miss Eleanor Wagner, woodgatherers; R. C. Busch, firemakers; Willard B. Hall, torchbearers, and Mrs. A. C. Johannesen, birthday honors.

Feature numbers on a musical entertainment program were whistling by Mary Jane Martyn, accompanied by Janet Nielsen, and a guitar trio by Katherine Mann, Jackie Lewton and Dorothy Lee Davidson. Taps were sounded by Marylee Madden at the end of the closing ceremony. Maxine Cady was at the piano. Miss Hazel Stook was in charge of the opening ceremony.

Mrs. Robert Morse of Beaverton, president of the Washington County Camp Fire Guardians' association, planned the meeting.

* * *

Bride-Elect Honored

Miss Sophia Litvin, bride-elect of Mr. Ernest Fresk of Walla Walla, Wash., was given a bridal shower at the home of Mrs. John Walters Sunday afternoon. About 60 friends and relatives attended. The afternoon was spent in playing games and refreshments were served. Assisting hostesses were Mrs. George Walters and Mrs. Conrad Dick. The honor guest received many lovely gifts.

* * *

Returns from Washington—

Mrs. Max Crandall returned Friday from a visit of several weeks at Port Angeles, Wash. Her sister, Mrs. M. E. Shannon, accompanied her home and will spend the summer here.

V. F. W. Post And Auxiliary Install Officers

Veterans of Foreign Wars Post No. 2666 and Auxiliary will hold joint installation of officers Friday night at the V. F. W. hall on Ninth avenue and Oak street. Monte Walton, district commander, will install the post officers (as named in last week's Argus) and a past president of Portland and her officers will install the Auxiliary officers, also named in last week's paper.

The public is invited to attend this installation. A social time will follow installation ceremonies.

* * *

Seaside Quartet Sings Here Sunday

Seaside high school male quartet, which is to take part in the contests at Forest Grove this week-end, will sing at the morning church service at the Hillsboro Methodist church Sunday. The music department of the Seaside school is in charge of Miss Helen Aldrich, daughter of the local pastor, who will accompany them on this trip. Wilton Minckley, a member of the quartet, will also enter the violin solo section of the contest.

* * *

Scholls Women Hold Rummage Sale Here

Scholls women will have a rummage sale here Saturday in the building on Second avenue formerly occupied by the Safeway store. Proceeds of the sale will augment the fund for expenses of the Scholls Woman's club chorus, which will enter the music contest at the state convention in Corvallis in June.

* * *

Capt. and Mrs. Art Kroeger and family and Mr. and Mrs. John Zenor of Newport were Sunday dinner party guests of Mrs. Henry Kroeger.

House guests of Dr. and Mrs. W. E. Hinds last week were Dr. Hinds parents, Mr. and Mrs. A. G. Hinds of Los Angeles.

House guests this week of Mr. and Mrs. Elwood Johnson are Mrs. L. Alvin Johnson and twin daughters of Portland.

Mr. and Mrs. Sidney Ratcliffe and family spent the week-end in Hood River with Mrs. Ratcliffe's parents, Mr. and Mrs. H. Patton.

Talk Billed

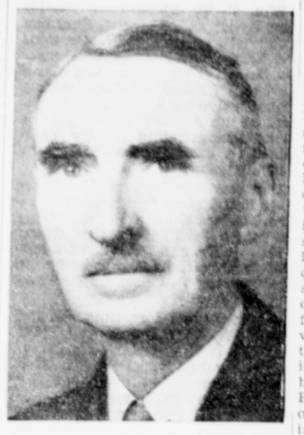

B. W. Barnes, county school superintendent, will be the main speaker before the Forest Grove chamber of commerce Monday noon. His topic will be "Consolidation of Schools."

Mrs. M. Mooberry Elected President

Mrs. Margaret Mooberry was elected president of the Primary Teachers' of Washington county at a dinner meeting last Thursday at Cornelius. Mrs. Noreen Allyn of North Plains was elected vice-president, Mrs. Vera Poe of Forest Grove, secretary, and Miss Hildah Hanes of West Union, treasurer. They will take office June 21.

* * *

Annual Dinner Draws Big Crowd

Annual dinner put on by the Brotherhood of the Hillsboro Methodist church was well patronized, and highly commended by those who attended. Henry Young was general chairman, and the three long tables were in charge of Lester Mooberry, Robert Dugdale and J. N. Wiley. The pastor, Ira R. Aldrich, served as a reception committee. More than 150 persons were served. J. N. Wiley is Brotherhood chairman.

* * *

Grange Special Meeting

Special meeting has been called for Friday night by the Hillsboro Grange to put on the first and second degrees.

* * *

Miss Easter Hostess—

Miss Nancy Aileen Easter was hostess at a dinner Friday evening prior to the band benefit dance at the high school. Invited guests were Misses Helen Laver, Donnamae Hurd, Peggy Briggs, and Messrs Forrest Weil, Robert Furrow, Billy Coomer, and Don Bailey.

Visit in Medford—

Mr. and rs. L. E. McDowell and Mr. and Mrs. W. L. Stark spent a few days the first of last week at Medford with their relatives, Mr. and Mrs. L. E. Francis and family and Mr. and Mrs. Stanley Stark and family.

Transferred to Spokane—

Eldwin Watt, formerly of the Sprouse Reitz store here, has been sent to Spokane, Wash., to manage a store there. Mr. and Mrs. Watt have been residing in Portland for the past few weeks, where he was employed.

Leaves on Trip—

Mrs. F. G. Mitchell left Wednesday for a six weeks' visit with friends and relatives at St. Paul, Minn.; Garden City, Kansas, and Nebraska. She will return via California.

Entertains Club—

Mrs. Peter Schukart entertained the A. B. C. bridge club last Friday afternoon. Mrs. John Laurs and Mrs. Marie Lackey received honors.

Card Party Tuesday—

St. Matthews Altar society will have a card party at the school hall next Tuesday evening.

* * *

Madelyn Doherty of Roy was a week-end guest of Helen Vohl at the home of her parents, Mr. and Mrs. E. Vohl, near Oswego Lake.

* * *

If you have no more use for it—sell it through Argus want ads.

Mrs. Meyers Guest Speaker at B. P. Meeting Friday

Relating her experiences, both humorous and pathetic, as "Mr. Fixit" of the Journal, Mrs. Lois Meyers of Tobias station was the speaker Friday night at the Business and Professional Women's club dinner. She told how the "Mr. Fixit column" originated during the depression in an effort to help those in need, and how it had grown in human interest until at times she received as high as a thousand letters in a month, asking advice or help. Outstanding in her work, she said, has been the re-uniting of members of families or locating friends. She told of an incident in which through this column two sisters, who had been separated during childhood, were re-united and both had lived in the vicinity of Portland for several years without knowing that the other was in the west.

The club trio, Mrs. Verda Zondervan, Mrs. Helen Austin and Miss Gussie Sigler, with Mrs. Jessie Sewell as accompanist, made its initial appearance and received much favorable comment. The trio will enter the music contest at the state convention in Portland in May. The grade school quartet, Kathryn Reule, Mary Lou Anderson, Frances Campion and Barbara Barrows, in costume, sang several numbers, with Miss Lucille Fisher as accompanist, and Mrs. Zondervan led in singing club songs.

Miss Vi Guindon reported on the B. P. bowling team, which won the last league series; Miss Dorothy Harms reported on the badminton class, and Mrs. Eunice Kimmerle reported for the "Goddess" candidate committee.

"My Most Embarrassing Moment" was told by members at roll-call, and members also had pictures of their mothers on display for a guessing contest. Miss Emma Mohr received the prize for naming the most pictures.

Mrs. Mabel Grass, vice-president, presided, and Mrs. Anna Townsend, chairman of the good will committee, presented the program.

Table decorations were bowls of lilacs, tulips and narcissi. The recreation committee, with Miss Corinne Pennington as chairman, was in charge of the dinner.

Mrs. Margaret Mooberry will be hostess for the business meeting of the club tonight (Thursday) at her home, corner Sixth and Main.

* * *

Mr. and Mrs. Mike Petri of Tacoma, Wash., were dinner guests of Mr. and Mrs. A. L. Chase last Thursday. Mr. Petri and the Chase family are old friends, having been neighbors in Battleford, Saskatchewan, Canada, some years ago.

Mr. and Mrs. E. R. Bailey and sons Bob and Don, with Dr. and Mrs. McNott, daughters Aldeen and Constance, Mr. and Mrs. Hugh McCormick, daughter Harriett and son Robert, all of Multnomah, picnicked at Eagle Creek Sunday.

Mr. and Mrs. Rene Meltebeke, Roger and Elmer, and Mr. and Mrs. Charles Downer spent Sunday at Woodland, Wash., and visited the lilac gardens there.

Francis Fritsch of Camp Murray, Wash., visited his brother-in-law and sister, Mr. and Mrs. A. J. Foelker, over the week-end.

Mr. and Mrs. Thomas Tongue III of Seattle spent a few days here last week with his parents, Mr. and Mrs. Thomas Tongue Jr.

Mr. and Mrs. Harley Barber of La Grande, and Mr. and Mrs. Floyd Spooner of Dallas were week-end guests of Mr. and Mrs. T. C. Doyle.

Mrs. E. R. Boge of Tillamook spent the week-end here with her mother, Mrs. J. C. Hoover.

Mr. and Mrs. Glenn Pickens spent the week-end at Ocean Lake.

'What Big Eyes You Have'

Prize-winning photograph in a recent contest sponsored by Popular Photography magazine is "Buck Fever," this amusing shot by George Kenescn of Gary, Indiana.

Texas Beauty

In competition with beauties from all parts of Texas, Annette Germany, daughter of Mayor E. B. Germany of suburban Highland Park, walked off with the title of "Miss Greater Dallas." She was honored at Gardens of the Americas flower exposition.

Rebekahs Observe 48th Anniversary

After the regular lodge meeting Tuesday evening the Rebekahs enjoyed a birthday party celebrating the 48th anniversary of the local Rebekah lodge. Mrs. Helen Deichman is the only charter member living in Hillsboro.

Three Links social club will meet in the I. O. O. F. hall next Tuesday evening at 8 o'clock. Members are asked to bring lunch baskets. Coffee and cream will be furnished by the club.

* * *

Mr. and Mrs. John Eldridge and son of The Dalles are having a week's vacation here at the home of Mr. and Mrs. Reed Eldridge. Today Mrs. Eldridge, Mr. and Mrs. John Eldridge and son will go to Depoe Bay.

Sunday dinner party guests of Mr. and Mrs. John Woodward were Mr. and Mrs. John Schiffler and daughter Shirley, and Mrs. H. R. Rayburn of Portland.

* * *

Argus Classified Ads Pay

Former Local Girl Tells of Betrothal

Mr. and Mrs. A. L. Chase received word from Berkeley, Cal., this week of the announcement of the engagement of their oldest granddaughter, Miss Edna Ruth Phillips, daughter of Mr. and Mrs. Wilford Phillips of Berkeley, to Mr. Lester Hollis Gamble, son of Mrs. Gladys Gamble of Fresno, Cal. Miss Phillips is a student at the University of California, at Berkeley, and Mr. Gamble is a medical student at Northwestern University, Chicago. The wedding date has not been set but it is expected it will be early in the summer.

The Phillips family formerly resided in Hillsboro.

* * *

Club Plans Picnic

Trinity Lutheran Fellowship club met at the church social room Tuesday of last week with Mr. and Mrs. Otto Voges as hosts. The organization decided on a mimeograph for the church as their next project; also a "clean-up" picnic on the church mission grounds on the Fir Grove dairy farm next Sunday at one o'clock.

* * *

Entertain Guests

Mr. and Mrs. R. R. Easter entertained at dinner Saturday evening. Out of town guests were Mr. and Mrs. Paul Jarvis of Stevenson, Wash., Mr. and Mrs. George Alexander of Salem, Mr. and Mrs. Lyle Davis and Mr. and Mrs. Bruce Badger of Portland. At bridge high scores were made by Mrs. J. M. Person, Mr. and Mrs. Jarvis, and Mr. Badger.

* * *

Visitors from Canada

Mrs. Lewis Dugan and daughters Betty and Colleen of Saskatchewan, Can., are visiting with Mr. and Mrs. Sam Coy of this city. Colleen Dugan is beig treated at the Jones hospital, of which Mrs. Coy is superintendent.

* * *

Entertains at Supper—

Madelyn Doherty entertained last Thursday evening with a buffet supper at the home of her mother, Mrs. Alice B. Dierickx of Roy. Those present were Rev. Father Saal of Roy, Miss Lea Fierry, Dr. D. McDonald, Dr. P. McDonald of Portland, Miss Jean Abts and Ralph Arnold of Hillsboro.

Altar Society Entertained—

St. Matthews Altar society was entertained at the home of Mrs. Frank Smith Friday evening. Assisting hostesses were Mrs. Wilford Verboort and Mrs. F. Lionberger. Five hundred was played at six tables with Mrs. Art Kroeger and Mrs. Joe Reh making high scores.

Local Residents Attend Diocesan Meeting Monday

Rev. Newton Penberthy, Mr. and Mrs. V. W. Gardner, Mrs. George Fischer, Mrs. R. L. Burnett, and John Huson attended the Diocesan convention held in Corvallis Monday. Father Penberthy gave the meditation to the Diocesan Woman's auxiliary gathering at the conclusion of their business session in the afternoon.

Mr. Gardner was elected to the board of trustees and Mrs. Gardner was appointed on the Diocesan ways and means committee of the woman's auxiliary. In the evening they all attended the dinner at Memorial Union hall on the Oregon State campus.

Mr. and Mrs. Gardner went to Corvallis Sunday to visit their son Ted who is a student at Oregon State college.

* * *

Hilhi Band Concert Well Attended

(Picture on page 1, Section 1)

Hillsboro high school's first evening band concert with the 64 musicians decked out in their new blue and gold uniforms brought an attendance of some 300 persons from the Hillsboro community. The concert, held last Wednesday night in the Hilhi auditorium, was well applauded.

* * *

Moose Orders to Celebrate Birthday

Loyal Order of Moose and Women of the Moose are making preparations for their birthday anniversary celebration which will be held here May 10.

Women of the Moose met Friday evening, and Mrs. Chester Bristol was initiated into the lodge.

Next meeting night will be May 2.

* * *

Mr. and Mrs. Paris Stewart and three children of Seattle spent the week-end with Mr. and Mrs. Homer Settlemier. Mrs. Pearl Stewart returned with them for a visit. Mr. Stewart and Mrs. Settlemier are brother and sister, and Mrs. Pearl Stewart is their mother.

K. D. Lytle of Roseburg and son Pat of Hill Military school, Portland, were guests last week of Mr. Lytle's brother-in-law and sister, Mr. and Mrs. E. M. Soule, and his mother, Mrs. Patience Lytle.

Dr. and Mrs. Frank Peak of Gresham spent Sunday and Monday with Mr. and Mrs. L. E. Wilkes.

Birth Announced—

Announcement has been received here of the birth of a son, Dixon Ray, to Mr. and Mrs. Maurice Dean of Grand Rapids, Mich., Friday, April 18. The child is the first grandson of Mr. and Mrs. R. A. Dean of Hillsboro, and is the second child of Maurice Dean and wife, well known here.

NOAH did all right with TWOS

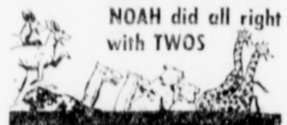

so will you when you buy at the Rexall ORIGINAL ONE CENT SALE

WED · THUR · FRI · SAT ·

April 30 to May 3

DRUG STORE DELTA

Rexall

HILLSBORO

THE TIP-OFF ON A BIG PICTURE

"SIS HOPKINS" is a-comin' to TOWN! And who but JUDY CANOVA, the beloved "JENNY LIND of the Ozarks" COULD be the Sis Hopkins of 1941? IT'LL be the screamiest thing on CELLULOID, since Mabel Normand DID IT y'ars ago in the "Silents." THIS famous stage classic comes TO TOWN rip-roarin' with laughter AND ZIP as Judy streamlines it FOR you with new fits and fittin's... BRINGING joy to your heart and LAUGHTER to your ribs will be BOB CROSBY and his orchestra

WITH the Bobcats, CHARLEY Butterworth JERRY Colonna KATHERINE Alexander SUSAN Hayward. YOUR local theatre manager WILL let you roll in the aisles ENTIRELY unmolested and medical TREATMENT will be provided WITHOUT charge for patrons DEVELOPING uncontrollable HYSTERIA. It is your big chance TO GET troubles off your mind AND giggle-bees in your bonnet.

VENETIAN THEATRE

PLUS

'Petticoat Politics'

A REPUBLIC PICTURE

TONE...

THAT SURPASSES ANYTHING ZENITH HAS EVER OFFERED AT THIS PRICE... HEAR IT TODAY!

$79.95

Liberal allowance for your old radio

Only ZENITH HAS THE Radiorgan

85563 • You will be amazed when you hear Model 85563! By the touch of your fingers, you control the tone to suit your own good taste. Powerful 8 tube chassis including heater cathode rectifier tube, Radioraan, American and Foreign reception, and Wavemagnet.

6D525 • Acoustically designed cabinet in rich walnut finish. Has a powerful 6 tube chassis including heater cathode rectifier tube. Wavemagnet (no aerial or ground), Standard broadcasts, Black Dial, mellowtone speaker. $19.95

You'll never know how much of an orchestra you're missing until you hear ZENITH

"Meltebeke Saves You Money on Every Purchase"

MELTEBEKE ELECTRIC STORE

124 S. 2nd AVE. ~ PHONE 491 ~ HILLSBORO

IT'S EASY TO OWN A ZENITH ON TIME PAYMENT PLAN!

DOROTHY'S

DRESSES · LINGERIE · HOSIERY · SPORTSWEAR

TO · LEAD · ROADS · ALL

Our First MONTH-END SALE

A monthly event planned to give our customers EXCEPTIONAL BARGAINS

and at the same time—keep our stocks free of ODDS and ENDS. Choose from:

9 only HOUSE SMOCKS, assorted sizes. Reg. $1.29. To go at Each 89c

23 only DRESSES, sizes 12 - 18. Regular $2.95 to $16.50, to go at

HALF PRICE

3 only CORSETS, sizes 28, 30, 39. Choice Each $2.95

10 only HATS Reg. $4.95. Choice $1.95

12 pieces of COSTUME JEWELRY. Reg. $1 each. Choice. Each 49c

Be sure to check these values in your week-end shopping.

212 E. Main St. Hillsboro, Oregon

SAVE while you EARN!

Your Dollars Earn More Safely!

Investigate our savings plan. Accounts insured up to $5000 under Federal Plan.

3½% CURRENT RATE OF EARNINGS

MEMBER FEDERAL HOME LOAN BANK

WASHINGTON FEDERAL SAVINGS AND LOAN ASSOCIATION

Savings & Loan Bldg. J. M. Person, Mgr. Hillsboro, Ore.

SPECIAL Combination OFFER

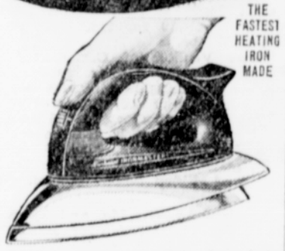

THE FASTEST HEATING IRON MADE

YOU GET THIS $8.95 Sunbeam DOUBLE AUTOMATIC IRONMASTER

Heats faster—stays hotter—start ironing in THIRTY SECONDS after you connect it. The ONLY automatic iron with Thumb-tip Heat Regulator up in the handle, away from the fingers, conveniently marked for all types of fabrics. Weighs only 3¼ lbs.

AND THIS $4.95 RID-JID AUTOMATIC

Easiest to handle — light in weight — entirely Automatic • Self opening • Self locking • Self closing! Sets up as you set it down... folds up as you pick it up. No stooping or bending. Has the exclusive, patented lock-ring that holds the table rigid, steady, solid when set up. Folds compactly — conveniently hung on wall or door.

YOU GET THIS $13.90 IRONING SET For Only $9.95 AND YOUR OLD IRON

SELFRIDGE Furniture Co.

136 S. 3rd Ave. Hillsboro

Phone 21

...so you are going to be MARRIED!

LET us be among the first to extend best wishes, with the hope and trust that the years to come may bring you ever-increasing happiness and rich realization of your fondest dreams.

And by way of starting everything off right, we offer you a gift copy of our precious little Bride's Book... precious, but *free*, like so many of the best things in life.

It's all about how to best let your friends know about the most important event you'll ever have in your life.

Virginia Courteney, recognized authority, writes entertainingly, informatively, about the modern way to say "I'm married, and I want to tell the world." Virginia suggests only what the smart girl of today should do... can't afford not to do.

Our gift, with our very best wishes to you, and we *do* mean YOU.

HILLSBORO ARGUS