Cornelius Club Plans Christmas Party Dec. 17

CORNELIUS—Civic club met Tuesday for an all day session in the social room at the Methodist church. Plans for a Christmas party, December 17, were made. There will be an exchange of gifts not to exceed 10 cents. They decided to send all their old, warm clothing to European refugees in China. A steamship company will furnish transportation. A club magazine will be ordered for officers only this year. Next meeting, December 17, will be the dead line for paying dues. Pictures were awarded as follows: 1st prize picture to grades 3 and 4, and 2nd prize to grades 7 and 8.

Mrs. Henry Rittbaler and Mrs. Elizabeth Handiwith spent the week-end in Portland with relatives.

Leave for Nebraska

Mrs. Pearl Webb left Tuesday morning for Beaver City, Nebr., to make her home. Her sister, Miss Lesta Eacher, left a week ago. Mrs. Webb disposed of her peach ranch recently.

Leave for East

Mr. and Mrs. Joseph Hester, Jerry Herbert and Harold Simantel left Tuesday morning for the east.

SHOP EARLY at "Goody's"

for Gifts for

GOLFERS HUNTERS FISHERMEN

Complete line Sporting and Athletic Goods

CHRISTMAS LIGHTS Outdoor Strings and Bulbs
CHRISTMAS TREE LIGHTS Strings and Bulbs

Goodman's Hardware

Hardware - Sporting Goods
128 S. 2nd, Hillsboro Ph. 72

HILHI NEWS

DORIS WILEY and BOB BEATTIE Editors

Students Compete Subscription Sales

Student body and the band are competing in a drive to sell Argus subscriptions and renewals. Subscription commission will be given to the band for new uniforms.

The side selling the least subscriptions will give the other side a party.

The Argus is awarding prizes to those individuals who sell the most new subscriptions.

Initiation Held

Home Economics club initiation was held in a candlelight ceremony in the gymnasium Tuesday. Twenty-one new girls were taken into the club. Officers wore formals and held a small candle during the ceremony.

Before the initiation a pot-luck supper was held in the cafeteria for the new girls and the club members. During the supper several of the girls were called upon to give amusing incidents in their lives or answer questions.

Pins, Guards Selected

Commercial club has selected their pins and guards for the year. These pins may be ordered from Shirley Carlson, Rose Santoro, Betty Davis and Virginia Varenhorst. The club is open for those people who have taken or are taking commercial subjects.

Chess Club Gains

Francis Stalley's chess club is progressing rapidly. Membership has increased and many have really learned to play the game. Mr. Stalley remarked that Ernest Seymour is one of the best players. Ernest is a sophomore in Hilhi.

They will visit in Kansas and in Illinois and go as far as Lansing, Mich.

Walter Hering and Mr. and Mrs. Fred Hering and children were dinner party guests of Mr. and Mrs. Henry Jacobsmuhlen on Thanksgiving.

Mrs. Orin Olson of Montana, who is visiting Mr. and Mrs. Dale Englen of Hillsboro, called on Mr. and Mrs. Don Engelen Monday evening. They were all old schoolmates in South Dakota.

Mr. and Mrs. Arthur Miller and Jimmie of Delake were guests on Thanksgiving of Mrs. Miller's parents, Mr. and Mrs. John Thomas. They returned to their home Friday, accompanied by Arthur's parents, Mr. and Mrs. James Miller of Hillsboro. Other guests at the Thomas holiday dinner were Mr. and Mrs. Williams and son of Beaverton and Mrs. Goeser.

Party guests of Mr. and Mrs. John Thomas Thursday were Mr. and Mrs. Victor Ell and daughter and Mr. and Mrs. Ivan Ross, all of Portland.

Home from Chicago

Jules Vuysteke returned Saturday from a trip to Chicago. He was accompanied by Remi Coussens of Hillsboro. They drove out a new car and visited friends in Illinois and Minnesota.

Junior Girls Win In Volleyball

Girls' intramural volleyball tournament is over and the juniors are champions. Seniors placed second, sophomores third and then the freshmen. The sophomores and seniors were tied for second place, but in the playoff held Tuesday the seniors won by a score of 30-19. Basketball will probably start soon.

Ski Club on Trip

Hilhi's newly organized ski club with Dick Schouboe president, and Frank Roberts, adviser, enjoyed the first ski trip to Timberline lodge Sunday. The weather wasn't perfection, but the skiiers had a good time. Club members are now deciding on an emblem and it is to be worn on the sleeve of the sweater. Another trip is being planned and a number of the members have signed up in advance.

Repair Old Toys

Students of Hilhi are asked to take old toys that are no longer of use to them out to the agriculture shop for repair, so they can be used for someone less fortunate. The F. F. A. boys have taken charge of this activity.

Teachers' Tea Held

The teachers' tea was held Tuesday afternoon in the cafeteria.

Draft Boards Start Classification

(Continued from page 1)

with 15 of the new names that were missed in lists published previously:

BEAVERTON LIST

Local Order No.	National Draw Order	Serial No.	Name
16	1854	394	John W. Conklin
43	1843	1144	Roger L. Hawley
89	1869	1948	Daniel F. Mooter
134	1850	2562	Clemens A. Lambrecht
179	1849	2750	Robert C. Holmes
197	1863	2860	Ervin A. Rank
226	1866	2980	George T. Vickery
230	1860	3063	Austin L. Stevens
277	1844	3305	Otto Sorg
282	T-1097	3340	King Sweet
346	1867	3769	Harold Jacoby
357	T-1115	3883	Norman H. Mueller
382	1846	3942	Frank B. Emmons
390	1862	4048	William A. Thomas
403	1839	4104	Wes Ellis
404	4112	1412	Charles A. Perkins
405	4113	249	Joseph H. Buck Jr.
406	4123	296	Andrew P. Schoenbachel
407	4146	91	Virgil J. Drummond
408	4155	1506	Edward T. Taggart
409	4156	96	Philip H. Mead
410	4171	1223	Lester J. Pach
411	4186	734	William F. Weiler
412	4187	783	Joseph R. Richlick
413	4195	838	Marion M. Maxwell
414	4196	1278	Lyle O. Thomas
415	4229	1339	Donald D. Ellis
416	4221	52	Arnold Marti Jr.
417	4222	760	Edgar L. Saunders
418	4223	397	Nels G. Bue
419	4226	718	Herman F. Trachsel
420	4227	1570	James Kenoro
421	4229	770	William Doern
422	4231	1164	James E. Harrison
423	4233	214	Wayne B. Ezell
424	4234	182	William O. Schlottmann
425	4235	1458	Harold L. Maxwell
426	4241	1677	Rex F. Frazier
427	4242	868	Stanley J. Helser
428	4264	403	Frank J. Hermsen
429	4268	744	John H. Simpson
430	4271	691	Arthur G. Brachmann
431	4276	350	William H. Jackson
432	4289	717	Henry G. Tonges
433	4290	326	Dale Michael Pickett
434	4293	382	James J. Kamrar
435	4296	186	Theodore P. Zurcher
436	4301	71	Robert L. Biehler
437	4302	17	Joseph L. McKeel
438	4307	475	Frank E. Hofer
439	4308	1296	Clarence A. Garvin
440	4310	1812	John L. Scanlon
441	4316	428	Theodore F. Hetu
442	4334	10	Thomas A. Leis
443-A	4337	T-1092	Charles J. Fisher

FOREST GROVE LIST

Local Order No.	National Draw Order	Serial No.	Name
402	3744	2135	Berman M. James
403	3747	794	Norman W. Ralston
404	3750	1972	Paul John Medearis
405	3754	661	Maurice W. Peerenboom
406	3769	1867	Alfred Ben Taylor
407	3774	2287	William D. Whitehead
408	3787	674	Donald P. Wertz
409	3803	1312	Wilbur H. Berglund
410	3814	1301	John F. Paterson
411	3824	2016	Fred D. Naron
412	3826	757	Glen Oral Ingles
413	3827	1008	Roscoe Wilmer Matteson
414	3839	894	Fred Lewis Creps
415	3840	1255	Edmund E. Miller
416	3841	195	Leroy Edward Foland
417	3844	2075	Everet F. Marshall
418	3815	1122	William C. Plansoen
419	3856	3	John Elliott Walker
420	3858	1362	Clifford Vere Bigsby
421	3865	1969	Lyle C. Ellingson
422	3872	597	Edward Van Meltebeke
423	3877	1238	Wayne Edgar Arthur
424	3882	2036	Glenn Fleetwood Rood
425	3833	1115	Glenn Waldo Perry
426	3890	1933	Charlie Everett Pixler
427	3896	218	Peter Oliver Schult
428	3897	355	Clifford E. Hawkinson
429	3904	12	John Orie Bourne
430	3906	1326	Virgil Lavern Holgate
431	3912	1808	Eldwin Levi Watt
432	3916	2278	Ralph R. Ingles
433	3925	779	Donald Ferney Helmick
434	3931	2078	William Clifford Gray
435	3934	230	James Christian Miller
436	3940	1965	Kenneth H. Herzog
437	3942	1846	Kenneth W. Tupper
438	3944	1185	James D. Brakeman
439	3951	5	Martin G. Van De Hey
440	3955	46	William H. Wachner
441	3967	892	Alvin W. Miller
442	3972	622	Glenn Milton Smith
443	3974	1912	Augustine D. Kirkbride
444	3976	90	Albert Carl Rebitzke
445	3980	136	Thomas H. Dickinson
446	3984	605	Gene Immel
447	3997	118	Clyde Louis Newman
448	4004	864	Ralph Peloquin
449	4007	653	Julius C. Duyck
450	4015	380	Francis Joseph Lynch
451	4018	756	Lewis Weitman Dennis
452	4022	624	Weldon Earl Thrapp

Local Happenings

Mr. and Mrs. C. T. Richardson and son Stuart were in Seattle from Wednesday to Friday, the guests of Dr. and Mrs. Earl B. Brookbank. Neil Richardson, a student at U. of W., joined them for Thanksgiving dinner at the Brookbank home.

Mr. and Mrs. Victor Madsen and family spent Thanksgiving with Mr. and Mrs. Oscar Satern of Silverton. Mr. Satern is a brother of Mrs. Madsen.

Mr. and Mrs. L. V. Freel were hosts at dinner Thanksgiving day to Mr. and Mrs. Jack Freel and family of Portland and Mr. and Mrs. A. J. Freel.

On Thanksgiving day, Mr. and Mrs. Wayne Lytle had as their dinner party guests Mr. Lytle's grandparents, Mr. and Mrs. M. H. Henderson of Cornelius, Mr. and Mrs. E. Webb and sons Ronald and Lynn of Beaverton and Mr. and Mrs. Gus Carels.

Miss Kitty Caldwell of Pendleton spent the Thanksgiving vacation here at the home of her father, Fred H. Caldwell.

Mr. and Mrs. E. A. Deaville and Daniel Deaville attended a Thanksgiving family dinner at the Arnold Gnos home in Cornelius.

Mr. and Mrs. Ed Ball were Thanksgiving dinner guests at the home of Mr. and Mrs. W. G. Ralston of Forest Grove.

Mr. and Mrs. George Hendrickson of Portland were Sunday dinner party guests at the Victor Medsen home.

Mrs. Harriet Lieuallen and Miss Mary Yoder had as Thanksgiving dinner guests W. T. Scofield and the T. H. Gawley family of Portland.

Mr. and Mrs. L. A. Long attended a family Thanksgiving dinner at the home of their son, Judge Donald Long, in Portland.

Miss Ethel Harty of Monmouth spent the week-end with her parents, Mr. and Mrs. Fred Harty.

Miss Irene Engeldinger of Marylhurst college was at her home here for the Thanksgiving vacation.

Mr. and Mrs. Ardell Buss entertained Thursday with a Thanksgiving dinner. Guests included Mr. and Mrs. Donald Englen and daughter of Cornelius, Mr. and Mrs. Dale Englen and son, Mr. and Mrs. Howard Layman, Mr. and Mrs. L. P. Harrison, Mrs. Harry Dyer and M. Harrison, Mrs. Harry Dyer, M. Z. Buss, Mrs. H. D. Englenand Gerald of Forest Grove, and Miss Dorothy Kruzan.

Mr. and Mrs. Earl Ringle and daughters Enid and Lois Ellen of Alhambra, Cal., were guests a few days last week of Mr. and Mrs. Paul Ringle. The Ringle men are brothers. Mr. Ringle and family were called here by the death of his mother, Mrs. Charles Staley of Forest Grove.

Among Oregon State students spending Thanksgiving holidays at their homes here or with friends were Oradell Prickett, Loren Bronleewe, Ted Gardner, Eva Peppard and Louise Pittenger.

Misses Myrtle Walker and Alice Nielsen returned to College Place, Wash., Sunday, after spending the Thanksgiving holidays with Miss Walker's parents, Mr. and Mrs. A. W. Walker.

Elvis Dickason and Robert Sutherland spent the week-end with friends at Oregon State college, Corvallis.

Mr. and Mrs. E. J. McAlear and daughter Kay spent Thanksgiving with Mrs. Cynthia Good of Forest Grove.

Miss Kay McAlear of Seaside spent the Thanksgiving holidays with her parents, Mr. and Mrs. E. J. McAlear.

Mr. and Mrs. Marvin Moore of Newberg were Thanksgiving day guests of Mr. and Mrs. Don Woodman.

Verna Dillon has returned to work at the Oregon Finance company after a week's absence with the flu.

Mr. and Mrs. Wilbur Dillon visited in Gresham Sunday with Mr. and Mrs. William Evcrest, formerly of Hillsboro.

Mr. and Mrs. R. D. Halvorson entertained Thursday for sixteen friends with a Thanksgiving dinner.

Too Late to Classify

Classified Page Deadline Tuesday Night. "Too Late to Classify" Deadline 1 p. m. Wednesday

COME SATURDAY

Nov. 30 — 4 p. m.

to see the good ship

LOLLYPOP

A free show with Lollypop for every youngster.

Given on

Court House Square

Corner 2nd and Main — 4 p. m.

by

SHELL OIL COMPANY

LESTER IRELAND & CO.

FOR SALE—Large wood circulating heater, in A-1 condition. Economical to operate, price reasonable.—318 S. 6th Ave. 36p

3-ROOM FURNISHED apartment, for rent close in, 533 E. Main St. 36p

FRESH GUERNSEY dairy cow and fresh family cow for sale.—John Hare, 1 mile north Junior high school. Phone 3131. 36

Card of Thanks

FOR ALL THE KINDNESS and sympathy shown us in our recent bereavement and for the beautiful floral offerings we wish to express our sincere gratitude and thanks.—The Sabin family. 36

FARM

BUILDING SUPPLIES

When you are planning to build, remodel or repair farm buildings . . . it will always pay you to see COPELAND'S.

Wide selection of top quality materials at reasonable prices . . . prompt, courteous service . . . helpful suggestions . . . and

FHA FINANCING

Copeland's is prepared to handle all details and make your FHA loan.

J. W. COPELAND LUMBER YARDS

Hillsboro Phone 301

Kansas City

Birthdays Celebrated

A number of friends helped J. A. McCoy and J. P. Vanderzanden celebrate their birthday anniversaries Saturday evening at the McCoy home. Guests were Messrs and Mesdames. J. P. Vanderzanden and sons Ralph, Robert and Frank, Bert Duyck, Louie Strohmayer, Danny Vanderzanden and niece Marlene Vandehey, Rudolph Hardebeck and daughter Shirley, William Vanderzanden and son Wayne, Louie Vanderzanden and children Louise, Audrey and Mary, Rozetta Panier, Mrs. G. W. Paulsen and daughter Hattie and son Johnnie. "Five hundred" was played with Mr. and Mrs. Bert Duyck receiving high, Hattie Paulsen and Martin Vanderzanden, second and Mrs. Strohmayer and Robert Vanderzanden, consolation. Mr. McCoy and Mr. Vanderzanden received many gifts.

Mr. Vanderzanden Honored

Mr. and Mrs. Ed Vanderzanden and little son Bruce of Hoquiam, Wash., were guests over the week-end of his brother, Raymond Vanderzanden, and family. Sunday Mr. and Mrs. Ed Vanderzanden and little son Bruce, Mr. and Mrs. Raymond Vanderzanden and children, Raymond Jr., Clara Mae and Gene, were dinner party guests of the boys' parents, Mr. and Mrs. J. P. Vanderzanden. The occasion was to celebrate the sixty-seventh birthday of J. P. Vanderzanden.

Mr. and Mrs. Free Waldron of Benton county came Wednesday of last week to be guests of their son Earl Waldron and family several days. Thanksgiving Mr. and Mrs. Free Waldron and Mr. and Mrs. Earl Waldron and children Urbin and Geraldine were dinner party guests of Mrs. Earl Waldron's parents, Mr. and Mrs. Dave Zuiefel of Dodson, near Bonneville.

Mrs. J. A. McCoy's cousin, Clarence Rice, and daughter Helen of near Long Beach, Cal., arrived Sunday at the home of his parents, Mr. and Mrs. Allan Rice, of Forest Grove. Clarence Rice came to take his parents back with him Wednesday to California so he can look after his father, who is recovering from a heart attack.

Mr. and Mrs. Martin Jackson and little son Donald spent the week-end with her sister, Mrs. A. W. Martin of Vernonia.

Mr. and Mrs. J. P. Vanderzanden entertaineed a few of their friends Saturday evening with a pinochle party.

Mr. and Mrs. Louie Strohmayer, Mrs. Mary Vanabrook, and Mr. and Mrs. Ted Greene and family were dinner party guests Thanksgiving of Mr. and Mrs. Arthur Wohler of Hillsboro.

Jacktown

Among University of Oregon students home for Thanksgiving holidays were Kathryn Yount, Bob Tongue and Jean Person.

Mrs. John Boge, Bevyn Boge and Mrs. M. R. Jack attended the funeral services of Mrs. Boge's cousin, Frances Marion Ernest, in Portland Tuesday. Interment was in the West Union cemetery.

Mr. and Mrs. Alton W. James spent Sunday at the home of Mr. and Mrs. John Campbell of Sandy.

Attend Family Reunion

Mr. and Mrs. Alton W. James were guests at a family reunion dinner Thanksgiving day at the home of Mr. and Mrs. Hubert James at Kelso, Wash.

Thanksgiving day guests at the Howard Dooher home were Mr. Dooher's brother-in-law and sister, Mr. and Mrs. Herbert Perry, and Miss Eleanor Perry of Seattle and Mrs. M. Susbauer and Miss Mayme Susbauer of Cornelius.

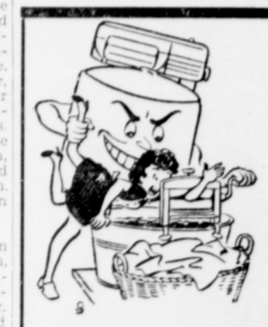

Blitzkrieged?

Does the end of wash day find you feeling like you'd been through an air raid? Then its high time you investigated the convenience and economy of our modern laundry service. Just phone 471 . . . and your washday troubles are over in five minutes.

HOME LAUNDRY & DRY CLEANERS

Phone 471 Hillsboro, Oregon

Cold Weather and Battery Trouble Ahead

Replace NOW with a NEW

BATTERY

A size and a price for every need featuring the new US Heavy Duty

- SPUN GLASS Plate Retainer—Double battery life.
- ALL RUBBER Separators for EXTRA power in cold weather.
- 110 Ampere Hour Capacity
- 17 Plates per Cell.
- 30 MONTH GUARANTEE

For Recharge and Rental Call Us Today

TWO HANDY LOCATIONS

SERVICE STATION **BUSCH'S** SERVICE GARAGE

A. H. BUSCH, Prop.

OF "ALL 3" LOW PRICED CARS

'41 PLYMOUTH

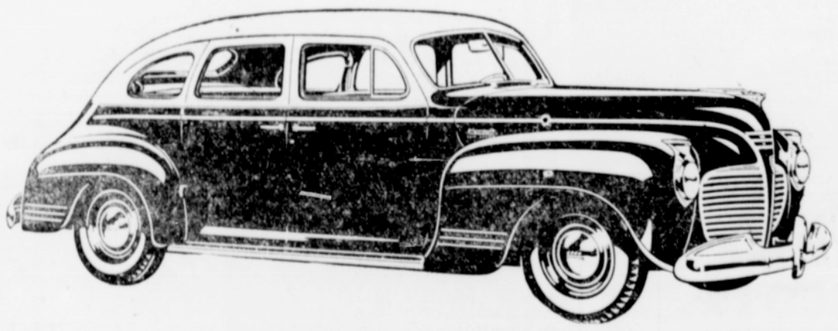

Gives You the GREATEST Comfort and Satisfaction You Ever Experienced!

Buy Wisely! Get the Most for Your Money!

Look over this big, beautiful new Plymouth for 1941. Learn what it can give you in pleasure and satisfaction. You'll agree **Plymouth's the One for '41.**

It's a pleasure to remind yourself that this luxurious car is **low-priced!** It gives you brilliant new styling, exquisite new luxury of roominess, rich upholstery, smart appointments and the Luxury Ride. It gives you astonishing new ease of handling, a new sense of mastery. You'll thrill to the **New High Torque Engine Performance.** You'll feel pride in this Plymouth's **economy of fuel and upkeep.** You will marvel at the long life that has been engineered into this **"low-priced car most like the higher-priced cars."** In size, style, performance and safety, long life, economy and luxury, here is the car for your money.

1941 PLYMOUTH PUTS BRAND NEW ZEST IN CAR OWNERSHIP

New Beauty, New Luxury, New Riding Comfort

19 GREAT MAJOR ADVANCEMENTS!

FOR YOUR CONVENIENCE WE WILL REMAIN OPEN EVENINGS
Week Days until 8 p. m. — Saturdays to 9:30 p. m.

SPENCER MOTOR CO.

Chrysler - Plymouth Sales and Service

227 S. 3rd Ave. HILLSBORO Phone 751

Get a Headstart on Christmas . .

Gift ROBES FOR THE FAMILY

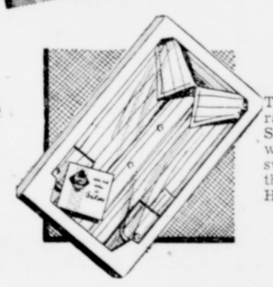

WOMEN'S ROBES

Glamorous Gifts for Her!

Teeming with loveliness! Rich rayon satins and taffetas! Stunning zipper front and wrap-around styles! Regal sweeping skirts—some of them five full yards around! HER type is here! **4.98**

Other styles and fabrics $2.98 to $5.90

Sanforized*

MEN'S SHIRTS

Broadcloth in fast colors! New patterns! Gift boxed! **98c**

*Fabric shrinkage will not exceed 1%

MEN'S GIFT TIES Stripes, figures, panels! **49c**

Men's JACKETS $7.90

Glossy cape leather, fully rayon lined! Talon front, sport back!

MEN'S FINE ROBES

Gifts with the Accent on Comfort!

Nice tailoring, light weight and warmth—all three are featured in these splendid models. All wool flannels in rich solid colors. Lustrous, smart cotton-and-rayons, nattily tailored. Choose His today! **4.98**

Other Superb Styles $2.98 - $3.98

Billfolds 49c to $1.98
Stationery 25c - 49c
Down Comforts $7.90
Wool Blankets $4.98
'HIS' - 'HER'
Pillow Cases, pr. 49c
Towel Sets 49c - 98c
'Gaymode' Hose 79c
Lace Cloths $1.98
Parasols $1.49
Handbags $1.98
House Slippers 98c
Footballs 98c
Initial Hdkfs, box 49c
Parkahoods 49c

TOYLAND at PENNEY'S

DOLLS! TRAINS! TRICYCLES!

Toys that are healthful, educational, useful. Sturdy, lasting toys—priced low at Penney's.

Mechanical **FREIGHT TRAIN** Big engine and 4 cars **98c**

Hardwood **Table and Chairs** 3-piece Set $1.98

TYPEWRITER Types real letters **98c**

Folding **DOLL BUGGY** Just like real baby buggy $2.98

PENNEY'S

J. C. PENNEY CO., INC.