Farmington Prepares for Annual Bazaar

(By Miss Helene Schulz)

FARMINGTON— Members of the Farmington Christian Ladies' Aid met with Mrs. Edgar Rehse Tuesday evening and with Mrs. Grant Dodge Friday evening to rehearse the play, "The Story and How It Grew." The play is to be a feature in the program at the bazaar the evening of December 10. The ladies taking part are Mrs. John Boge, Mrs. John Wehlitz, Mrs. Grant Dodge, Mrs. William Dodge, Mrs. Charles Clark, Miss Pattee, Mrs. Edgar Rehse and Mrs. Layton Watts. Musical numbers for the program will be in charge of Mrs. Fred Stevens. Articles for sale at the bazaar include quilts, quilt tops, hand made aprons, fancy work, candy, cake and refreshments. A fish pond will be featured for the children. Committee in charge of the bazaar consists of Mrs. William Dodge, Mrs. William Gembella, Mrs. Edgar Rehse and Mrs. S. S. Dalby. Receipts from the bazaar are to be used for the benefit of the local Sunday school and church.

Main roads in the district are being repaired and regraded after being considerably damaged from recent rains.

Buildings on the J. Alexander farm are being repaired and wired for electricity.

Birthday Celebrated

Miss Helene Schulz was an honor guest at a dinner party given at the home of Rev. and Mrs. Reule, the occasion being her birthday. Guests were members of the Reule family, Ruth Heuer and the Misses Linda and Mary Koch.

Mr. and Mrs. Edwin Burkhalter entertained with a family dinner at Thanksgiving. Among the guests were Dan Burkhalter and George Burkhalter, Mr. and Mrs. Emil Peirson and daughter Deloris, Mr. and Mrs. Oscar Peirson and family, Mrs. Clara Peterson and son Donald, Bobby and Gladys Burkhalter.

Relatives and friends of Mr. and Mrs. John Boge enjoyed a Thanksgiving dinner party at their home. Guests were Mr. and Mrs. Ed Boge and family, Mr. and Mrs. Veldon Boge and family of Beaverton, Mr. and Mrs. Evart Boge of Tillamook, Mr. and Mrs. Charles Coffin, Mrs. Mary Hoover of Hillsboro, Melville Jack and Eunice Wehlitz.

Mrs. Mary Hoover spent Thanksgiving week-end with her sister, Mrs. Ed Boge.

Week-end visitors at the Edgar Rehse home were Mr. and Mrs. J. L. Eastman of Boise, Idaho, and Mr. and Mrs. Dent Eastman and son Denny of Portland.

Thanksgiving week-end guests of Mr. and Mrs. Frank Schulmerich were their son Alvin from Oregon State college and Mr. and Mrs. Harold Dean and little daughter Deanna.

Mr. and Mrs. Charles Dumas entertained with a family dinner on Thanksgiving day. Among the twenty-seven guests present were the grandparents, Mr. and Mrs. Dining, of Forest Grove, Mr. and Mrs. Harris and family of Forest Grove, Mr. and Mrs. Raynoltes, Mr. and Mrs. Shulke, all of Gaston; Mrs. Bean and family of Hillsboro, and Fred Bean of Bremerton, Wash., and Edward Puncochar.

Miss Mildred Weston of Portland visited a few days with her parents, Mr. and Mrs. D. L. Weston.

Hammond Home Robbed

The A. R. Hammond home was entered and looted Wednesday night. Due to the stormy weather the tenants were not aware of the thieving. D. L. Weston, who has been doing carpenter work on the Hammond house, reports that considerable damage was done.

We Sell and Recommend
Hodgen-Brewster
Mineralized
- Poultry Feeds
- Dairy Feeds
- Hog Feeds
- Calf Meals

All prepared by feed specialists — no guesswork—farm and flock tested formulaes.

Farmers' Cash Store
Feed - Seed - Wool - Poultry
Telephone 3061

Hiteon

(By Mrs. Zell Struthers)

Mr. and Mrs. William F. Campbell and sons Robert and Ralph motored to Seattle Wednesday to spend Thanksgiving with his cousins.

Doyle Ferris returned Saturday from a ten-day trip to Southern Oregon.

Electric lights will be installed this month in the school house.

Subscribe for the Argus.

Laurel Club to Hold Bazaar at Community Hall Saturday

(By Mrs. F. L. Brown)

LAUREL—Plans are nearing completion for the bazaar, carnival and dance to be held Saturday night at the community hall under the auspices of the Ladies' Social club. Numbers on the short literary program will be from Hillsboro, Farmington, Firdale and Scholls as well as local talent. Everyone welcome.

Program Attracts

The program and party at the Laurel school house Friday evening was attended by more than seventy patrons and children. The program consisted of singing by the children as a school and also in groups, an Indian seance before a hunt, by the boys dressed in proper regalia, with the girls marking time and an original Thanksgiving dialogue written and performed by fifth graders. Children's games were supervised by Mrs. Ade Rutschman and Mrs. J. W. Twigg, while the elders played progressive cootie. Mrs. Bessie McCoy won high score and Ernest Losli consolation. Refreshments were served by the school. The 4-H girls sold candy and popcorn.

Program December 23

The teacher, Mrs. Helen Austin, announces that the school will give their Christmas program December 23.

Many Attend Dinner

The community pot luck Thanksgiving dinner at the hall Sunday was attended by about seventy people. Some of the men folks enjoyed a game of football on the school grounds, while other games were played indoors following the dinner.

Move to Portland

Mr. and Mrs. H. M. Whisnand and two daughters are moving this week to Portland where they will make their home at Forty-second and Sandy St. Dorothy and Patricia Whisnand will be transferred from the Laurelview school here to the Fernwood school.

Mr. and Mrs. W. H. McNay and son Billy were Thanksgiving day dinner guests at the home of Mr. McNay's sister, Mrs. Clyde Stretch, of Newberg, where all the relatives gathered.

Thanksgiving day dinner guests at the Adolph Schmidt home were Mr. and Mrs. Herman Jaenicke of Cornelius, Mr. and Mrs. Charles Tatman and son Lawrence of Chehalem mountain and Mrs. Lizzie Rice of Hillsboro.

Losli Brothers are building a two-room bunk house, 16x40, to be occupied by the farm helper, Virgil Coburn, and Mrs. Coburn of Newberg.

Thanksgiving day dinner guests at the Eric Schumacher home were Mr. and Mrs. Ray Miller and three children of Hillsboro, Mr. and Mrs. Wayne Mullivan and son of Firdale, Mr. and Mrs. Schildhauer and daughter of near Blooming and Mr. and Mrs. Fred Varenhorst.

Thanksgiving dinner party guests at the Amos Watkins home were Mr. and Mrs. Walter Larsen and four children of Albany; Ernest Guenther and daughter Helen May, and sons Lynn and Lloyd, students at O. S. C. home for the holidays; Mr. and Mrs. A. Naderer, and the Watkins family.

Mr. and Mrs. S. H. Davis, Mr. and Mrs. Leon Davis and Howard and Betty were Thanksgiving day dinner party guests at the D. Buedefeldt home near the wireless tower.

Thanksgiving day dinner party guests at the Fred Schmidt home were Mr. and Mrs. John Will and daughter Marjorie and George Schmidt. George arrived from China Flats CCC camp near Powers Wednesday evening and remained until Sunday.

Seal Sale Starts

Christmas seal sale started here last Friday under the supervision of Mrs. Anna Schmidt, local chairman.

Buys Place Here

A. E. Verdigan of Portland has purchased the Roy Lynn place, more recently occupied by the Coolidges, and is doing some repair work on the buildings. The new owner is a brother to Mrs. F. Nibler.

Richard Whittle and H. M. Whisnand returned Saturday night from a week's business trip to Seattle.

Sunday dinner party guests at the Elbert Stevens home were Mrs. Stevens' parents, Mr. and Mrs. John Merz, Mr. and Mrs. Louis Perry, Miss Joan Merz and friend and J. Slocum, all of Portland, and Mr. and Mrs. W. L. Stevens and Miss Irene Stevens of Hillsboro.

Mr. and Mrs. Walter Schmidt joined her parents, Mr. and Mrs. Sam Hulit of Hillsboro on a trip to Pendleton and surrounding vicinities, combining pleasure and business. They left Friday and spent the night with friends at The Dalles, visited friends near Pendleton and returned Saturday night.

Thanksgiving day dinner party guests at the Adolf Rutschman home were Mr. and Mrs. Carl Bretthauer and daughter of Hillsboro, Mr. and Mrs. Ade Rutschman and sons Adolf and Robert and Al Ewing.

Thanksgiving day dinner guests at the Walter Schmidt home were Mrs. Schmidt's parents, Mr. and Mrs. Sam Hulit and her brother, Curtis of Hillsboro.

Anniversary Celebrated

Mr. and Mrs. Henry Freitag and daughter Helen of Linnton, visited the Adolf Rutschman home Sunday, to offer congratulations on the twenty-sixth wedding anniversary of Mr. and Mrs. Rutschman.

Miss Winona Putnam and John Stone, were week-end guests of the former's sister, Mrs. Robert Soule. The visitors are attending Christian college at Eugene.

Mr. and Mrs. Theodore Wells and sons Teddy and Donald of Redmond, and Mr. and Mrs. William Joos Jr. and son Billy of Hillsboro were Thanksgiving day dinner party guests at the home of the ladies' mother, Mrs. Flora Baker.

Mr. and Mrs. A. Soule, her mother, Mrs. Aggas and Mr. and Mrs. Robert Soule were Thanksgiving day dinner guests at the home of Mrs. A. Soule's sister, Mrs. W. F. Karbel, of Independence.

Chorus Planned at North Plains

(By Mrs. Marie Chamberlain)

NORTH PLAINS—Christian church is organizing a young people's chorus under the direction of Paul Collins. The first practice will be Saturday at 7 p. m., at the home of C. D. Chamberlain. All young people of high school age or older are urged to come.

Mr. and Mrs. P. W. Hotchkiss and Edward McBroom of Lakeview and Beatrice and Donald Hotchkiss of O. S. C. were Thanksgiving and week-end guests at the Merritt Jackson home. Alvin Batchelar and Thelma Shultz of McMinnville were present Thanksgiving day.

Mr. and Mrs. Andy Christner have returned from a three weeks' trip to California. Their guests Thanksgiving day included Mr. and Mrs. Carl Christner and Phyllis, Mr. and Mrs. Ernest Nelson, Mr. and Mrs. Vernon Nelson, Mrs. Gfeller, and Miss Emma Jacker.

Mark Blake was home over the week-end.

Mrs. Rucker Leaves

Mrs. C. J. Rucker left Sunday night to make her home with her son in Nebraska.

Mrs. Bowers Injured

Mrs. Henry Bowers received painful injuries when she fell downstairs at her mother's home. She is being cared for by Mrs. Minnie Blake.

Mrs. Mary McGinnis have gone to Corvallis to stay with her son.

Paul Collins of Eugene was a week-end guest at the C. D. Chamberlain home.

Twenty-two were present at the Christian Endeavor meeting Sunday evening. Mrs. Chester Johnson was leader and the topic was "What If There Were No Missionaries?"

Guests at the home of Mr. and Mrs. James H. Davis over the week-end, included F. F. La Haie of Hillsboro, A. La Haie and J. R. La Haie of Portland and Mr. and Mrs. Patrick Davis and son.

Mr. and Mrs. Henry Cypher and Genie and Mr. and Mrs. Lester Cypher and Bonnie Knapper of Portland were Thanksgiving party guests of Mr. and Mrs. Elmer Mays of Yamhill.

Mr. and Mrs. Aurthur Davis and little son have moved to Tigard to be nearer his work.

Join in Shower

Church of Christ is joining in a canned fruit and vegetable shower for Northwest Christian College of Eugene Those who wish to help are asked to bring their canned foods to the church building Sunday morning.

Green Mountain

(By Mrs. I. R. Strubb)

Roland Bigsby spent last week in New Plymouth, Idaho, called there by the death of a brother.

Bill Roberts, sixth grader, and his baby brother, Dick, are very ill with flu.

Joe Smejkal is suffering with a badly infected wrist.

Miss Ruth Bailey of Manzanita, Miss Etta Bailey of Monmouth, and Miss Wilma Bailey of Portland spent Thanksgiving vacation with their parents, Mr. and Mrs. F. P. Bailey.

Mrs. Vesta Johnson, who has been living with the R. Bigsby family, went to Idaho to visit relatives.

Mrs. Walter Bigsby and children of near Lebanon visited at the R. Bigsby home last week while her husband attended his father's funeral in Idaho.

Mr. and Mrs. Ernest Smejkal and baby Donna of Keasey are spending a few days with his mother, Mrs. T. Smejkal.

Christmas Plans Made Rock Creek

(By Mrs. Frank Pezoldt)

ROCK CREEK—Sunday school pupils of the Methodist church are practicing for their Christmas program.

Teachers of the Reformed church Sunday schools met Monday evening to plan for their Christmas program.

Many Thanksgiving day festivities took place in this section while others attended dinner parties elsewhere.

Thanksgiving day services were held at the Reformed church here. A collection taken is to go to the Red Cross.

Among the students and teachers who were home during the Thanksgiving holiday were Miss Marie Smith, teacher at Franklin high school, Portland; Miss Eleanor Zurcher, who teaches at Junction City; Earl and Donald Jossy, who are students at Oregon State college; Meryl Hattrick, Hillsboro high school student; and Elizabeth Boeckli of Brooks Hill, Oregon State college student.

Among the Thanksgiving day festivities were a dinner and family reunion at the home of Mr. and Mrs. Peter Zurcher at which twenty-nine were present.

Thanksgiving guests at the home of Mr. and Mrs. J. H. Berger were Robert Votaw of Vancouver, Wash.; Mrs. Nels Nelson and Sylvan Nelson of St. Johns, Miss Katie Thompson, Robert Lemiuex and Thelma Berger of Portland, and Mr. and Mrs. Delbert Olinger and children.

Mr. and Mrs. John Gutschmidt were Thanksgiving dinner guests at the home of Mr. and Mrs. Ted Gutschmidt in Portland. Other guests present were Mrs. William Green of Hubbard, Mr. and Mrs. John Schneider Jr. and family of Shady Brook, Mr. and Mrs. Carl Schnabele and Lester Schnabele and Charlie Johnson of Sauvies Island, and Mr. and Mrs. Ed Gutschmidt of Portland. While in Portland Mr. and Mrs. John Gutschmidt visited Mrs. E. Heizenreter, who has been ill for the past several months. Many years ago Mr. and Mrs. Heizenreter owned a place in this section and which is now owned by Dr. Fred Pageler.

Mr. and Mrs. Chris Reichen and Francis Reichen attended the family Thanksgiving dinner at the home of Mr. and Mrs. Earl Naught at Hillsboro. Others present were Mr. and Mrs. Abe Stoller and family of Bethany.

Maryle Nottage of Portland spent several days at the Chris Reichen and Fred Jossy homes last week.

Peter Schranz of Tillamook recently visited at the home of Mr. and Mrs. Chris Reichen. Mr. Schranz had recently returned from a several months' trip to Switzerland, where he visited relatives.

Mr. and Mrs. Floyd Bradley were Thanksgiving dinner party hosts. Guests were Mr. and Mrs. Edwin Bennett and family of Medford and Mr. and Mrs. Charlie Clifford and family of Portland.

Mrs. K. Radke returned Saturday from California, where she had been called by the illness of her sister, who is now much improved. Mrs. Radke was hostess at a dinner Sunday for the following: Mr. and Mrs. Wayne Lutton and son, Mr. and Mrs. K. Kahn and Mr. and Mrs. John Nelson and Florence Nelson of Portland.

Club Plans Party

Helping Hand club at their last meeting planned for a Christmas party for its members and their families to be held at the home of Mr. and Mrs. Ben Leu December 16. The club will not have a regular meeting this month.

Mason Hill

(By Mrs. B. E. Waldorf)

Thanksgiving dinner party guests at the Otto Solberger home included Mr. Solberger's mother and two brothers, Fred and Jack, Charles Wood, Paul Hueschkel and Mr. and Mrs. Theo Hueschkel and children.

Mr. and Mrs. Delmar Martin of near Yamhill were Thanksgiving day guests at the Charles Johnson home.

Secretary of State Speaker at Tigard

(By Mrs. O. H. Peterson)

BEND— Earl Snell, secretary of state, was guest speaker at the Tigard Lions club at the dinner meeting of the club at the Tigard Coffee Shop, recently.

Mr. and Mrs. Fritz Elsner entertained with a Thanksgiving party. Present were Mr. and Mrs. H. L. Elsner and family, Mr. and Mrs. Holmes (Gladys Elsner) of Hillsboro, Gus Hoffarber of Sauvies Island, Mr. and Mrs. Harvey Elsner and son of Portland and Richard and Ivan Elsner.

Carnival Friday

Sherwood high school will sponsor an annual carnival Friday. An hour of vaudeville will head the program and a jitney dance will be given in the auditorium.

Chris Cook of Seaside spent Thanksgiving at the home of his sister, Mrs. O. H. Peterson, and family.

Mr. and Mrs. Albert Scott are spending several weeks in Portland at the home of their son-in-law and daughter, Mr. and Mrs. Harry Moore, who have a new son. Mrs. Scott is assisting at the Moore home.

Ronald Sherk of Sherwood was married to Ruth Arney of Newberg. Thanksgiving morning in the Newberg Presbyterian church in Newberg. Rev. Levi T. Pennington read the marriage rite.

Bazaar December 8

Girls League of the Tigard high school will sponsor its annual bazaar at Tigard high school auditorium December 8. The program will begin promptly at 8 p. m. and will be on the order of a Major Bowes amateur hour.

Miss Anne Roshak of Tigard recently became he bride of Frank C. Peters of Sherwood.

Miss Lucille Peterson, who is employed at Hillsboro, spent a four-day vacation during Thanksgiving at the home of her parents, Mr. and Mrs. O. H. Peterson, and family.

Pageant Sunday

"Soldiers of Bethlehem" will be the title of a pageant to be presented by the young people of the M. E. church of Sherwood Sunday. A guest soloist from Tigard will give a special song.

Charles Deverell returned home the first of the week from Waldport, where he spent several days.

Mrs. Hyjelte and daughter, Miss Ruth Hyjelte, returned last week from a week's visit at Tacoma, Wash.

Hayward

(By Vivian Hudson)

Mr. and Mrs. E. W. Sandy have returned to the small house on the Milda Laemerman place after spending two weeks with relatives.

Mrs. Minnie Owens returned from Portland November 22 after visiting two weeks with relatives.

The pupils of Hayward school and their teacher made Pilgrim posters for the school room last week.

Ray Kendall and family of Clear Creek entertained Thanksgiving for Mr. and Mrs. Alvin Hunger, Mrs. Gertrude Williams and family and Addie Hudson and family.

Mrs. Cecil Herst entertained at a dinner party Thanksgiving. Present were Mr. and Mrs. Charles Wilder, Miss Beth Updike, Albert Forest, the hostess and daughter Ruth.

Thatcher

(By Mrs. Lou Wright)

THATCHER—Roberta Mott, who is attending Monmouth Normal, spent her holidays at home with her parents, Mr. and Mrs. Robert Mott.

Murphys Sell Farm

Mr. and Mrs. O. T. Murphy have sold their farm and are moving to Forest Grove for the present.

Bill Morrow was operated on last week at the Jones hospital in Hillsboro.

Mrs. M. Cummings, who has spent the summer with Mrs. Gilpin, has rented rooms in Forest Grove and moved there for the winter.

Sunday visitors at the E. G. Place home were Mr. and Mrs. Frankie Cushing of Vancouver, Wash.

The Art of Brewing Beer
No. 7. SANITARY BOTTLING department... every performance handled automatically
By PETER G. SCHMIDT, M. B.
"Beer, the Light Refreshment Beverage of Millions of Temperate People."

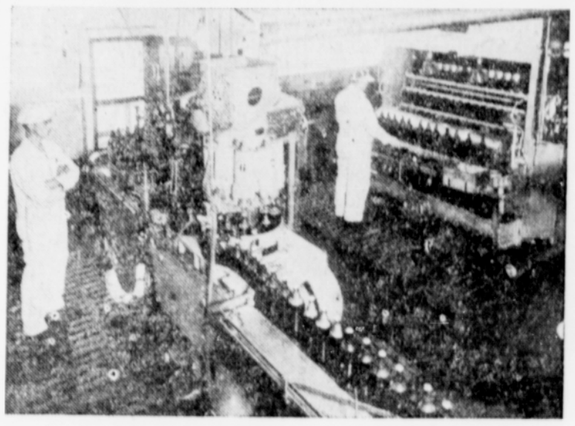

Bottles moving on conveyors from the washer and sterilizer, and through the automatic filler and capper.

BOTTLING DEPARTMENT... 10,000 "Stubbys" per hour pass automatically through our specially designed Hi-pressure "Air-brush" bottle washer and sterilizer—then to the automatic filler, capper, specially designed pasteurizer, and on through the labeling machines to the packers. From there the conveyors take the filled cases to the case sealing machine and thence to the shipping department. Every cleansing operation is done with our famous artesian water.

Every process of Olympia brewing is improved by the exceptional brewing qualities and constant purity of our famous subterranean water — "It's the Water".

OLYMPIA BREWING COMPANY, OLYMPIA, WASHINGTON, U. S. A.

Does Your
Car Start Hard?
Then it will save you time, bother and money to let Sahnow give your car a
MOTOR TUNE-UP
Modern precision testing equipment eliminates guesswork. You are welcome to watch the testing work.
Work Guaranteed—Reasonable Cost
Sahnow Bros. Garage
Clean Comfort Stations — Drinking Fountains
Third and Lincola HILLSBORO Phone 1271

MAKE YOUR FUEL DOLLAR BUY MORE HEAT
For the very *best* oil heat, insist on Standard Burner Oils! Scientific tests prove they have MORE HEAT UNITS per gallon than other leading brands. Every drop is a full drop of clean heat!
STANDARD BURNER OILS
HEAT UNIT
HEAT UNIT
DISTRIBUTED BY
SUSBAUER BROS.
CORNELIUS, OREGON
Phones: Residence, Cornelius 366J; Office, Cornelius 371W

Bank by Mail
"The Easiest Possible Way!"

HERE'S a new convenience for you—**"the Three-in-One Deposit Slip, Bank Receipt Envelope"**—it makes this bank as close as your nearest mail box.

Ask for the new "Bank-by-Mail" envelope today—you'll find it a handy time and effort saver. Just fill in the deposit slip—endorse the checks and slip them in the pocket—seal and stamp. Then let Uncle Sam and the Commercial National Bank do the rest. Your receipt will be forwarded by return mail.

You're assured of the same courteous service that would be yours if you called personally at the teller's window. Try the new banking method at your first opportunity—and remember—it's only one of this bank's many "personalized" services.

Commercial National Bank
Member Independent Bankers' Association
Hillsboro Oregon
MEMBER FEDERAL DEPOSIT INSURANCE CORPORATION

Wood-Burning Circulating
HEATERS

OLYMPIC
- Sturdy, extra-heavy cast iron interior construction.
- Removable grill provides space for cooking convenience.
- Extra wide, deep doors open together full length to allow using large size fuel.

OLYMPIC HEATER— 22-inch firebox $69.50
ATHENS HEATER—25-inch firebox $49.50
ATHENS HEATER—20-inch firebox $41.50

Selfridge Furniture Company
136 S. Third Ave. Hillsboro Phone 21X

There is more POWER in every stick of DU PONT STUMPING POWDERS

WITH explosives having the stick-*power* of DU PONT STUMPING POWDERS, you are able to regulate the *quantity* of powder needed to blast your stumps at a lower cost per stump.

When you buy a DU PONT STUMPING POWDER you get the most powder per dollar—you are going to remove more stumps at lower cost per shot. That's the service du Pont gives with each stick of DU PONT STUMPING POWDERS—made here in the Pacific Northwest to move its stumps quickly, easily and cheaply.

Look for DU PONT on case and cartridge when you buy your stumping powders.

E. I. DU PONT DE NEMOURS & CO., INC.
Explosives Department
PORTLAND SEATTLE SPOKANE

Tune in Stations KOL-KVI, KOIN, and KFPY at 9 P. M. (PST) Wednesdays for du Pont's broadcast: "CAVALCADE OF AMERICA."

Write for FREE Book
HERE'S a book every powder user will find helpful and practical. Loading methods are described so you'll get all the power in every stick. There are 48 pages of useful information you can apply to your stumping work to make it simpler, easier and cheaper. Send a postal request to our nearest office.

AXP 68

DU PONT EXPLOSIVES ARE PACIFIC NORTHWEST PRODUCTS

DuPont Explosives on Sale at
LESTER IRELAND & CO., Hillsboro
POTTER & TRASK, Scholls
J. D. KELLY & SONS, Sylvan

Look To Packard-Bell
STATIONIZED DIAL
FOR RADIO VALUE!

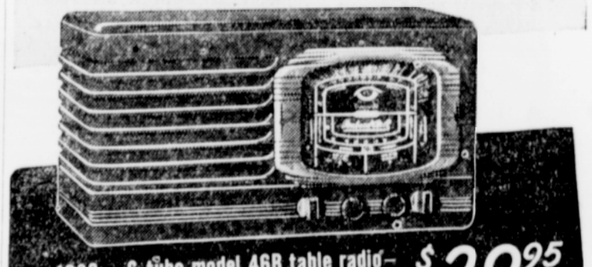

1938—6-tube model 46B table radio—Walnut and White finish, $1 extra $29.95

WORLD-WIDE SHORT WAVE RECEPTION!
HERE'S the most wanted radio of the year! A foreign receiver to bring you the world's news at a price you can easily afford. A 1938 6-tube Packard-Bell table radio with a rich, deep tone, pace-setting style and record breaking performance.

THE EASIEST WAY OF ALL TO *Tune!*
Only Packard-Bell has Stationized Dial plus Tuning Eye. Nothing to push or pull—just turn the pointer to the station you want. The Tuning Eye lets you know when you are right in tune.

Hillsboro Appliance & Plumbing Co.
"Standard" Plumbing — Fisher-Thorsen Paints
Phone 72 Kelvinator Appliances 132 S. 2nd, Hillsboro
BEAUTY You'll Admire . . . TONE You'll Enjoy