

### Annual Picnic Friendly Six Attracts Many

(By Mrs. E. L. Cox)  
KINTON—Picnic of the Friendly Six Sunday schools at the Rifles on the Fred Ancker place, Pleasant Valley road, Monday, was well attended. In the afternoon games and races, a short program and a ball game were enjoyed. Visitors were present from Portland and near by places.

**Plan New House**  
The old house on the Quackenbush place was recently torn down by the new owners of the tract. It was one of the oldest houses in this district and was built by the late A. N. Davies over 50 years ago. The new owners are to build a new house of the most modern type soon.

Mrs. Harry A. Richards has been quite ill at her home during the past week, but is quite improved at this writing.

Mr. and Mrs. Robert Harris (Bertha Dallmann) and son of McMinn, Wash., spent Wednesday night with Mrs. Harris' mother, Mrs. Sarah Dallmann.

Mrs. Lavinia Wedeking visited relatives a few days last week in Bremerton, Wash.

Mr. and Mrs. Al Godfrey, formerly of here, but who are now making their home in California, spent the week-end with their former neighbors and friends, returning to California the first of the week.

The soap demonstration which was to take place at the church last Thursday afternoon, was held at this time due to a little misunderstanding but will be held a little later. The ice cream which was to have been served was sold and a goodly sum realized for the treasury of the Ladies Aid society.

Mrs. Sarah Dallmann, Mr. and Mrs. Jake Paix attended a wedding reception of a friend in Vancouver, Wash., Friday.

Fred VanKleeck is quite ill at his home here.

A family gathering was held at the home of Mr. and Mrs. Harry A. Richards during the week-end. Mr. and Mrs. Bruce Gordon and family of Condon, Mr. and Mrs. Alfred Richards and family of Portland, James Richards of Clackamas, Mr. and Mrs. Victor Ancker and family of near Portland were present.

Edwood Wilson is building a house on the acre he recently acquired on his father's place. Work started the 1st of the week.

### Hillsboro Child Suffers Burns

Janice Christensen, 3 daughter of Mr. and Mrs. Harry Christensen of Hillsboro, recovering in Jones hospital from first degree burns suffered when her dress caught fire about 5 p. m. Tuesday. It is thought that she had procured a match with which she was playing in the yard.

She was burned from chest to spine, and shoulder to hips, on the left side, where her clothing burned away.

J. L. Fleming, 65, of Beaverton, employee of the J. J. Malin cannery for 11 years, was taken to Jones hospital this morning (Thursday) suffering from a crushed chest sustained when he fell through a refuse trap in the floor. He is expected to recover.

**Paralysis Strikes Lumber Industry**  
(Continued from page 1)  
at the close of work tonight (Thursday).  
"Our boom in the river are full," L. R. Crosby, manager, declared this morning, "and we cannot move the rafts because of the Carpenters & Joiners' pickets on the river. Mills using our logs also are shut down because of the failure of markets. We operated in the woods as long as possible."

The company takes out a million feet of logs per day from the Tillamook burn, and Crosby pointed out, the logs which would have come out on the days lost, never will be salvaged, because of a limited time in which to move the damaged timber, and the great quantity to be moved.

**Damages Reported**  
Insects, which have begun a concerted attack on the timber, he said, are creating more havoc every day and hastening the time when salvage operations must stop.

Glenwood Lumber company, a small mill operating at the Consolidated camp near Glenwood, still is in operation and able to market limited quantities of lumber. Other small mills in the county are operating, as is the Stinson mill at Gaston.

In Hillsboro, the mill of the Hillsboro Lumber company is approaching a shut-down, it was reported. Logs, supplied by Sunset Logging company, no longer are coming out of the woods, and the mill is operating on a limited supply brought in by trucks. These supplies are expected to fail as soon as rains begin, making trucking difficult in the mountains. Thirty-five men are employed here.

**Speaker Attacks Liquor Interests**  
Hayward Johnson, superintendent of the Anti-Liquor league of Oregon, found the local church ready for militant action against the liquor traffic. His address Sunday night revealed tactics now being used by the liquor interests to get their propaganda into homes, schools, colleges and churches.

Supt. Johnson advocates three methods for the church and temperance forces to adopt as their approach to the solution of the liquor problem, namely, scientific education on alcohol, combat liquor advertising and local option.

Say you saw it in the Argus.

**Used Cars**  
You Pay for Quality... Why Not Have It?  
The price of any Used Car is supposed to include all necessary reconditioning. You pay for a good car. You can make sure you get such a car by choosing it from our stock.

### Inspect Irrigation System

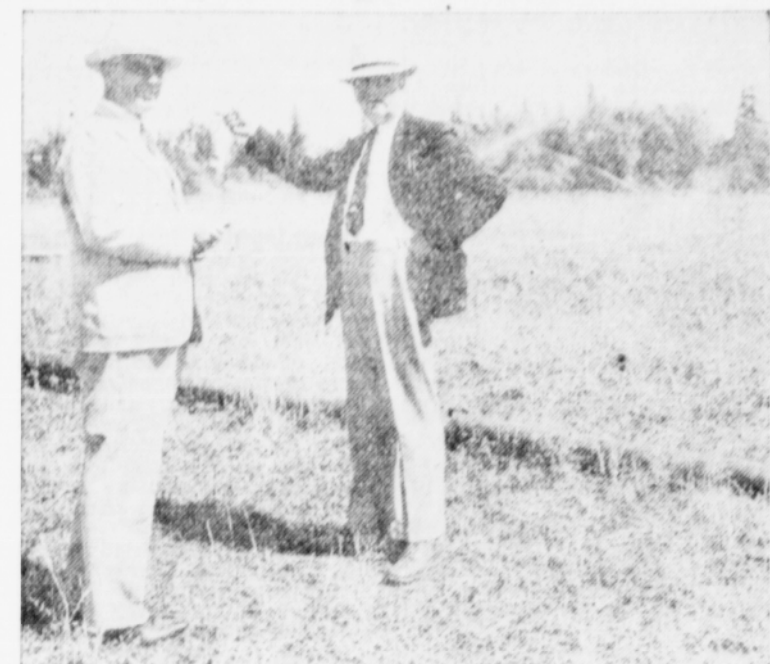

Marshall Dana, left, associate editor of the Oregon Journal, and Robert H. Kipp, manager of land development for the Willamette Valley Development association, inspect the J. E. Reeves farm near Cornelius as part of the eighth annual Willamette valley irrigation tour. The tour was sponsored by the Oregon State college extension service. A portable revolving sprinkler system irrigates 17 1/2 acres of pasture on the Reeves farm. Irrigation has turned a liability into an asset. Before irrigation there was no pasture crop. The irrigation project was designed with the assistance of John Enschede, Popco farm service representative.

**Crowd Sets Record During Last Hours**  
(Continued from page 1)  
partment store; Hillsboro Argus; Hillsboro Appliance & Plumbing company; Hillsboro Feed company and Mays Brothers of North Plains.

**List of Exhibits**  
Imperial Feed & Grain company; Farmers Cash store; Jack Foster, two exhibits; W. C. Gifford, E. A. Griffith; Miller Products company; Monroe and Crissell; Heinrich Brothers; Kurathi & Wismer; Charles Walker; W. G. Ide; Royal Soda works; Keith Wilcox; Triangle Milling company; Thomas S. Sholes; Pacific NuLac company; Ralph Butler, auto trailers; Edinger Shooting gallery; Cartwright Pontiac sales; Edwards Motor company; Quality Feed & Seed company; Clean-Easy Milking company; Gordon Sahnov; Halvorsen Motor company.

Eight Granges, and seven Farmer Union locals, exhibited with Ledy Grange and Middleton Farmer Union in first place in their respective sections. Among the Granges, Aloha was second and Scholls third, while Blooming Farmer Union was third, and Laurel-Scholls local third in that division.

**Rides Fair Popular**  
The crowds during the three days, very apparently were not pleasure seeking. Three rides, operating from the opening day, failed to attract any considerable patronage. Both the Junior Pioneer Pageant and the WPA vaudeville show attracted fair sized crowds, while night attendance during the first two days of the fair was not exceedingly large.

Saturday night, however, brought 2,100 spectators crowding into the huge auditorium to witness the marriage ceremony of the mystery couple, whose identity was not revealed until the ceremony had been completed. Rev. Henry Haller officiated. The couple was Miss Lillian Trinka, and Chester Roberson, located in Vernonia for the present.

**Friends Attended**  
The bride was attended by Mrs. James A. Davis of Vernonia while her husband served as best man. Flower girls were Connie Paine, daughter of Mr. and Mrs. Guy Paine, and Alice Davis. In the bridegroom's party were six altar boys, including Robert Furrow, Hollis Scott, Dale Berggren and Adelbert Haffner.

Music was furnished by a double quartet of the Hillsboro Christian council, with Mrs. F. J. Sewell as accompanist. She also played the wedding march. Relatives of the bride party, and guests, were seated at the left of the altar in a reserved section.

Following the ceremony, there was dancing, and the awarding of gifts took place at 10 p. m. in charge of a committee which included Harold Haley, Jack Rushlow, Tom Sholes, Leon S. Davis and George Laver.

**Jamboree September 17**  
American Legion members from all parts of Washington county will gather in Banks Friday night, September 17, for the county Legion Jamboree. The meeting opens at 8:30 p. m. and includes the business sessions of Legion and Auxiliary followed by a joint meeting for the program and lunch.

Use the Want Ads in the Argus. Thousands profit by their use. If

### Wheat Surplus Seems on Way

A warning to wheat growers of the nation of the dangers of over-production next year, recently issued by the bureau of agricultural economics, has been backed up by an advance statement from the agricultural adjustment administration indicating probable provisions of the 1938 agricultural conservation program will call for further reduction in soil depleting crop acreages by those participating in the program.

Present situation regarding wheat has been emphasized by an analysis issued by the extension economist at Oregon State college, in which it was shown that, while present prices of wheat are the most favorable in many years because of the world shortage, it is highly improbable that even the increased exports of the current marketing year will succeed in preventing an exceptionally large carryover next July.

**Surplus Forecast**  
The seeded acreage for the 1937 crop totaled 81 million acres, compared with a five-year average for years 1932 to 1936 of only 67 million acres. Yields were below average, however, hence the production this year is estimated at only 3 per cent above the five-year average referred to. Latest estimates are that the carryover next July will be more than 190 million bushels, as compared with a normal carryover of about 125 million bushels. If present favorable prices result in an actual planting of wheat for next year's crop, the combined production from average yields, plus the carryover, would give America one of the largest wheat surpluses in its history.

With this situation in mind, the AAA is advising winter wheat producers, and other farmers who grow fall-sown crops, that the probable provisions in the 1938 program will call for seeding of soil depleting crops of not to exceed 80 per cent of the 1937 soil depleting base acreage. This suggestion is made at this time for the guidance of farmers who need this information before the full details of the 1938 program are announced. The outline of the program being developed in Washington, following the collection of recommendations from all parts of the country, is not yet completed.

**Wasps, a Helvetia School Problem**  
(By Mrs. J. M. Davidson)  
HELVETIA—Joseph Wenzel, teacher at Helvetia school, came here early Monday morning to check up on district books and other things necessary for starting school the next day. He found an unusually knotty problem that had to be solved. An immense colony of wasps were going back and forth through a knothole near a window of the school house. Joe tried fly spray, but got stung. Gasoline also failed, so late at night they put a gallon jar over the hole and turned on a flash. At the same time they rapped on the wall and the wasps tumbled over each other trying to get out. Some of the boys got stung, but they bottled the wasps and 'brought them home alive.' There

were four other wasp nests in the school yard.

Mr. and Mrs. Alfred Nyegger and children of Kelso, Wash., are visiting her parents, Mr. and Mrs. Fred Yungen.

Mr. and Mrs. John F. Davidson and daughter Luella of Willamina spent the week-end and Labor day visiting his parents, Mr. and Mrs. J. M. Davidson.

Dinner party guests at the William Zuercher home Sunday were Mrs. Freda Nussbaummer, Mrs. E. Brugger, William Rittel and Ernest Stinger.

Mr. and Mrs. Chris Kaufmann and family of Kalama, Wash., and Mr. and Mrs. John Reufener of Cathlamet, Wash., visited their parents, Mr. and Mrs. Fred Reufener, over the week-end. Mrs. Rosie Green and children, who have been staying at the Reufener home during school vacation, returned to their home in Portland Sunday.

The Sunshine club will meet next Wednesday at the K. P. hall at North Plains. Members are requested to come early to do quilting. Hostesses for the meeting will be Myer, J. Bernards, and Grace Meadames Fern Meek, Anna Rafferty.

### Drink Milk for Health

Purity of Fir Grove milk is guaranteed by rigid daily inspection of our barns and dairy cattle. Include our milk in every meal. You'll never tire of its fresh flavor, its healthful goodness.

Order today from  
**FIR GROVE DAIRY**  
GRADE A MILK AND CREAM  
PHONE 4R11

### Julia Lee Wright's BREAD

Tastes Better  
Toasts Nicer  
Keeps Fresher

Your Money Back if Julia Lee Wright's Bread Fails to Please You!

WHITE or WHEAT Sliced

1-lb. 10c  
1 1/2-lb. 14c

Prices Effective Friday and Saturday, Sept. 10 - 11

COFFEE—Nob Hill The Aristocrat of Quality Coffee.  
1-lb. 23c  
2 lbs. 45c

PINEAPPLE JUICE Libby's or Del Monte.  
No. 303  
Size cans 10c

CERTO Fruit Pectin  
2 bottles 45c

WHITE KING SOAP With Large Mixing Bowl. Your Choice of Colors.  
Both for 54c

CAMAY Toilet Soap  
2 bars 11c

LUX TOILET SOAP  
3 bars 19c

COFFEE AIRWAY. Pound 18c (3 lbs. 50c) Pleasing Aroma and Lasting Flavor.

Peanut Butter BEVERLY. BULK. Pound 10c

RINSO SOAP POWDER. Large pkg. 19c We Redeem Your Spry Coupons.

Pork & Beans 3 for 20c VAN CAMP'S. Full Pound Size.

BACON Morrell's. Pound 29c LEAN. Another New Low Price.

Lunch Meats Assorted Kinds. Pound 19c

TISSUE 3 for 13c Waldorf

Jell Well 3 pkgs. 13c For Quick Dessert.

BUTTER Lucerne. Grade A. Lb. 37c

CHEESE Mild flavor. Pound 18c

SUGAR PURE CANE Farmers' Attention We will pay 26c dozen for Extras Large Eggs. We candle and grade them for you.

SHORTENING Armour's White Cloud. 3 lbs. 32c

BOYS AND GIRLS THE BIG DATE IS SEPTEMBER 13<sup>TH</sup>

LISTEN IN ON YOUR RADIO LAND OF THE WHATSIT

BE SURE TO HEAR THE EXCITING FIRST CHAPTER OF THIS ROLLICKING REAL LIFE STORY FOR CHILDREN NEXT MONDAY! STATION KEX AT 8 P. M.

### PEAK of the Season

FRUITS - VEGETABLES for Fri. and Sat. only

BANANAS Firm, golden ripe fruit. Pound 4c

POTATOES Yakima Nettle Gems. U.S. No. 2 50-lb. bag 39c

ORANGES Medium size. Thin skinned. Sweet and juicy. Each 1c

SWEET SPUDS No. 1 Calif. Jerseys 4 lbs. 15c

Prices Effective Friday, Saturday and Monday, September 10, 11 and 13

### SUGAR

PURE CANE. Extra fine granulated. 100-lb. bag \$4.89

### Hill Bros. COFFEE.

Blue Can Brand. Lb. 23c

PEANUT BUTTER Armour's. No. 1 quality. Pound 10c

WAX PAPER Extra Heavy. 125-foot roll 15c

NAPKINS Assorted colors. Cello wrapped. 80 count. Pkg. 8c

PAPER BAGS 2 dozen 5c Just the right size for school lunches.

Lunch Box Tips

Made by Diamond Match Co. 6 Large Boxes 15c Buy the Best.

### Matches

CRACKERS Superior brand 2-lb. 23c Always fresh—Plain or salted.

OXYDOL Large pkg. 19c Makes wash days easier.

FLOUR Bargains

PANCAKE FLOUR SPERRY'S Self-Rising. 10-lb. bag 49c

FLOUR CASTLE BRAND. 49-lb. bag \$1.45 Hardwheat. Milled by Fisher.

HANDY SACKS 2 2-lb. 25c Fisher's Farina. Pancake, Cake, Corn Meal Flours, Etc.

### FAIRWAY SUPER FOOD VALUES MARKET

WE RESERVE THE RIGHT TO LIMIT QUANTITIES

### SAFEWAY

HALES Quality is perfect, but supply is limited. BUY EARLY. BUSHEL BOX \$1.49

ELBERTAS YAKIMAS. Fancy fruit. BUSHEL BOX \$1.39

We will have a large supply of flat crates specially priced Friday - Saturday. Don't forget Safeway will be headquarters for Peaches.

ONIONS New Crop. 10-lb. bag 29c

TOMATOES Fancy Slicers. 4 lbs. 10c

WATERMELONS All Red, Crispy Ripe. Pound 1c

WE RESERVE THE RIGHT TO LIMIT QUANTITIES

### NO SQUAT NO STOOP NO SQUINT

JUST OUT!

NEW 1938 Automatic Tuning PHILCO

Built for your convenience! Inclined Control Panel for tuning with ease and grace... sitting or standing! Automatic Tuning for instant, perfect reception! New beauty... Model 7XX glorious tone. See, hear, tune a 1938 Double-X Philco! \$79.95

SELFRRIDGE Furniture Co. 136 S. 3rd Ave. Hillsboro Phone 21X

Edwards CHRYSLER - PLYMOUTH USED CAR EXCHANGE 2nd and Washington Phone 2641