Aloha Resident Salem Manager

R. C. Stillwell, Aloha, has been appointed manager of the Salem office, Old-Age Benefit Bureau, Federal Social Security board.

Stillwell left Tuesday for Washington, D. C., for a course of instructions in connection with his duties and upon his return about July 1 will establish the Federal Social Security Board office at Salem.

According to Stillwell the administration of the old age features of the Social Security Act, recently declared constitutional by the U. S. supreme court, are at the present time dealing with the payment of claims that become due by deaths of persons that have contributed by deductions from their pay, and those that are paid a lump sum upon reaching the age of 65 before January 1, 1942.

For the past several years Stillwell has been an executive with social agencies and public employment services on the Pacific coast. He is a member of Hillsboro Post No. 6, The American Legion.

Reduction Made in Property's Load

(Continued from page 1)

come from an income tax or transactions tax is greatly reduced.

Opposes Spending Spree

The commissioner advised against going off on some wild tangent or being so reactionary that it is impossible to work out our problems. The real danger as he sees it is in getting into another big spending spree.

Questioned concerning the late, lamented sales tax, Commissioner Galloway said that a sales tax is regressive when not used in connection with an income tax, as in Washington. He had supported it in Oregon because it was in connection with the income tax, which gets those in higher income brackets. Washington, he said, gets about $26,000,000 a year out of the sales tax and it has resulted in a reduction of about one-third in property taxes.

Objectives Pointed Out

Objectives and accomplishments of the American Farm Bureau Federation were outlined by Otto Schultz, representing the national organization. The program is built from the bottom up and is intended to apply business principles to farming. Main objective, he said, is to bring farm prices to a parity with those of industry.

Mac Hoke of Pendleton, state president of the Farm Bureau, pointed out that the organization was an ally of all other farm groups and not a competing body. Influence of the Farm Bureau was rated as the highest in the national capitol. The organization, he said, represents 450,000 of the leading and thinking farmers of the nation and is the sponsor of the 1937 agricultural adjustment act.

Great possibilities for the organization in Oregon were seen by Hoke, who said the group was not going to ask for a state bank or the strict use of Bonneville power for the farms, but rather that encouragement of its use by industry would benefit all.

Jersey Club Has First Stock Show

(Continued from page 1)

lin; 6th, Mrs. Ralph Hiatt; 7th, L. E. Rennells & Sons; 8th, David Hiatt. Heifer, senior yearling—1st, John Kopplin; 2nd, Wild Cherry farm; 3rd, Lauriuna Hiatt; 4th, L. T. Sills; 5th, David Storey. Heifer, junior yearling—1st, L. E. Rennells & Sons; 2nd, L. E. Rennells & Sons. Heifer, senior calf—1st, L. E. Rennells & Sons; 2nd, Donald Hagg; 3rd, Dick Morrow; 4th, Wild Cherry farm; 5th, W. T. Putnam Jr.; 6th, David Storey; 7th, John Kopplin; 8th, W. T. Putnam Jr.; 9th, David Storey; 10th, Hansen Bros.; 11th, David Storey. Heifer, junior calf—1st, W. T. Putnam Jr.; 2nd, David Hiatt; 3rd, Wild Cherry farm; 4th, John Kopplin; 5th, David Hiatt.

Bull, senior champion—John Kopplin; bull, grand champion—John Kopplin; bull, junior champion—Hansen Bros.

Cow, senior champion—L. T. Sills; cow, grand champion—L. T. Sills; cow, junior champion—John Kopplin.

Groups, calf herd—1st, John Kopplin; 2nd, W. T. Putnam Jr.; 3rd, David Storey. Junior get-of-sire—1st, David Storey; 2nd, W. T. Putnum Jr. Senior get-of-sire—1st, John Kopplin; 2nd, Wild Cherry farm. Produce of cow—1st, L. T. Sills; 2nd, Wild Cherry farm; 3rd, Hansen Bros. Graded herd—1st, John Kopplin. Dairy herd—John Kopplin.

Degrees Given to Students From Here

(Continued from page 1)

Washington county. They are Max D. McGlasson, Forest Grove, master's degree; Thomas Frederick Caldwell, agriculture, and William Frederick Gotter, engineering, both of Hillsboro; Carl Lough Hawkes, Garden Home; Donald Cecil Lyle, Forest Grove, and William Robert Demme, Beaverton, forestry.

Nearly all of the graduates who wanted work, had jobs awaiting them, although this year's graduating class was the largest in the history of the institution. Every county except Curry and Wheeler was represented. Total of 140 graduates started at 55 other institutions and completed their college work at Corvallis.

Goetter, during his college course, received the Eta Kappa Nu award as the most outstanding sophomore in electrical engineering and was elected to Tau Beta Pi, national honorary fraternity in engineering; Eta Kappa Nu, national honorary in electrical engineering; Phi Kappa Phi, national all school scholastic society, and Sigma Xi, national honorary in science and research.

He also served as president of the student branch of the American Institute of electrical engineers during his senior year, and as student engineering council. He received senior honors on graduation and graduated fourth in his class.

Goetter has accepted offer of position on student engineering course of the General Electric company, Schenectady, N. Y.

Tom Caldwell, who graduated in agriculture, has accepted a position as assistant county agent-at-large for the state.

Funeral Sunday for Elizabeth Johnson

Resident of Washington county 50 years, Elizabeth S. Johnson, 84, died in her home, Hillsboro route 3, Wednesday evening. Funeral services will be Sunday at 2 p. m. from Donelson & Sewell chapel with burial in the Masonic cemetery, Hillsboro.

Mrs. Johnson was born July 18, 1852, in Michigan. Surviving is one daughter, Mrs. William E. Rice, Hillsboro route 3. Her husband, C. L. Johnson, preceded her in death September 27, 1935.

Divorce Suit Filed

Emmerson—Clara Ann against Clyde V.

O'Donnell—Marie against Felix.

Subscribe now to the Argus. In Washington county $1.50 a year. Six months 85c. Three months 50 cents. Two months 35 cents. tf

Month Closes with Moisture Need on Farms

With only .82 inches of rainfall recorded for May, the month closed with crops in need of moisture and promise of a drouth at hand. This will add to the shortage of hay and may cut the grain yields unless rains arrive early this month.

Temperatures, however, have been cool, with the highest recorded Monday when the mercury climbed to 85 degrees. Last year the highest temperature for the month was May 25 when the thermometer registered 93 degrees. There were seven days in May a year ago when the mercury was at 85 degrees or higher.

Lowest temperature for the month this year was May 4, when the mercury dropped to 32 degrees during the night. May 5, 1936, was the coldest for the month in that year with 34 degrees recorded.

Rainfall for May, 1936, amounted to 3.63 inches, making the month just closed 2.81 inches short. Rainfall, nearly three inches short of normal at the beginning of the month, now is more than 5 inches behind.

The month has been marked by considerable cloudy weather with light rains scattered over the period, but not enough moisture falling at any one time to wet the ground to any depth.

With plenty of sunshine during the last week, strawberry harvest has begun with a good crop reported in most places. Special efforts by the growers this year to eliminate the spittle bugs, has resulted in a better quality berry, it is reported.

Prices are opening at about $3 per crate with most of the contracts out at nine cents per pound.

Claims Allowed

(Continued from page 3)

Company, $14.96; Lentz Auto Parts, $45.28; J E Haseltine & Co, $52.10; A Young & Son Iron Works, $5.52; Shiffer Brothers, $1.47; Washington County News-Times, $52.25; Henry Tymer Co, Inc, $7.68; Leupold, Volpel & Co, $2; A J Olson, Agent, $57.25; Concrete Pipe Company, $87.30; Frank Kennedy, $3.80; Tom Miller, $112.66; L M Nickerson, $1.60; Saxton & Looney, $210; Frank Vanaken, $637.59; Saxton & Looney, $18.90; Hugh Lewis Co, $34.89; Associated Oil Co, $1,244.20; Flora M. Shaw, $32; Lester Ireland & Company, $11.77.

H D Kerkman, co home exp, $42; John Wismer, mother's pension exp, rent for Anna Wilkes, $6; Emil Miller, co home exp, $12.50; Frank A Lockwood, election exp, $9; Flora Hunter Knights, nurse, co home, $61.18; Charles Knights, helper—co home, $30.49; Donald T Templeton, co judge, co court exp, $4.90; Bureau of Health—City of Portland, Oregon, co home exp, $2.50; Helen Bohn, R N, co home exp, $7.50; Susie Schmidt, tax refund, $4.27; F H Denton Transfer, court hs bldg, fuad exp, $33.74; Rufus C Holman, state treasurer, old age assistance $1,852.47, blind assistance, $82.82; $1,935.29; Associated Oil Company, co sheriff's exp, $40; Chas L Walker, crt hs exp, $3.19, co jail exp, $0.80, co home exp, $0.28; $4.27; Marie Dinsmore, guardian of John B Dinsmore, health unit exp, $18.54; Cath M Meiners, R N, co home exp, $12.50; J E Winzeler, crt hs exp, $100; Walter E Hutchinson, clerk—dist atty, $108.33; Mrs Ruth Antrim, cook—co home, $49.69; Mrs Clara Chapman, nurse—co home, $49.69; Mrs Posey Quick, maid—co home, $29.69; Donna Mae Murrow, maid—co home, $29.69; Ruth Gossett, maid—co home, $29.69; Mrs Etta Culbertson, nurse—co home, $56.60; Mrs Pearl Shipley, nurse—co home, $53.56; Mrs Zella Banner, relief nurse—co home, $23.92; Mrs Bessie Kennedy, relief nurse—co home, $20.18; Mrs Johnstone, relief nurse—co home, $10.98; E E Hanyen, reporter—circ crt, $22; L A Long, bailiff—circ crt, $55; May Hartrampf, bailiff—circ crt, $6; Edw C Luce, deputy co clerk, $80; Josephine Hammond, accountant—co clerk, $80; Elaine Caldwell, clerk—co clerk, dog license fd, $65; James H Davis, deputy co clerk, $75; Ophelia Wismer, recording clerk—co clerk, $75; Eva Donohue, clerk—co clerk, $65; Juliana Schneider, clerk—co court, $65; L A Long, janitor, circ crt—crt hs exp, $24.69; Esther Pirie, Elevator operator—crt hs exp, $44.69; Fred R Maier, janitor—crt hs, $79.69; Zola F Morgan, asst co sch supt, $80; Harry Johnson, deputy co sheriff, $134.69; Richard Busch, deputy co sheriff, $134.69; Ben Cornelius, deputy co sheriff, $99.69; Catherine Stangel, clerk—co sheriff, $64.69; Grant Zumwalt, co jailor $59.84, crt hs janitor $19.85, $79.69; Maud Zumwalt, jail matron, $14.69; O R Hemsing, clerk—tax dept, $99.69; Minnie Wyffels, clerk—tax dept, $74.69; Gladys Elsner, tax deputy, $124.69; John Seis, clerk—tax dept, $69.69; Rosa B Bruce, clerk—tax dept, $43.02; Jeanette Van DeMoortele, clerk — tax dept, $43.02; Eva Williams, clerk—tax dept, $43.02; Lenora Murton, secry—circ judge, $69.25; J R Peppard, grand jury bailiff, $6; J W Connell, sheriff, tax dept, exp, $86.03; O B Kraus, co sch supt's exp, $40; 4-H club fd exp, $2.20, $42.20; O B Kraus, co sch supt's exp, $38.20; D S Kelly, secry—circ judge, $15.75.

Grand Jurors: Jacob Kemmer $3; Ben C Sahnow, $3; Wm H Dierdorff, $3; Erwin Springer, $3; Wm A Butler, $3; John C Buchanan, $3; Henry G Cypher, $3.

Jurors, Circ. Court, March Term, 1937 (Mch.): Chas W Adams, $10.60; Julia R Appleton, $13.40; Gentry Brooks, $16.50; Cora M Dorland, $10; Madeline Duyck, $11.80; John F Davidson, $7.4; Bessie L Fisk, $14; John CGreen, $6; Bernice Hagg, $8.80; Aileen F Halvarson, $11.40; Jorgen Holm, $14.20; Earl L Johnson, $11.20; Vesta Kamna, $11.40; John H Kindel, $8.80; Gordon V Knight, $10; Elsie L Leming, $10; Lenna G Mansfield, $14; Julius W Moreland, $35; Eugene Stewart, $6; Henry F Narup, $21.60; Fred Schoen, $6; Jas W Williams, $9; Isabel H Warrens, $5.40; Wallace H Hoeffel, $3.70; Wm A Butler, $6.20; John C Buchanan, $4; Henry G Cypher, $4.20; Wm H Dierdorff, $3.80; Jacob Kemmer, $5; Erwin Springer, $3.20; Ben C Sahnow, $3.

City of Forest Grove, collecting 1937 dog licenses, dog fund, $83.60; A L Amacher, payment on 1936 audit co books $140, 1937 audit $262.50; $402.50; Portland General Electric Company, co jail exp, $87.19, crt hs exp, $119.87; $207.06; Beaverton Enterprise, tax dept exp, $15; Helen Steinke, deputy co assessor, $100; Viola M Sundberg, deputy co assessor, $80.

Field Deputies—Co Assessor: W E Beals, $121.23; A L Chase $112.24; F L Koberstein, $67.35; Jas H Moore, $99.76 Allan Rice, $118.23; Floyd Shoop, $76.34; H J Smith, $121.23; Frank Sholes, $103.27; C F Robinson, $98.78.

Lena Delplanche, clerk—co treas, $65; Dr D C McDonald, county physician—health unit, $125; Marjorie Taylor, clerk—health unit exp, $60; Clara Engebretsen, co nurse—health unit exp, $62.50; Elizabeth Todd, probation officer's salary, $80; Elizabeth Todd, probation officer's exp, $43; Dr D C McDonald, health unit exp, $25; John F Hood, collecting dog licenses, dog license fund, $119; W A Tupper, county clerk, co clerk's exp, $35.46; circ judge's exp, $10; $45.46; W A Tupper, county clerk, dog license fund exp, $12; George Chlebowski, damages 1 goat killed by dogs, dog license fd exp, $3.50; Portland Sanitary Supply Co, crt hs exp, $53.75; Otis Elevator Company, crt hs exp, $1.25; Lovinger Disinfectant Company, crt hs exp, $60; Jack Maier, co jail exp, $4; Mrs Wilma Grow, co jail exp, $6.50; Isabel Warrens, state liquor revenue fund exp, $40; Maud W Boscom, co treas., co treas's exp, $5.84; State Industrial Accident Comm, peace officer's contribution, $36.21; Dr R A Bissett, co sheriff's exp, $3; Robbins Oil Burner & Heating Service, co home exp, $115.25; C R Lane, dist sealer, $13.10; E Hornback, co home exp, $1.50; State Industrial Accident Comm, co assessor's exp, $7.19; A E Simmons, co treas's exp, $3.

Grand Jury Witnesses: Gus Bradley, $5.60; George Brown, $4; R L Gibson, $5.60; Mrs Wilma C Gibson, $2; Eva Kimeman, $2; Portia Laver, $2; Ruth Longfellow, $2; Julia Robinson, $2; W M Robinson $2; Donald Smith, $4; H J Sparks, $2; Russell Tisdale, $2; Arthur Vincent, $5.20; Chas E Wells, $2; Mildred Coslett, circ court witness—State v Chris Anderson, $4.

Circuit Court Witnesses—State v. Ralph Elliott: Mrs Clara Elliott, $6; J E Lahay, $6; C O Osboarn, $6; Hilda Rennie, $4.20; Thomas Rennie, $4.20.

Mother's Pensions: Emelie P Amato, $25; Cecelia C Bowden, $12; Edith Marie Brostrom, $10; Florence B Canning, $12; Anna Louise Crews, $10; Bertha K Dailey, $20; Marie J Dingley, $15; Mary Maude Dixson, $8; Edie M Dodge, $15; Emma K Edwards, $10; Lottie Blanche Ezell, $23; Myrtle Finsley, $22; Dora Fox, $15; Opal Gibbons, $10; Clara E Goedel, $36; Mable L Harrison, $10; Augusta Holtner, $15; Elsie Noble Huson, $35; Stella Kearn, $20; Mattie King, $15; Dora Bell Lee, $15; Emma L Lacour, $20; Catherine Marshall, $15; Mrs L C Marquette, $35; oCra Elsie Noe, $37; Laura L Murray, $25; Amelia T Meyer, $12; Florence J Newton, $35; Frances Randolph, 25; Olive D Roberts, $15; Hulda S Rydman, $35; Alpha Brown Porter, $12; Emma Schoen, $15; Adeline Schreiner, $22; Addye M Shaffer, $25; Stella Shafer, $15; Jennie Y Shepherd, $15; Mary L Smith, $30; Julia Van Stiphout, $20; Amy A Wahl, $12; Olga Geneva Wall, $30; Mrs J P Waters, $22; Clara Elizabeth Westcott, $22; Anna Wilkes, $15; Christina M Wolfe, $42.50; Gladys Y Wolfe, $22; Hannah Wolf, $25; Mrs C E Wells (for Sylvia Bean), $5; Mrs Ethel Wilson, $10; Hanna Wikander, $22; Gerda Maalland, $27; Mary Maud Boulin, $20; Marie A Morrison, $38; Mary C Davis, $30; Anna Gellings, $29.

Circ Court Witnesses—State v. Ralph Elliott: Dr C E Mason, $4; Wm A Zosel, $2.

The Lawyer's Co-operative Publishing Co, law lorary fund, $10; Edward Thompson Co, law library fund, $6; Carrie Crosley, State Liquor revenue fund, $20; W E Finzer & Co, Inc, co sch supt's exp, $10.25; The J K Gill Company, co sch supt's exp, $1.42; Pacific Coast Stamp Works, tax dept exp, $4.10; H L Schlunk, Inc, co sheriff's exp, $9.70; Robbins Oil Burner & Heating Service, crt hs exp, 88; Wiley's Grocery, mother's pension exp, (Sylvia Bean), $21.03; Mrs William C Murphy, indigent soldier's fund exp, $25; Joe Vandomeien, cattle indemnity, $7.50; T B Denney, cattle indemnity, $10; Ernest Wuthrich, cattle indemnity, $7.50; Standard Oil Company of Calif, dist. atty's exp, $2, The Irwin-Hodson Company, co clerk's exp, $49.95; J W Connell, sheriff, co sheriff's exp, $44.37; J W Copeland Yards, co home exp, $2.69; Weil's Dept Store, co home exp, $8.56, co jail exp, $4.11, crt hs exp, $5.80, co court exp, $17.10; $85.57; eWil's Dept Store, State Liquor revenue fund exp, $15; Busch's Service Garage, co shrf's exp, $6.50; Busch's Super Service, co judge's exp, $3.21; W B Coon, Bang's Disease inspection exp, $300; Hudson-Duncan & Co, co jail exp, $35.99, crt hs exp, $2.75; $38.74; Hillsboro Plumbing Co, co home exp, $1.50; West Coast Printing & Binding Co, co assessor's exp, $10.38, co clerk's exp, $44.95; co treasurer's exp, $4.80, co sch supt's exp, $2.90; $63.03; The Fix-It Shop, co home exp, $1, crt hs exp, $4.25; $5.25; H A Wahner, co jail exp, $43.50, co home exp, $1; $5.35 Elwyn Coon, co herd inspector, $126.50; Susbauer Brothers, crt hs exp, $168.48, co home exp, $56.16; $224.64 Portland General Electric Compan, co home exp, $28.16 Kalkwarf's Grocery, co home exp, $25.14; Perfection Bakery, co jail exp, $12.95; Taylor Guernsey Dairy, co jail exp, $18.18; Hillsboro Meat Co, co jail exp, $27.18; Powers' Grocery, co jail exp, $4.18; Hillsboro Auto Freight, co jail exp $1.07, crt hs exp $1.16, co home exp $3.77, $6; Washington County News-Times, commr's proc'd (Feb 1937) $25, tax dept $7.20, co clerk's exp, $19.75; $48.95; Thomas S Sholes, co shrf's exp, $2; Halvorson Motor Co, Co Shrf's Exp, $1.60; Pool-Gardner Lumber Co, Co home Exp, $4.52; Pool-Gardner Lumber Co, Crt Hs Bldg Fd, $4.45; Hanks Electric shop, Crt Hs Exp, $25.11; Hanel's Electric Shop, Crt Hs Bldg Fd, $11.16; Hillsboro Argus, Commr's Proc'd (Mch. 1937) 25.00, Co Clerk's Exp, 7.50, Co Treas's Exp, 4.40; $36.90; Farmer's Cash Store, Crt Hs Exp 2.70, Co Jail Exp 9.90, $12.60; S. E Fayram, Tax Dept Exp, 17.40, Co Assessor's Exp 6.00, Co Clerk's Exp 11.50; $34.90; Peoples Water and Gas Co, Crt Hs Exp, $26.25; Palace Laundry, Health Unit Exp, $2.10; Charlie eHlwig, Health Unit Exp 7.20, Bangs Disease Inspection 43.80, Tax Dept Exp, 2.38; $53.58; Roth Dairy, Mother's Pension Exp (Sylvia Bean), $6.82; State Industrial Accident Comm, Co Home Exp 19.18, Crt Hs Exp, 2.89; $22.07; Bushong & Co, Co Shrf's Exp, 130.00, Health Unit Exp, 11.9; $141.90; Hillsboro Argus, Co Clerk's Exp, 27.90, Co Treas's Exp, 10.80, Co Shrf's Exp, 2.70; $41.40; Home Laundry, Co Home Exp, 75.00, Circ Crt Exp, 0.43, Health Unit Exp, 9.09; $84.52; John Welch Dental Depot Inc, Health Unit Exp, $4.10; Harrison D Huggins, M D, Co Home Exp, $6; West Coast Telephone Co, Co Clerk, 7.00, Co rTeas, 3.85, Co Assessor, 4.50, oC Sch Supt, 9.10, Tax Dept, 3.15, Co Shrf 22.85, Circ Judge, 6.95, Co Judge, 11.25, Dist Atty 12.60, oC Surveyor, 4.15, Co Juvenile Officer, 4.32, Health Unit, 9.63; $99.35; Palm Drug Store, Mother's Pension Exp (A. Hoffner) 0.90, Health Unit Exp, 2.15, Co Home Exp, 0.60, Co Jail Exp, 1.95; Delta Drug Store, Co Home Exp, 1.26, Circ Crt Exp 0.60, $1.86; Bristol Hardware Co, Co Shrf's Exp 0.72, Crt sH Exp 99.08, Co Home Exp, 21.11, $120.91; Bristol Hardware Co, Crt Hs Bldg Fd, $20.18; Hillsboro Pharmacy, Health Unit Exp 12.31, Co Home Exp 1.85, $14.16; The Upsha Co, Health Unit Exp, $10.83; Physicians & Hospital Supply Co, Health Unit Exp 18.85, Co Home Exp 1.11; $37.96; Shaw Supply Co Inc, Health Unit Exp 2.00, Co Home Exp 12.35, $14.35; MacKenzie Motor Co, Co Judge's Exp, $13.82; Brown's Tin Shop, Co Home Exp 0.50, Crt Hs Exp 2.50; $3, Brown's Tin Shop, Crt Hs Exp Fd, $2.70; Helen Steinke, Copying Field Slips, Co Assessor, $40; Viola Sundberg, Copying Field Slips, Co Assessor, $40; The American Law Book Co, Law Library Fd Exp, $10; The West Publishing Co, Law Library Fd Exp, $75; E R Squibb & Sons, Co Home Exp, $2.88; Selfridge Furniture Co, D-A Acty Exp, $2.25; Glaser Bros, Co Home Exp, $10.03, Coast Formalda Co, $7; Dr R J Nicol & Dr E W Lamquist, Co Herd Inspector Exp, 142.52, Bangs Disease Insurection Exp 143.76; $286.28; Forest Grove Creamery Co, Home Exp 21.66, oC Jail Exp 13.70; $35.36; Pacific Fruit & Produce Co, Co Jail Exp, $5.84; McKesson-Pacific Co, Home Exp, $27.70; West Coast Telephone Co, Co Home Exp, $13.90; Donald T Templeton, Co Judge, Co Judge's Exp, $8; Kidman Stationery & Printing Co, Co Assessor's Exp, $1.58; C O Sturdevant, M D, Insane Exam, Andrew Bendler, $35; Hillsboro Meat Co, Co Home Exp, $24.44; H A Wahner, Co Jail Exp, $4.95; Hillsboro Argus, Co Clerk's Exp, $40.75; Valley Printing Co, Co Sch Supt's Exp, $52.16; West Coast Printing & Binding Co, Co Sch Supt's Exp, $8.75; Lenora Murton, Secry, Circ Judge, $29.40; F J Sewell, Coroner's Inq Fee, Louisa Fuegy, Dec'd, 6.90; Elizabeth M Wilber, Dec'd, 5.00; $11.90; J Hudson Ballard, Teacher's Institute, $5; Fred B Messing, Teacher's Institute Fd, $5; Raymond Carl, Teacher's Institute Fd, $5; Alvin Schultz, Teacher's Institute Fd, $5; Rufus C Holman, State Treasurer, Public Assistance Relief Exp, $2,158.91; Ralph Billings, Secy Treas of O & C Land Grant Counties Asso, Washington Co's Assessment to Ore and Calif, Land Grant Asso, $25; Ben Franklin Store, Co Home Exp, $6.13; Lester Ireland & Co, Co Shrf's Exp 10.65, Crt Hs Exp 0.39, oC Home Exp 31.73; $42.77; Lester Ireland and Co, tCt Hs Bldg Fd, $2.85; P L McKnight, Damages 1 goat killed by dogs, Dog License Fd, $2.50; R L McKnight, Damages 5 goats killed by dogs, Dog License Fd, $12.50; Robert E Tanner, Mother's Pension Exp (Anna Wilkes), 57; Marion Jane Heard, Mother's Pension, $35

Hot Weather Food Tip

Let the Perfection Bakers Do Your Baking

Don't slave over a hot stove when you can get these delicious bakery specials at money-saving prices.

Pineapple-Orange CAKE 29c 49c

Custard Angel Food CAKE 25c 30c 39c 49c

SHORTCAKES
Individual, 6 for 15c
Layer, each 10c

Demand PERFECTION "TWIST" BREAD at Your Grocers

Perfection Bakery

DEMING Deep Well Water Systems

"The World's Best"

- Worm Drive makes DEMING the smoo'hest running deep-well pump ever built.
- No belts.
- Equipped with Ball Bearings.
- Reversible gears.
- Built to last a lifetime.
- Unconditional one-year guarantee.

See our complete line today—there's a DEMING PUMP for every purpose.

Let us quote you on the water system you need. Reasonable cost—no obligation.

Schuepbach & Sons
P. O. Box 381 Beaverton
¼-mile west of Beaverton on Spencer road

FOOD VALUE Days

Prices Effective for Friday, Saturday and Monday, June 4, 5 and 7

CORN DEL MONTE. Fancy Golden Bantam. No. 2 can 11c
FLOUR KITCHEN QUEEN. Makes better bread ..... 49-lb. bag $1.53
SOUPS PHILLIPS. Tomato or Vegetable. Regular can 5c

FREE! $1.00 CHROMIUM PLATED MONOGRAM TRAY with your own initial FOR ONLY 2 BOX TOPS ASK US FOR DETAILS
SUPER SUDS THE RED BOX FOR WASHING DISHES CONCENTRATED 9c
SUPER SUDS THE BLUE BOX FOR WASHING CLOTHES 19c

MAYONNAISE Made fresh daily. Pound 15c
MUSTARD Prepared. Full 2-oz. Jar 14c

Post Cereal Deal
2 pkgs. Post Toasties
1 pkg Huskies, 1 pkg Post Bran Flakes.
Regular 41c value
All for 29c

PINEAPPLE 8 whole slices in rich syrup. No. 2½ can 15c
Grapefruit Florida pack. Broken sections. No. 2 can 10c

HASH Corned Beef. Armour's Star. 11-oz. can 10c
Heat and serve.
PEETS Granulated Soap. Large 2¼-lb. pkg. 23c
Most Economical.
Ice Cream Powder 2 pkgs. 15c
Junket. Vanilla, Chocolate or Maple
TOMATO JUICE 23-oz. can 9c
Armour's Star. Serve it cold these hot days.
Sandwich Spread 6-oz. can 10c
Armour's Star. Something new.
SHRIMP Gulf Kist. F'cy wet pack 2 5¾-oz. cans 27c

Pork & Beans
2 Armour's Star No. 2½ cans 23c
2 1-lb. cans 13c
TREE TEA
Cool off with iced tea.
GREEN—½-lb. 25c
BLACK—½-lb. 33c

PRODUCE SPECIALS for Friday and Saturday
ASPARAGUS Do your canning now at this low price. Pound 5c
Tomatoes Red Ripe, Solid. POUND 10c
Cucumbers Long, Green, Crisp. EACH 5c
LEMONS Full of juice, Medium size. Dozen 19c

FAIRWAY SUPER FOOD VALUES MARKET
INDEPENDENTLY OWNED
PHONE 3251 We Reserve the Right to Limit Quantities FREE DELIVERIES

Cold Meats

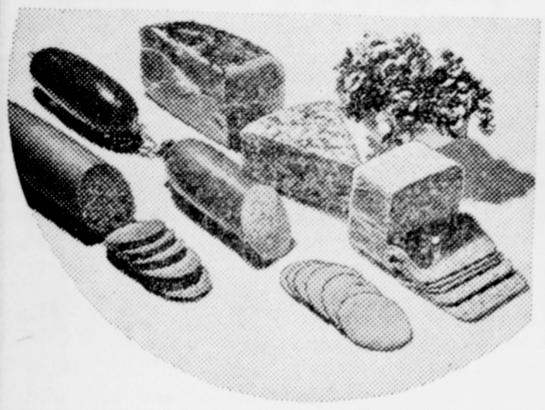

We offer you a complete selection of COLD MEATS that are tasty, nutritive, inexpensive, and ideal for hot weather lunches or picnics. Select yours today—a trial will convince you.

Wieners • Liver Sausage
Minced Ham Pressed Ham
Head Cheese • Bologna
Frankfurters Boiled Ham

Variety Cold Meat Loafs and many other items

When you shop here you are always sure of
Values Hard to Beat!

HILLSBORO MEAT CO.
PHONE 952
EAT THE BEST - PAY THE LEAST
FREE DELIVERY

Treat Your Clothes WITH RESPECT

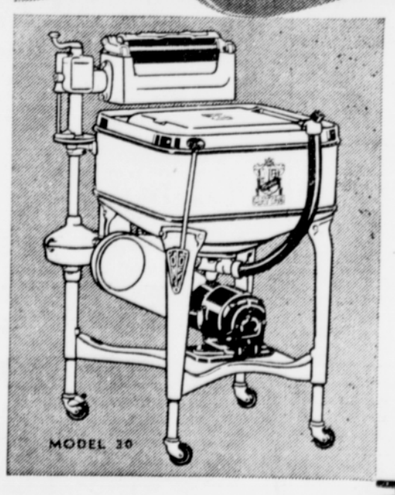

Clothes deserve that clean, careful, sanitary washing which the Maytag provides. Maytag does all the hard work, does it quickly, willingly and economically. Three million women now wash the Maytag way.

There are special advantages in washing with a Maytag—advantages provided by the one-piece, cast-aluminum tub, Gyratator washing action, Roller Water Remover and other original Maytag features.

Try a Maytag next washday. Investigate also the New Maytag Ironer. Very easy payments arranged.

Any Maytag available with gasoline Multi-Motor.

MAYTAG
THE MAYTAG COMPANY • MANUFACTURERS FOUNDED 1893 • NEWTON, IOWA
Hillsboro Appliance & Plumbing Co.
"Standard" Plumbing - Kelvinator Appliances - Fisher-Thorsen Paints
Phone 72 HILLSBORO 132 S. Second Ave.

GOLD LEAF DAIRY PRODUCTS CO.
Distributors of Taylor Guernsey Dairy Grade A Raw Milk.

Pasteurized Milk and Cream
Ask Your Grocer for Gold Leaf Products

Butter, Eggs Buttermilk
Mellow-Glow Cheese Cottage Cheese
Sandwich Spread Salad Dressing
Orangeade
Mayonnaise

DELIVERIES MORNINGS AND EVENINGS
159 E. Main St. HILLSBORO Phone 1081