Your Paper---
Carries the week's story of news and merchandise into all corners of Washington county.

Hillsboro Argus

With Which is Combined the Hillsboro Independent

Printing---
Done in Hillsboro Increases Local Payrolls and Adds to Local Prosperity

Volume 43, No. 8 | Hillsboro Independent Established 1873 | Hillsboro, Oregon, Thursday, April 22, 1937 | Hillsboro Argus Established 1894 | Section Two, Six Pages

Orenco Honor Roll Given; Hold Parties

(By Mrs. Gail Karns)

ORENCO—Pupils on the honor roll in the primary grades are as follows: Jess Davis, Frank Warren, Archie Pitman, Francis Heard and Clarence Gross, first grade; Grace Karns and Billy Ensley, second grade; Nancy Pitman, Daniel Bella, Margie Lindsay and Viola Heard, third grade, and Robert Duncan, Gene Mishler and Lorene Scheidt, fourth grade, Ernest Leohden, Donald Warren, Lois Robson, Julius Dobra, Arthur Anderson, Helen Wilfert, Beverly Campbell, Gail Mishler and Lee Hoague, upper grades.

Mrs. Jack Rogers spent the week-end in Portland visiting relatives and friends.

Mrs. C. M. Anderson of Tacoma, Wash., daughter-in-law of O. M. Anderson, spent from Friday until Monday at his home. Mrs. Anderson's son Elwood, on his return trip from Honolulu, arrived Saturday and returned with his mother Monday to their home in Tacoma.

Birthdays Celebrated

Mr. and Mrs. George Garrett and Vernon and Billy Anderson were dinner guests of Mrs. Carlyle Sunday celebrating the boys' birthdays, Billy's Sunday and Vernon's the 14th.

Mrs. Ann Galick received word from her son Wilbur, who is playing in an orchestra at Klamath Falls, that he met Mr. and Mrs. Elden Henskey, who formerly lived here and own property here.

Mr. and Mrs. Sheldon Northrup had as party guests Sunday Mr. and Mrs. Oliver Northrup and family of Portland and Mrs. Solberger and daughters of Shady Brook.

Mr. and Mrs. Gail Karns were guests at a dinner party at the home of Mrs. Harriett Lees of Portland Sunday in honor of the birthday of Edward Lehman.

Dan Sanford left last week for his home in Corning, N. Y.

Mr. and Mrs. Charles Evans spent the week-end at the home of Mr. and Mrs. E. H. Stewart of Portland. Little Jackie Stewart accompanied them and returned to his home after having spent several months with his grandparents.

Mr. and Mrs. Jack Rogers and son Ira were birthday dinner party guests Thursday evening of Mr. and Mrs. Albert Kehrli, who entertained in honor of the first birthday of their little son.

Dorothy and LeRoy Warren spent the week-end at the home of Mr. and Mrs. George Leasia in Portland.

Mr. and Mrs. Fred Hamel and children are spending this week at the George Goodman home.

Mr. and Mrs. E. G. Kiepke and family spent Sunday at Seaside and Cannon Beach with friends.

Mrs. S. P. Stevens and Mrs. Mary Shield of Portland and Miss Marie Shied of St. Louis, Mo., were Sunday dinner party guests of Mr. and Mrs. W. H. Ring.

Miss Maude Hamel spent last week at the home of her brother, Fred Hamel.

Mr. and Mrs. Jack Miller of Sheridan and Mr. and Mrs. James Haines of Tigard were dinner party guests of Mr. and Mrs. W. H. Ring Thursday.

Blooming Farm Union Selects Contest Entry

BLOOMING—Blooming Farmers' Union chose Anita Krahmer as its candidate for the 4-H summer school scholarship to be awarded by the Washington County Farmers' Union. Fred Krahmer served as temporary chairman at the meeting held last Wednesday. Richard Moeller was named delegate to the state convention at Clatskanie in May with Fred Krahmer as alternate. Fred Krahmer is to represent the Blooming local at the meeting of the Oregon Farmers' Union Co-operative association May 26 at Clatskanie, with Richard Moeller as alternate. A social meeting will be held April 28.

Richard Moeller, accompanied by his sister, Mrs. Edwin Simantel of North Plains, left last week for their former home at Woolsey, S. D., to visit with their parents.

Mr. Ogg, former resident in the Percy Newman home on Iowa Hill, moved to Portland to make his home with his daughter.

Miss Berger of Indiana arrived Sunday morning at the home of her cousin, Mrs. Walter Demmin, where she will be a guest until she obtains work in a Portland office.

Farmington School Program Friday

(By Helene M. Schulz)

FARMINGTON—The school and patrons are sponsoring a pie social and program for Friday evening. Pies brought by the ladies will be put up for auction or otherwise sold for benefit of the school. The program planned will consist largely of volunteer numbers by the pupils representative of school work. Perfect attendance and good scholarship records were acquired by Margaret and Maurine Putnam, Kathleen Klein, Jack and Richard Kamna and George Hagen.

Community Ladies' Aid meets Thursday afternoon at the home of Mrs. William Dodge.

Mr. and Mrs. S. S. Dalby have returned from a short vacation trip through Western Oregon.

W. T. Putnam Jr. attended the Jersey association meeting at Salem this week. He is the association secretary.

Subscribe now to the Argus. In Washington county $1.50 a year. Six months 85c. Three months 50 cents. Two months 35 cents. tf

Tax Problems Discussed by State Senator

(By Mrs. Bird McCormick)

CHEHALEM MOUNTAIN—Taxes should be placed on the people who have the money with which to pay and progressive state legislators, both republican and democrat, have worked for that since 1931 and have made progress, according to State Senator W. E. Burke, who gave a short talk at the Pleasant View community club meeting Saturday night. He explained why all income, including that from farms, should be taxed rather than real estate. Other numbers on the program were instrumental and vocal music with the exception of a skit by Ardith Etzwiler and Diana Groves. Mrs. Rowland, Norman Wright and Bobbie Rowland, all three from Gibbs, appeared on the program. Gibbs residents were special guests for the evening. Other visiting entertainers were the three Bunnell sisters and their mother of Scholls, Patsy Doolittle, Harry McClain, Mike McKern and Floyd Case of Fernwood, members of the club who were on the prograom were Clelas Hutchens, Fern Ego, Jessie Hintz and Dolores Leder. Next meeting will be May 15. F. E. Hoffman, J. E. Blazer and Ray Ego are the supper committee. Mrs. F. E. Hoffman, Mrs. Rowena Ketcham, Jessie Versteeg, Leonard Whitmore, Miss Helen Homm, Mrs. Elery McDougal, Miss Ray Ego and Ruth Renfroe, who were on the program committees during the year, are each asked to contribute a number on the next program which will be the last this spring. Mrs. Ira G. McCormick, Wayne Jones and Henry Versteeg were appointed to buy a sink and dishes with money raised from a pie sale in March.

Mrs. Ira G. McCormick will be hostess for the card party at the Farmers' Union social evening at Laurel Saturday night. There will be a program and dance.

Clelas Hutchens who with her parents, Mr. and Mrs. Alfred Hutchens, recently moved to Newberg, was a week-end guest of Pleasant View school friends.

Mr. and Mrs. Carl Lourdree of Sandy visited her brother-in-law and sister, Mr. and Mrs. Elery McDougal, Saturday and Sunday. Mrs. Lourdree is postmistress at Sandy.

Mr. and Mrs. Ted Rutschman entertained Sunday for Mr. and Mrs. Oscar Hagg and daughter, Ida Lue, of Reedville, Mr. and Mrs. Ed Wohlschegel of Scholls, Mr. and Mrs. A. Rutschman and Miss Helen Rutschman of Laurel, Al Ewing of Portland, Mr. and Mrs. Tom Shuck and Stanley Shuck of Hillsboro. Stanley spent the week-end there.

Will Finigan visited his sister, Mrs. James Rachan, at Portland from Thursday until Sunday.

Pleasant View school district will have a picnic May 23.

A junior choir was organized at the Mountain Top church Sunday. Mrs. William Morse is the leader. The children will sing at the morning services.

There will be a business and social meeting at the Haveman home Tuesday evening for the officers and various committees of Mountain Top church and Sunday school.

Mr. and Mrs. William Morse and Miss Masie Burt of Newberg, leader at the Mountain Top Sunday school and church, were feted here Sunday, both at the Mrs. Mary Wood and Avery homes.

Mrs. Sam Otto who is ill, was confined to her bed most of last two weeks.

Mrs. Wayne Jones who is ill, suffered a relapse last week.

Mr. and Mrs. Mervin Whitmore recently visited his uncle, Vine Ornduff, at Timber. Mr. Ornduff suffered a paralytic stroke last winter but is able to walk again with the aid of a crutch.

Thomas Twigg of Hillsboro, who had been helping with the spring work on the Glenn Miller farm, began April 14 bucking logs for the Burnette and Bates sawmill.

Engagement Announced

Mr. and Mrs. F. E. Hoffman announce the engagement of their daughter, Miss Gloria Dorothy to Orla Kendall. Both are students at Pacific college.

Born to Mr. and Mrs. John York at Aloha, a girl, Catherine Jean, April 16. This is the second great-grandchild of Mr. and Mrs. D. M. McInnis.

Miss Ernestine Guenther underwent an emergency operation for appendicitis at Portland Sanitarium April 14. She is recovering satisfactorily.

B. L. Price of Portland put a new roof on the E. C. Wohlschlegel home this week and remodeled the upstairs. Mr. and Mrs. Price are house guests of her sister-in-law, Mrs. W. F. Wohlschlegel.

Walter Kluth, who is making cordwood for Cornelius Ott, spent last week at Sunnyside, Wash., with his parents, who have recently moved there from North Dakota.

Erwin Burkett of Newberg visited a cousin, Cornelius Ott, Friday and Saturday.

Honor Roll Given

Pupils with perfect attendance at the Fir Grove school the last six weeks were Alta Donald, Beth and Maurice Lilly, Gerald, Teddy and Helen Voorhees, Bruce and Wallace Whitmore, Helen Otto and Norma Meyers.

Mr. and Mrs. Clayton Whitmore and sons Wallace and Bruce attended a birthday dinner party at Hillsboro Sunday given by her mother, Mrs. Lewis Carow, in honor of Mrs. Grover Brown.

Mrs. Walker Hostess

Fir Grove Ladies' Social club will meet with Mrs. John Walker April 27. Mrs. D. A. Otto's birthday will be honored. Mrs. Mildred Whitmore was hostess April 13 when 12 members and one visitor, Mrs. Frank Hill, of Hillsboro, were present.

Born to Mr. and Mrs. Cecil Morgan a girl, Betty Lorene, April 12. Mr. and Mrs. Morgan have been staying at the H. Buhl home in Newberg. Their home is at Bald Peak.

"The grange was first organized just after the civil war in order to develop harmony among the farmers, and improve the educational system," declared State Grange Deputy Brown at the Mountain Top school Wednesday evening, April 14, at a meeting called by Mrs. Eleanor Rich, county grange deputy, to consider establishing a grange here. Rural free delivery, income tax, federal farm loan and co-operative buying and selling were mentioned by Mr. Brown as things the grange had worked for and helped establish.

Mrs. I. G. Stewart and R. B. Whisnand visited their sister and daughter, Mrs. Albert Beckman, at Woodburn April 13.

Mr. and Mrs. J. P. Jones, Plez Bryan and Leland Schmeltzer went to Bay City Friday for a week or 10 days' visit with the Lee Lane family.

Reedville Pupils Are Vaccinated

(By Mary Sinclair)

REEDVILLE—County nurse, Miss Engebretson, and Dr. D. C. McDonald vaccinated and examined school and pre-school children at the school Friday.

Mr. and Mrs. J. A. Brownlee and family spent the week-end with Mrs. Brownlee's mother, Mrs. Sarah Brown, at Everson, Wash.

Marion Hagg assisted Helen Creitz in a violin recital at the Pythian building, Portland.

Mr. and Mrs. Thomas J. Traughber and grandmother will leave for South Dakota Tuesday. Mr. and Mrs. Traughber were married recently.

W. John Sunberg and wife of Vancouver, Wash., visited at the C. W. Harrison home during the week-end.

Mr. and Mrs. Ned Boop and family of Kelso, Wash., visited Mr. and Mrs. I. F. Lowe and family over the week-end.

To Make Home Here

Mr. and Mrs. Bert Robertson and four sons Stanley, Roy, Billie and Marvin of Susanville, Cal., arrived the first of last week and expect to make their home in this vicinity. Mrs. Robertson is a sister of Claude Key.

Scholls Folk Attend Aloha Grange Meet

(By Lorraine Demmin)

SCHOLLS—About eighteen from Scholls attended the Aloha Grange meeting Thursday evening. Several from here were given the third and fourth degree by the Aloha Grange.

Mr. and Mrs. Carl Wohlschlegel called at the Lewis Hulit home in Newberg Sunday to visit Mrs. Clara Wohlschlegel who is seriously ill.

Birthday Celebrated

Mrs. Sadie Jackson of Portland was given a birthday party at the Mrs. Carrie Hitchcock home Saturday evening. About 15 friends and relatives were present.

Mr. and Mrs. F. J. Harmon and two chidren were Friday and Saturday visitors at the L. H. Murray home. Sunday visitors were Mr. and Mrs. Jack Bradway of Independence.

Dorothy Lillegard Honored

Mr. and Mrs. F. M. Lillegard gave a birthday party for their daughter Dorothy on her 12th birthday April 13. Seventeen of her classmates were present.

Officers Installed

A good crowd attended the Epworth League service Sunday evening. Installation of officers was held. Special musical numbers were a duet by Ava and Luella Howard, and a "saw" selection by Tom Stretcher.

Mr. and Mrs. Ed Demmin and Mr. and Mrs. Henry Reese and Walter Reese were Sunday dinner party guests at the T. K. Sattler home in Portland.

Mrs. Millie Bunnell of Olympia, Wash., visited her son, W. A. Bunnell, and family Friday and Saturday before leaving for Marshfield to make her home.

Dr. and Mrs. William Chandlee made a business trip to Klamath Falls last week.

Miss Nadine Wohlschlegel was a week-end guest at the home of her aunt, Mrs. Lena Hulit, in Newberg.

Mrs. Harry Crater and son of Newberg, with Mr. and Mrs. Carl Wohlschlegel and daughter Jean, spent the week-end visiting Mrs. Crater's and Mrs. Wohlschlegel's parents, Mr. and Mrs. Fritz Leist, at Gobie.

Miss Eva Carlson of Portland spent the week-end at the parental home.

Art Bogard of Roseburg visited friends here last week.

Harry Twiggs Move

Mr. and Mrs. Harry Twigg moved the first of this week to the former Carl Carlson place in Midway.

J. E. Bennett Honored

Mrs. J. E. Bennett entertained the following with a "500" and Monopoly party in honor of Mr. Bennett's birthday Thursday evening: Mr. and Mrs. S. P. Taylor and Willard Taylor, Mr. and Mrs. J. H. Moore, Mr. and Mrs. Ed Demmin, Mr. and Mrs. Fred Carlson and daughters Glennis and Shirley, Miss Gladys Bailey, and Mr. and Mrs. Joe Kerr. In "500" prizes were awarded to Mrs. Rose Demmin and J. H. Moore, high, and Mrs. S. P. Taylor and Ed Demmin, low; Monopoly prizes were awarded to Miss Gladys Bailey and Fred Carlson, high, and Mrs. J. H. Moore and Shirley Carlson, low.

State Capitol News Letter—Giving the highlights of official activity at Salem.—Every week in the Argus. tf

Helvetia Woman on Advisory Board

(By Mrs. J. M. Davidson)

HELVETIA—Saturday five members of the Sunshine club attended the County Federation of Woman's clubs at Cornelius. Mrs. Yunker was named as a member of the advisory board for three years. Tuesday Mrs. E. Ritter and Mrs. J. M. Davidson of the Sunshine club attended Hillsboro Coffee club and met the state federation president, Mrs. A. C. McIntyre, of Pendleton.

Fixit club of the school considered a plan Friday whereby each pupil in the eighth grade would plant a shrub or tree and stamp their name and the date on a metal tag attached.

Boy Scouts Friday at their scout cabin had Scoutmaster Erickson and 11 of his scouts and one committee member as guests. A wiener roast was enjoyed.

Guests of Mr. and Mrs. Adolph Badertscher Sunday were Mr. and Mrs. George Scheiwe and Miss Rose Badertscher of Portland, Mr. and Mrs. A. Stoller and Mrs. Newburn of Bethany and Mr. and Mrs. Bert Lindall of Linnton. Miss Badertscher will leave Portland Wednesday for a trip to California. Mr. Badertscher has been in poor health for a long time.

Joseph Wenzel took three scouts hiking with him to the north fork of the Salmonberry river over the week-end. They were Billie Batchelder, Jack Baumann and Arnold Leppin. They went fishing and caught the limit.

Deliver 150-Foot Spar Pole

A 150-foot spar pole, designed to be used in connection with a drag line by a gravel company, was recently delivered in Salem. The pole is 22 inches in diameter at the top and 44 inches at the butt, was cut northeast of Molalla and transported to the railroad by logging truck and trailer. Three flat cars were used in transporting it to Salem.

FREE! If Excess Acid causes you Stomach Ulcers, Indigestion, Bloating, Gas Pains, Heartburn, Belching, Nausea, get a free sample of Udga, a Doctor's prescription at Hillsboro Pharmacy

Why You Should Insure with
Oregon Mutual
It is rated A-Plus—the highest rating possible for any insurance company—by Best's, the offical insurance rating organization.
Chas. L. Walker, Agent
"EVERY FORM OF PROTECTION"
Phone 1732 — 116 S. Third Ave., Hillsboro

Feed Imperial
for PROFIT
Imperial DAIRY and POULTRY feeds are prepared from scientific, farm-tested formulaes to save you money and, at the same time, to insure increased production and healthier stock. Try them today!

Poultry Feeds

Milk Egg Mash	$2.45 sack
Imperial Egg Mash	2.30 sack
Big-Lay Egg Mash	2.20 sack
4-Grain Scratch	2.30 sack

Dairy Feeds

Imperial Dairy, 20%	$41.00 ton
Cow Ration, 17%	36.00 ton
Molasses Dairy, 15%	34.00 ton
Molasses Screenings, 12%	28.00 ton

Field Service
Our competent field men will gladly help you with your poultry, dairy or seeding problems. Drop us a card and a representative will call.
All above prices F. O. B. our warehouse and subject to market changes.
Pay Cash and Save—Trade with Imperial
Imperial Feed & Grain Co.
Phone 01 — Millers of Quality Feeds — South Second Ave.

Donelson & Sewell
Phone 953 -:- Hillsboro
FUNERAL DIRECTORS and LICENSED EMBALMERS

Dr. Wm. E. Hinds
Osteopathic Physician and Surgeon
COMMERCIAL BLDG.
Phone Office 861

Announcement---
Prices Advance May 8th on
WHERRIE Tailored-to-Measure CLOTHES
Despite increased material and laor costs, Wherrie prices have been held at the old level until the last possible moment and is the last to advance.
Place Your Order Now!
Suits ordered between now and May 8 will be at the prices shown below. Buy now and save!
WHERRIE TAILORED TO MEASURE CLOTHES STYLE LEADERS $26.50 $32.50 $37.50 $41.50
The MEN'S Shop
Howe & Wells, Props.
207 E. Main St. — Phone 1412

the "CATERPILLAR" TWENTY-TWO
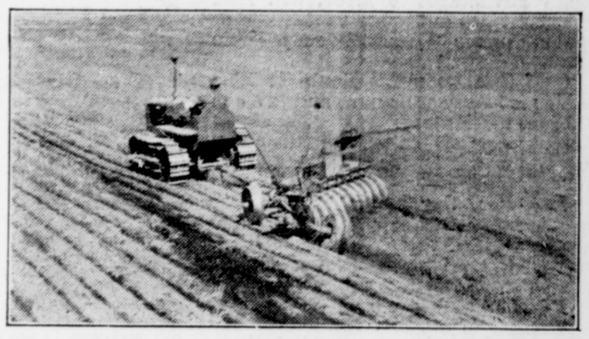
IS THE ALL-YEAR..ALL-JOB HEAVY-DUTY PULLER!
Its ability to turn its 31 steady horsepower into useful work—*any time in the year—on any kind of footing*—makes the "Caterpillar" Twenty-Two Tractor *real*, all-job pulling power!
It pulls 3 or 4 bottoms over steep sidehills or through low soft spots to finish the plowing job on time. It disks, drills and does the other jobs with the ease and dependability of its famous bigger brothers.
4 DIESEL SIZES — *In addition to 5 spark - ignition models, there are four Diesel tractor sizes—Diesel power from the 5-plow RD4 to the 16-plow RD8.*
Every year, more and more farmers decide to quit waiting on weather—and buy the heavy-duty "Caterpillar" Twenty-Two Tractor.
Why not join this fast growing list of satisfied owners and trade now! See us for full information.
Now's THE TIME TO TRADE
Lester Ireland & Co.
Third and Main St. — Phone 2411

$181.25 VALUE.. $144.50
Get this New Westinghouse Electric Range at a $37.25 Saving

● "What a buy! The Westinghouse factory is making *thousands* of this one fine model, and passing all quantity production savings on to you. Look what this fine new 1937 Westinghouse includes: Automatic oven (big enough to roast a 25-lb. turkey), 3 handy utensil drawers, special "economizer" cooking unit, range light—and lots of other new features. Finished in white porcelain, trimmed in black and chromium. A *real* beauty, and a *real* value! Terms to suit you."—REDDY KILOWATT, Your Electrical Servant.
WIN AN *Electric Range* — One given free each week during 7 weekly contests. Ask any electric range dealer for full details and entry blank.
PEPCO *Electric* STORES
OF THE PORTLAND GENERAL ELECTRIC CO.

PONTIAC — AMERICA'S FINEST LOW PRICED CAR!

All that kept this motorist from buying a Pontiac sooner was the belief that a car so big and beautiful must be very expensive as well.† But a check of the facts revealed this truth: *†based on 18 months terms in 168 representative cities, the difference in monthly payments between a Pontiac DeLuxe six 2-door sedan and the same model of the next lower-priced cars is only 15 cents a day.* That, you'll agree, is little enough to pay for *more of everything worthwhile.* If you, too, thought Pontiac an expensive car, see your Pontiac dealer. He can quickly prove that America's finest low-priced car is well within your means. He can do more—he will show you with facts and figures that Pontiac is one of the most economical cars ever built!
PONTIAC MOTOR DIVISION, PONTIAC, MICH.
General Motors Sales Corporation
TWO GREAT RADIO PROGRAMS: *"News Through A Woman's Eyes" every Monday, Wednesday and Friday afternoon, Columbia Network. "Varsity Show"—direct from the leading college campuses every Friday, 10:30 P.M. (E.S.T.) NBC Red Network.* TUNE IN!
THE MOST BEAUTIFUL THING ON WHEELS
Cartwright Pontiac Sales
227 S. Third Ave. — Hillsboro, Oregon