

### Lead Bowlers Hold Place by Close Margin

Leading teams in the five Hillsboro bowling leagues this week are sitting on the powder keg with teams in second place preparing to light the fuse. The league is in its final week.

Fairway Market, leading the Commercial league, could lose to Perfection Bakery, in second place, in the play this week. Ray J. Mann and Oakes Grocery, tied in the American, meet to settle the score, while C. C. Store and National Guards are only one game apart with C. C. leading Pastime, in third place, still could tie them.

Bristol Hardware and Russhaws, tied for first place, are scheduled to meet in the final game, while in the Canary league the two low teams will meet the two teams at the top, making a possible upset of the Foster lead of one game over Plant.

**Bowl in Portland**

Local bowlers representing Hillsboro in two games on the Oregon Alley Sunday, lost one and won the other. The men, including Oakes, Schulmerich, Heinrich and J. Smith won over the Kenton Tavern, 2275 to 2228, while the local women, including Marion Cypher, E. Williams, H. Cornelius, J. Stuart and V. Hines, lost to A. C. Tait company women 1934 to 1668.

Frank Heinrich bowled high for the locals with 265 and a game series of 510. High individual score for the women was bowled by Helen Welch of Portland, while Velma Hines, for the locals, had a series total of 459.

**League Standings**

League	W	L	Pct.
American	18	15	.545
Ray J. Mann	18	15	.545
Oakes Grocery	16	17	.484
First Shop	16	17	.484
Royal Soda Works	16	17	.484
City	14	17	.447
C. C. Store	14	17	.447
National Guards	13	15	.464
Pastime	13	15	.464
Horsbacks	13	20	.393
Commercial	11	16	.406
Fairway Market	11	16	.406
Perfection Bakery	10	17	.370
Dodge Motors	10	17	.370
Hudson-Terraplane	9	24	.271
National	9	24	.271
Bristol Hardware	8	13	.385
Rushlow Insurance	8	13	.385
Bus Franklin	8	13	.385
Chevrolet	12	21	.364
Canary	11	16	.406
Foster	10	14	.578
Plant	10	14	.578
Office	17	16	.516
Shipping	12	21	.364

**Weekly Prize Winners**

Royal Soda Works, B. Flynn and H. Ireland, Ray Mann, C. Kehler, Perfection Bakery and B. Playmate prize, B. Playmate. No change in season prizes.

### Local Players Slow to Sign; Dance Planned

While the Washington county baseball league has enough teams signed for efficient operation, Hillsboro is experiencing some difficulty in signing on local players. It was reported this week. Apparently the local men prefer outside teams.

The Hillsboro team is sponsored by the Moose lodge and its club rooms have been opened to all members of the team. The club contains reading rooms, lounges and a pool room.

Should Wes Clausen, instructor and coach at the high school, decide to remain in Hillsboro throughout the summer, the Moose lodge is contemplating having him coach and manage the team.

Clausen played four years with

## Easter Hams

Swift's Premium, Armour's Star, and Home-cured Hams

### at Special Prices

BACON SEASONING	Lb.	14c
BACON SQUARES	LEAN Lb.	17c
BEEF ROAST	Lb.	14c
BOILING BEEF	Lb.	11c
All Meats Inspected by Drs. Nicol and Almquist		
RIB STEAKS	Lb.	17c
PURE LARD	3 lbs.	42c
SHORTENING	2 lbs.	25c
All Meats Inspected by Drs. Nicol and Almquist		

**FRED'S SUPERIOR MARKET**  
Phone 651 5 Deliveries Daily Res. Phone 3212

### Receive Sportsmanship Award



Cut courtesy The Oregonian

### Basket Season Ends, Hillsboro Leads League

Hillsboro town team Tuesday evening won the championship of the Washington County Basketball League.

In the first game of the play-off Hillsboro trounced Orenco unmercifully, then Tigard forfeited their game to Orenco which caused Hillsboro to play Orenco again.

The Hillsboro team arrived at St. Mary's to play a preliminary to the Tigard-Orenco affair, and at the half of the St. Mary's-Hillsboro game, Hillsboro leading Orenco announced that Tigard would not play. Hillsboro then played Orenco again, which game ended 44 to 27.

**Loss Six Games**

The Hillsboro team this season, under the direction of Dr. Abrams, has played good ball. Having lost but six out of 30 games, two being in league play. Wahner has been the team's and also the league's leading point getter. Shadduck has played a very good defensive while Peterson has proved valuable in floor work. McCoy, as the season progressed, found himself playing heads up ball at center, especially when needed in the title play.

Bobby Sutherland, new addition

to the team, made quite a difference in the team with Ingraham playing exceptionally good in the championship games. Other members of the team who have not played regular were: Chiotti, Cox, and Wakagama.

**Lineups were:**

Hillsboro (46)	Orenco (21)
Wahner, 29	Peterson, 21
Sutherland, 17	McCoy, 7
McCoy, 19	Shadduck, 5
Shadduck, 5	Baughman, 4
Ingraham, 4	Dunn, 3
Hillsboro (44)	Orenco (27)
Wahner, 21	Peterson, 6
Peterson, 6	McCoy, 7
Shadduck, 4	Baughman, 4
Ingraham, 11	Dunn, 3
Sutherland, 2	Sutherland, 11

### Three Injured

Three persons were injured Sunday afternoon when cars driven by Charles W. Addison of Newberg and William W. Hall of Portland collided six miles south of Hillsboro. The injured were Mr. and Mrs. G. B. Foster of Dayton and Clara M. Addison. The machines bumped at an intersection and the Addison machine plunged into the ditch and struck a culvert, according to an accident report.

J. A. Royce of Portland suffered a sprained back Monday afternoon on the Canyon road in a collision between his car and one driven by Max Westhoff of Beaverton, according to an accident report.

### Divorce Granted

Duke—Azelle Marie from Wesley G.

Our classified columns may have just what you are looking for—Read them.

**SPECIAL TREATMENT NEEDED IN PNEUMONIA**

Because of its increased prevalence at this season of the year, pneumonia frequently makes the headlines. In stressing the fact that pneumonia is the "dread disease" at the present moment, certain warnings call attention to the importance of hygienic living, prompt attention to the ubiquitous common cold, and proper care of even mild influenza are stressed. Each year slowly but steadily various factors operating in pneumonia have become known, so that there is no longer need of taking the fatalistic attitude that nature must take its course in pneumonia and the patient will either die or get well. Clinically, pneumonia may in-

volve the upper or lower portion of one or both lungs. It may affect in one person the entire side or just one portion of it; again, the disease process may be consecutive on both sides. The physician is no longer satisfied to make a diagnosis of pneumonia but makes an examination to determine the type and it makes a great difference if the physician can say Type I, II, V, VII, or VIII. In the first place, one kind of pneumonia affects persons uniformly much less severely than other kinds or types. Furthermore, for some of the types with which we have become familiar, a specific serum has been developed which will reduce the number of deaths to a known degree.

The question naturally arises, "What is a serum? What does it do? How does it act?" The answers are not simple and undoubtedly not yet complete. The understanding of the treatment of pneumonia is based partly on fact and partly on theory. Some of the conceptions require special scientific knowledge and some are based on generally understood and accepted phenomena. No conception, however, can be separated from a consideration of the reaction of the human body. What goes on in the human body during a siege of pneumonia? For the sake of simplification we may liken an attack of pneumonia to a siege in which pneumonia germs are the besiegers, the human body the besieged, and the defenders are represented by the white blood cells. It is the duty of the white blood cells to destroy invading pneumonia-causing germs. Antibodies in the blood stream lessen the activity of attacking germs so that the white blood cells may actually destroy them.

Whether a person will survive an attack of pneumonia depends on many factors. The kind and nature of attacking germs, the resistance of the human body and the presence of antibodies in the blood stream. If the attacking pneumonia germs are Type I, II, V, VII or VIII the defenders of the human body can be increased by injecting the antibodies of the specific serum. To wage a successful fight it is necessary to determine the type or kind of attacking organisms by means of a well-established laboratory test. Successful treatment demands that the physician be called early when the patient becomes ill. In order that the serum be effective it must be given early. When symptoms are suspicious of pneumonia, the physician should be called at once.

Wanted—Milkers for ten cows that can speak fluent German.—Ex.

### The Venetian Presents—

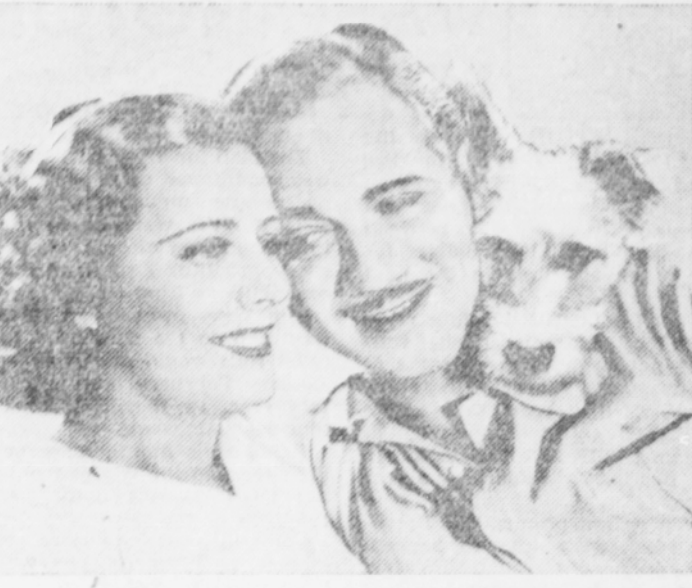

Irene Dunn and Melvyn Douglas star Sunday, Monday and Tuesday in "Theodora Goes Wild," the lead feature of a double bill at the Venetian theatre and an interesting story of a small town girl who makes a success. For tonight (Thursday) only, the Venetian offers Mae West in "Go West Young Man." Friday and Saturday, theatre patrons will be treated to a double bill, including Jack Holt in "North of Nome," a slap bang drama of seal poachers in the arctic seas. ZaZu Pitts and James Gleason in the role of detectives in a murder mystery yarn completes the bill in the picture, "The Plot Thickens."

### Mrs. Liepold Will Be Buried Today

Mrs. Florian Liepold, 59, died at her home in Cornelius March 22 and funeral services will be held at the Cornelius Lutheran church

er and the following children: Mrs. Anna Johnston, Forest Grove; Mrs. Emma M. Thies, Portland; Herman F. Liepold and Theodore W. Liepold, Siletville, Idaho, and John Liepold, Cornelius.

### John Haas Funeral Friday Afternoon

Funeral services will be held Friday afternoon at 2 o'clock in the Baptist church in Hillsboro for John Haas, Forest Grove, who died in his home there Tuesday morning. He was born March 22, 1868, in Switzerland and had been a resident of the United States for 65 years.

Burial will be in the I. O. O. F. cemetery here and services will be in charge of Rev. George Turner and Rev. Ortz Weniger.

He was married March 22, 1894 in West Union, Iowa, to Emma F. Frautsch. They came to Oregon in 1919. To this union three children were born, all surviving. They are Milton E. and Raymond J. of Forest Grove, and Mrs. Edith Florence Vandehy of Eugene. The widow also survives, as do his sisters, Mrs. Emma Hunter, Portland; Mrs. Elizabeth Lincoln, Rudyard, Mont., and a brother, Ernest Haas, Sheridan.

### Mrs. Julia Scott

Remains of Mrs. Julia Scott, who died March 22, are at the Hennessey Goetsch & McGee Mortuary in Portland for funeral arrangements. She was the mother of Mrs. J. R. Jones of Beaverton, W. F. O'dill of Portland, J. A. O'dill of Hillsboro and Charles L. O'dill of Seattle.

### Subscribe for the Argus.

# Columbia Food Co.

## FINE FOODS FOR Easter

Prices Effective Friday, Saturday and Monday March 26, 27 and 29, 1937.

<b>EGGS</b>	EXTRAS LARGE, Every Egg Guaranteed.	
<b>CORN</b>	Libby's Golden Bantam, No. 2's, Cream Style	2 cans 25c
<b>DATES</b>	Golden Hollowii, POUND	5c
<b>Pineapple</b>	Dole's Crushed, New 2 1/2 tins, 14-oz.	2 cans 19c
<b>Ice Cream</b>	Damascus, Easter Special, Quart	29c
<b>Miracle Whip</b>	Qt.	35c
<b>SPINACH</b>	F-P choice, 2 1/2's	2 cans 25c
<b>BEETS</b>	Silverdale Cut, Blood Red, 2's	2 cans 19c
<b>Shredded Wheat</b>	YOUR CHOICE	2 pkgs. 19c
<b>STARCH</b>	Argo Corn or Gloss, 1-lb. pkgs.	2 for 15c
<b>RINSO</b>	WASHING POWDER, Large pkg.	20c

# Columbia Food Co.

# SAFEWAY

## EASTER SALE!

Everything for the EASTER DINNER

FRIDAY and SATURDAY March 26th and 27th

EGG DYES PAAS, Reg. 10c. pkg.	5c
PINEAPPLE LIBBY'S, Fancy Sliced, 1 1/2 tin	10c
PICNICS Morrell's, lean, medium size, Lb.	19c
MARSHMALLOWS, Fluffiest, Lb.	14c
HAMS, Morrell's Eastern, Half or Whole, Pound	25c
EGGS, Extras Large, White, For Easter, 2 dozen	35c
WINE FIDELIS, Fortified, (Pint 25c) QUART	45c
CRACKERS Snowflakes or Grahams, 2-lb. box	27c
COFFEE AIRWAY, Pure Brazilian Blend, 3 lbs.	55c
SHORTENING, Swift's Pearl, 3 lbs.	29c
OXYDOL or RINSO, Wash. Powder, Lg. pkg.	19c
PALMOLIVE Toilet Soap, 3 bars	14c
NEW SPUDS, U. S. No. 1, Fresh from Honolulu, 4 lbs.	19c
ORANGES, Medium, 2 dozen	25c
SWEET SPUDS, U. S. No. 1, Just the thing for Easter Ham, 4 lbs.	25c
ASPARAGUS, U. S. No. 1, green, tender, Large stalks, Pound	10c
POTATOES, U. S. No. 1, Deschutes, 8 lbs.	25c
GRAPEFRUIT, Texas, Large size, Thin skin, very sweet, 4	for 23c