

### North Plains Altar Society Names Leaders

(By LaVelle Jackson)  
 NORTH PLAINS—St. Edwards Altar society elected the following officers Sunday: Mrs. May Davis, president; after having held the office of treasurer for nine years; Mrs. Margaret Schmidt, vice-president; Mrs. Rosella Mills, treasurer; Mrs. Margaret Crop, re-elected secretary.

The Parent-Teachers sponsored a family party at the school Monday. They had a pot luck supper followed by recreation led by Miss Blanche Eickworth.

Mr. and Mrs. M. V. Jackson and daughter LaVelle visited Mrs. Jackson's sister, Mrs. Busch, and family of Independence Sunday.

North Plains Home Extension unit met at the home of Mrs. Page Gardner Wednesday. The unit presented Miss Blanche Eickworth with a gift. This was the last meeting before she left the county.

Mr. and Mrs. Carl Christener, Mr. and Mrs. Andy Christener, Mrs. Gfeller and Mrs. Nussbaum were Sunday dinner party guests at the home of Vernon Nelson in Hillsboro.

**Dance Tonight**  
 Farmers Union is holding a hard time dance at the school Monday, P. M. All Thursday. Four prizes will be given those best representing hard times.

**Returns to Texas**  
 George Rounly who has been visiting his mother, Mrs. Julius Schoenberg, left for Portland Sunday.

*It's your Price*

**WILKEN FAMILY BLENDED WHISKEY**

66.8 proof, 70% grain neutral spirits. Supervised by The Wilken Family, Jos. S. Finch & Co., Inc., Schenley, Pa.

**GIFTS**

THIS Christmas, as always, Gifts from Anderson's will be the most welcome. They have that extra smartness that means a Perfect Gift. Choose now from our fine stock of Watches, Diamonds, Rings, Silverware and hundreds of other smart Gifts found only at

**J. L. ANDERSON**  
 JEWELER  
 211 E. Main Street Hillsboro, Oregon

day. From there he will go by airplane to San Francisco, then drive his car to Royalty, Texas.

**Program Sunday**  
 Young people of the Church of Christ are preparing a Christmas program for next Sunday evening. Everybody welcome.

**Benefit Dance Saturday**  
 Moose lodge is holding a benefit dance Saturday at the K. P. hall.

### Hazeldale Pupils to Give Program

(Mrs. J. C. Smith)  
 HAZELDALE—School children will present a program of Yuletide songs and plays Friday at 8 p. m. There will be a Christmas tree and a visit from Santa Claus. A welcome is extended to all.

**Program Wednesday**  
 The Sunday school classes will hold their Christmas program at 8 p. m. Wednesday in the school house, Mrs. R. B. Doughty, Mrs. Ray Kincheole and Mrs. William Hill are in charge.

**Social a Success**  
 Last Friday evening the Community club held a pie social in the school house. There was a fine crowd, and the sum of \$30 was realized. Oranges, nuts and candy are being purchased from that fund for the children's Christmas treat.

**Birthday Celebrated**  
 Mrs. W. P. Brooks entertained with a dinner last Sunday commemorating her sister, Mrs. G. A. Watson, of Aloha and her niece, Mary McHenry, of Portland. The date was their respective birthday anniversaries.

Edna Hughes of Florence is visiting her sister, Mrs. J. L. Dooley. Mrs. Herbert Barnes and her little son Edward of Ocean Park visited her parents, Mr. and Mrs. C. P. Syverson, this week-end.

**Christmas Music Service**  
 REEDVILLE Church Sunday  
 REEDVILLE—A service of Christmas music will be presented at the Reedville church next Sunday at 7:30 p. m. by the Union Young People's chorus, directed by Miss Lucille McGee of Orenco and Mrs. Albert Shappert of Reedville.

If you change your address kindly notify the argus direct and at once.

### New Yorkers Build Little 'Utopia' of Individualism

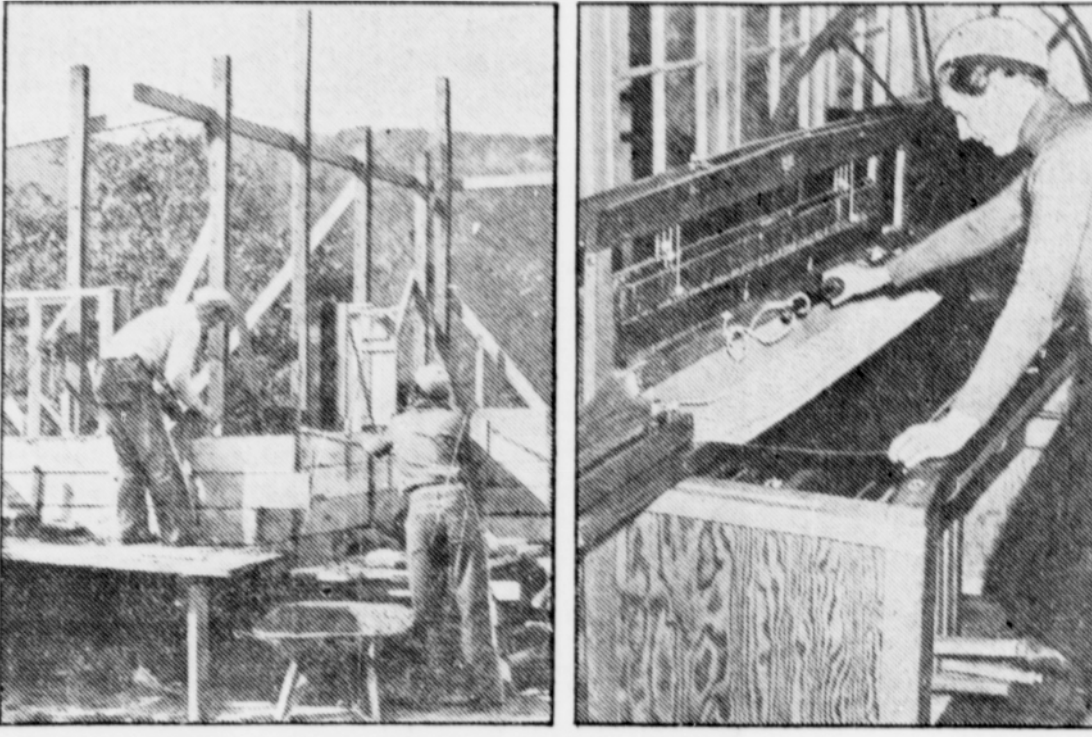

The spirit of back-to-the-soil rugged individualism is exemplified at Suffern, N. Y., where a small community of 40 acres, started in 1935 by Ralph Borodis, is making good on its own. Upper left photo shows community tenants building one of the many substantial homes, while the one upper right shows a woman member of the community weaving clothing materials. Women in the colony are taught to manage a home, put up fruits and vegetables, and sew and weave. The whole theory of the colony is utilization of the assets at hand. Lower left, one of the new homes.

**The Real Offense**  
 Mr. Fussbody—"I saw your husband wearing my lavender silk socks."

The Landress—"That's too bad. He musta mistook 'em for his'n."

Mr. Fussbody—"That's not the point. At the same time he was wearing a cerise necktie—a most shocking combination!"—Ex.

**SHERIFF'S SALE**  
 Notice is hereby given, that by virtue of an Execution, Order and Decree of Sale, issued out of and under the seal of the Circuit Court of the State of Oregon, for the County of Washington, dated the 12th day of December, 1936, in favor of THE UNION CENTRAL LIFE INSURANCE COMPANY, a corporation, Plaintiff, and against SARAH GALBREATH, unmarried, Defendant, for the sum of \$660.81 with interest thereon at the rate of 10 per cent per annum from the 1st day of Feb. 1933, and the further sum of \$660.81 with interest thereon at 10% per annum from Feb. 1, 1934; and the further sum of \$491.62 with interest at 7% per annum from Feb. 1, 1934; and the further sum of \$5.50 with interest at 10% per annum from March 17, 1933; and the further sum of \$13.75 with interest at 10% per annum from July 13, 1933; and the further sum of \$6.00 with interest at 10% per annum from Aug. 1, 1933; and the further sum of \$5.50 with interest at 10% per annum from June 22, 1934; and the further sum of \$6.00 with interest at 10% per annum from July 26, 1934; and the further sum of \$240.17 with interest thereon at 10% per annum from Sept. 24, 1934; and the further sum of \$400.00 attorney's fees with interest thereon at 6% from December 5, 1936; and the further sum of \$7.00 for continuation of abstract with interest thereon at 6% per annum from Dec. 5, 1936; and the further sum of \$36.20 costs, with interest at 6% per annum from the 5th day of Dec. 1936, to me directed and delivered, commanding me to make sale of the real property hereinafter described, I have levied upon and pursuant to said Execution, Order and Decree of Sale, I will on Monday, the 18th day of January, 1937, at the East door of the Courthouse in Hillsboro, Washington County, Oregon, at the hour of ten o'clock a. m. of said day, sell at public auction to the highest bidder for cash in hand, all of the following described real property, lying being and situate in Washington County, Oregon, and more particularly described as follows, to-wit:

Beginning at a point in the north line of section 12 township 2 south range 1 west of the Willamette Meridian, 80 rods west of the north-east corner thereof; thence west along said North line 200 rods; thence south 80 rods; thence east 200 rods; thence North 80 rods to the place of beginning; also:

Beginning at the southeast corner of the above described tract; thence south 65 rods; thence east 32 rods; thence North 65 rods; thence west 32 rods to the place of beginning; also:

Beginning at the southeast corner of said first hereinabove described tract; thence west 4 rods; thence south 9 rods; 10% feet; thence southeasterly to a point in the west line of the second hereinabove described tract 10 rods

and 6 feet south of the place of beginning; thence north to said place of beginning.

The land hereby conveyed containing 113.25 acres, excepting therefrom the rights-of-way conveyed to Oregon Electric Railway Company by deed dated December 3, 1906, and recorded in Book 72, page 599, right-of-way deeded to Beaverton and Willburg Railroad Co. by deed dated July 18, 1907, in Book 77, page 151, right-of-way deeded Oregon Electric Railway Co. by deed dated July 29, 1908, and recorded in Book 81, page 431 and right-of-way for public road deeded to the public by deed dated Sept. 19, 1912, and recorded in Book 94, page 602 respectively of the Washington County Deed Records.

to satisfy the hereinbefore named sums and for the cost and expenses of sale and said writ.

Said sale will be made subject to redemption as per statute of Oregon.

Dated at Hillsboro, Oregon, this 14th day of December, 1936.

J. W. CONNELL, Sheriff of Washington County, Oregon. 44-8

**Real Estate Transfers**

M. E. Thompson (Executor) to D. P. Roseman et al. Lots 27 and 28 part 39 Hazelbrook Farm.

Fred Cool et al. to Harry J. Power et al. 2.49 Acres T18 R1W.

William C. Christensen et al. to J. W. Dixon, part Section 21 T18 R1W.

United States National bank of Portland to William T. Kirk et al. Lot 2

Block 3 Multnomah Country Club Addition.

Rosalie M. Hoffmann et al. to Robert B. Moore et al. Lot 21 Little Fruit Farm.

O. I. Churchill et al. to Sarah B. McDonald, part of Section 25 T18 R1W.

Alexander Erickson to A. B. Webb et al. 19 Acres Section 27 T18 R1W.

Charles Glass et al. to Orla R. Poor, 58 1/4 of NW 1/4 of Section 31 T18 R1W.

George R. Clark to C. O. Clark et al. part Section 17 T18 R1W.

H. H. Harvey to Emma Jane Harvey, Lot 1, which Hazel Little Farms, NW 1/4 of Section 16 T18 R1W.

Washington county to Herbert J. Smith et al. 41 Acres Section 17 T18 R1W.

Johnson Pacific Co. to Portland Ore. Land Co. 50 Acres Section 11 T18 R1W.

W. N. Daniels to Joe Stenck, Lot 27 Johnson Estate Addition to Beaverton-Redville Avenue.

Anna M. Burroughs et al. to Charles W. Lively et al. Lots 1 and 2 Block 2 Villa Ridge.

Andrew Jackson Riley et al. to Iva Riley, part Lot 1 Block 2 Forest Grove.

Luella L. Howell et al. to S. M. Garrette, part Section 12 T18 R1W.

A. C. Brackebury to Marie LaSallet et al. 30 Acres T18 R1W.

Dorset Trust Co. to Delmar J. Riggle, NW 1/4 of NW 1/4, Section 16 T18 R1W.

Fred Cool to Emma E. Cool, 44 Acres 4 Block 4 Sherwood Acres.

W. N. Daniels to Joe Stenck, Lot 44 Acres A. W. Hart D. L. C. T18 R1W.

E. A. Griffith (Administrator) to O. Christensen et al. 30 Acres Section 21 T18 R1W.

Helen Maurichot to Equity Finance Co. (Executor) Lot 30 Beaverton-Redville Avenue.

Charles Naas et al. to Kathryn Reddell, Lot 30 Beaverton-Redville.

Luella B. French et al. to West Hills Memorial Park, part Section 1 T18 R1W.

J. C. Winder, Trustee, to West Hills Memorial Park, 36.52 Acres T18 R1W.

Kathryn M. Ballinger et al. to West Hills Memorial Park, part Section 1 T18 R1W.

Investment Securities Co. to West Hills

**STOMACH ULCERS**

Thousands of sufferers, many cases of years standing, after using Udo's report amazing relief. Udo's helps to rid you of pain, nausea, and other discomforts. Improvement is steady and rapid. Udo's is highly recommended for Ulcers, Acid Dyspepsia, Heartburn, Indigestion, and Gas. Pains, when due to excess acid.

**FREE:** For quick, pleasant relief you may have it by simply getting a FREE SAMPLE of Udo's at Hillsboro Pharmacy

**CASE Tractors**

- Powerful valve-in-head engine.
- Removable cylinder sleeves.
- Heavy 3-bearing crankshaft drilled for pressure lubrication.
- All parts sealed against dust.
- Hand operated clutch, easily handled from ground as well as from tractor seat.
- Final drive of strong steel roller chain, enclosed and operating in oil.
- Three forward speeds.
- Irreversible steering gear. Outside turning radius 19 feet.
- Timken roller bearing transmission. All bearings adjustable from outside.

**NOW—SOLVENT REFINED FOR GREATER HEAT BECAUSE IT'S CLEANER**

A greater value than ever!

**PEARL POIL**

THE KING OF THE KEROSENES

IN CANS OR BULK

STANDARD OIL COMPANY OF CALIFORNIA

## NEW CHEVROLET 1937

The Complete Car - Completely New



*Christmas Greetings*

TO THE FINEST FAMILY IN THE WORLD

From Dad

Use complete happiness this Christmas, follow the example of this gentleman, and give your family a new 1937 Chevrolet, the complete car—completely new!

This new Chevrolet is the most pleasing car you can possibly buy at Chevrolet's prices.

It's the only low-priced car that will give you and your family the fine balance of performance and economy resulting from a New High-Compression Valve-in-Head Engine.

It's the only low-priced car that will give you the combined comfort and safety advantages of a New All-Silent, All-Steel Body, Perfected Hydraulic Brakes, Improved Gliding Knee-Action Ride\*, and Safety Plate Glass All Around at no extra cost.

And it's also the only low-priced car with Genuine Fisher No Draft Ventilation and Super-Safe Shockproof Steering\*.

Give your family complete happiness this Christmas. . . Give them the complete car—completely new!

CHEVROLET MOTOR DIVISION  
 General Motors Sales Corporation  
 DETROIT, MICHIGAN

THE ONLY COMPLETE CAR—PRICED SO LOW

\*Knee-Action and Shockproof Steering. General Motors Installation Plan—monthly payments to suit your purse. See Dealer for details.

NEW HIGH-COMPRESSION VALVE-IN-HEAD ENGINE  
 Much more powerful, much more spirited, and the thrift king of its price class.

NEW ALL-SILENT, ALL-STEEL BODIES (With Solid Steel Turret Top and Unsteered Construction)  
 Wider, roomier, more luxurious, and the first all-steel bodies combining silence with safety.

NEW DIAMOND CROWN SPEEDLINE STYLING  
 Making this new 1937 Chevrolet the smartest and most distinctive of all low-priced cars.

PERFECTED HYDRAULIC BRAKES (With Double-Articulated Brake Shoe Linkage)  
 Recognized everywhere as the safest, smoothest, most dependable brakes ever built.

IMPROVED GLIDING KNEE-ACTION RIDE\* (at no extra cost)  
 Proved by more than two million Knee-Action users to be the world's safest, smoothest ride.

SAFETY PLATE GLASS ALL AROUND (at no extra cost)  
 The finest quality, clearest-vision safety plate glass, included as standard equipment.

GENUINE FISHER NO DRAFT VENTILATION  
 Eliminating drafts, smoke, windshield clouding—promoting health, comfort, safety.

SUPER-SAFE SHOCKPROOF STEERING\* (at no extra cost)  
 Steering so true and vibrationless that driving is almost effortless.

**Gifts** FOR 49c AND LESS

HILLSBORO'S HEADQUARTERS FOR CHRISTMAS CANDIES

Assorted Hard Mix. Fill your needs here. Pound 10c

Christmas Tree Light Sets  
 Lamps in Variety shapes and colors. 39c  
 Plain colors 35c

Doll Pin Cushion Assorted colors 20c

Manicure Set Lady Lillian 25c 49c

Bed Lamp Shade Variety colored silk 49c

Shaving Set Including razor, brush, hair brush and comb 49c

Boxed Stationery  
 Linen finish, 24 sheets, 24 envelopes. Box 25c

Men's Ties In Gift Box 25c

Sugar and Creamer SET. White metal, in pleasing design. 49c

DOG ASH TRAYS. Each 15c

BRUSH and COMB SET 29c

Hostess POWDER PUFF SETS  
 The ideal last-minute gift selection. A welcome gift for very woman. Assorted power puffs and tissues in attractive cellophane pkg.—ribbon-tied. 25c : 49c

Ladies' Scarfs  
 Attractive variety of colors and materials. A real buy at only 49c

MARBLE STATUES  
 White Each 25c 49c  
 Pure Silk PANTIES 49c  
 Pure Silk HOSE Knee-length. Pair 25c

Christmas Tree Ornaments  
 Assorted bright colors. Round or cone shape. Box 25c

Nut Bowl Set Polished wooden sets. 35c

Glass Bowls  
 Fancy Crystal 49c

Cake Plate and silver-plated cake-server set 49c

Casseroles  
 Garden City Pottery. Oven-proof 49c

Sandwich Tray  
 Pink glass 20c

Mayonnaise Set  
 Blue glass bowl and plate. Complete with server. 49c

## SPROUSE-REITZ STORES

A Western Organization

**Hillsboro Motor Co.**  
 318 - 332 E. Main St. Phone 444 Day—Night 2842 Hillsboro, Oregon  
 CARLSON & SHERK, Sherwood, Oregon