North Plains Pythian Sisters Elect Officers

(By LaVelle Jackson)

NORTH PLAINS— Friendship temple of Pythian Sisters Friday evening elected the following officers: Mrs. Mabel Hahn, excellent chief; Miss Eugenia Cypher, excellent senior; Mrs. Cora Reynolds, excellent junior; Mrs. Sadie Hollenbeck, manager; Mrs. Ada Qualls, protector; Mrs. Mary Mathiesen, guard; Goldie Christener, M. of R. C.; Mrs. Etta Lincoln, mistress of finances; Mrs. Eugenie Cypher, trustee, and Mrs. Rose Truit, press correspondent.

Leland Bidwell, who has been ill for the past two weeks with bronchial pneumonia, is improving rapidly.

Ernest Blazer, who spent the week-end visiting Mrs. John Gfeller, returned to his home late Sunday in Tacoma, Wash.

Mr. and Mrs. George Miller of Cascade Locks spent the week-end with Mrs. Miller's mother, Mrs. Frank Keenon.

The late fall rains seemed to give various people the fishing fever over the week-end. Those that went in separate parties were Lester and Henry Cypher and Merritt Jackson, but they reported fishing in the Wilson river Sunday not so good as yet. Andy Christener and Charles Spiering, who spent the week-end fishing in various streams near Tillamook, returned Sunday with the limit in Silver-sides.

The "500" club met with Mr. and Mrs. Henry Cypher last Tuesday evening. The time was spent in playing "500" and honors went to Mrs. Della Cypher, Mrs. Janes Sanford, Loel Hollenbeck, and William Joos.

Mr. and Mrs. M. Olberg spent the week-end visiting Mr. and Mrs. Tom Stigum. The couple returned to their home in Portland Monday.

Oliver Curtis, who has been ill for the past two months, returned Sunday to his position in the Church of Christ. There will be services every Sunday hereafter with Curtis as minister.

Mr. and Mrs. Carl Christner visited Mr. and Mrs. Joe Nussbaumer at Vancouver, Wash., Sunday.

Extension unit of North Plains held a silver tea at the home of Mrs. Della Cypher December 2. It was well attended.

George Roundy arrived here Sunday from Royalty, Texas, for a week's visit with his mother, Mrs. Julius Schoenberg. Roundy, who was formerly of near Hillsboro, has been located in Texas for the past seven years where he is interested in oil wells.

Lincoln-Zephyr Shows "First Anniversary" Series

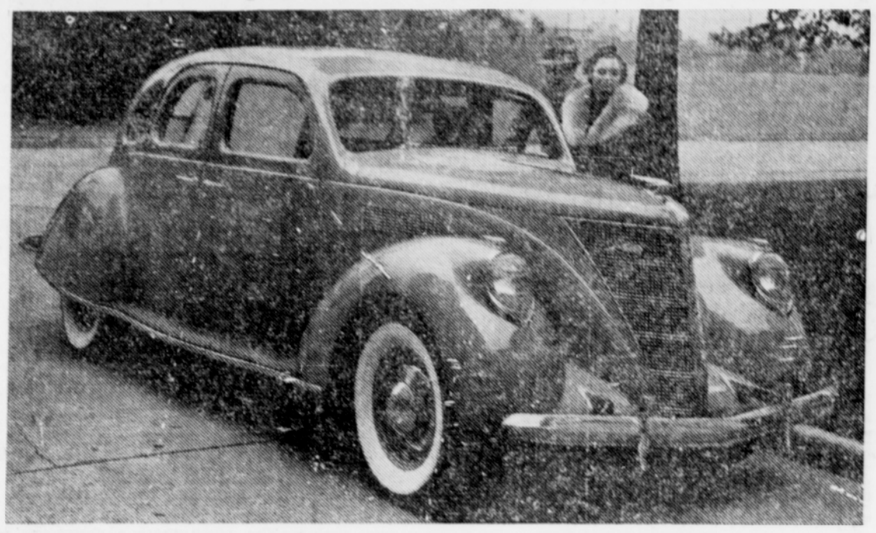

Smarter exterior appearance and pleasing improvements in interior treatment mark the "first anniversary" series of Lincoln-Zephyr motor cars for 1937, now being shown at MacKenzie Motor company. These refinements are expected to substantially widen its appeal. The sedan is pictured above. Characteristic Lincoln-Zephyr body lines are retained. The car has a smart new frontal appearance.

Nut Growers Name Gaston Man Head

(Continued from page 1)

$1,250,000 for payments on the crop quotas. Growers already have received payments on the basis of two cents a pound and will receive the remaining two-and-a-half cents before Christmas, he said.

Of the filbert market this year, he explained that prices were placed too high at the beginning due to the belief that with Spanish filberts off the domestic market an increase could be obtained.

A record crop over the United States, and Italian imports, have glutted the market, Riggs said. However, he told the growers that the market should be cleared in the course of time. Among the recommendations made to growers was to tie up with code representatives instead of with independents toward the end that a permanent market be established.

Growers also were urged to make early deliveries of nuts to packing plants and to work for an increased duty on imported shelled filberts to more than the 10 cents a pound of the present. Creation of a fund to prepare a national campaign for advertising Northwest nuts, also was advised.

This was the 22nd annual convention of the association.

Bethany German Baptist Church

December 13: Bible school, 9:45, John Croeni, superintendent; morning service at 11, "The Church and the Rock." B. Y. P. U., 7:30 p. m., "John, the Apostle with Deep Faith." Evening service at 8 o'clock, "Knowledge Worthwhile." Wednesday, 8 p. m., mid-week service of Bible study and prayer; choir practice at 9.

If you change your address kindly notify the Argus direct and at once. tf

Jolly Santa Claus Coming Saturday

(Continued from page 1)

in an automobile on his journey to the court house corner where he will have a treat for every boy and girl gathered there.

Again this year the same plan of distribution of gifts will be used as in previous years, with Santa Claus and an assistant crew of businessmen passing out the bags of candy as the youngsters file past.

A year ago the committee sacked 1500 bags of sweets for the two days distribution, and it is expressed that this number probably will be increased somewhat this year. Generous response of the business men to the request for funds, increased the amount collected with the result there will be nuts and an orange in each bag this year in addition to the candy.

Every effort will be made to prevent some of the children from obtaining more than their share of the treat, but the committee promises that there will be enough for all regardless of the crowd.

Through special arrangements made with Santa Claus, there will be the usual two visits in Hillsboro, the second being Saturday, December 19, at 2 p. m. The same treat will be given out at that time, the committee anticipates.

Thursday afternoon the children of Hillsboro were guests of the Shell Oil company at the annual traveling show and treat, the big van parking in front of the court house on the wide sidewalk where a clever magician mystified the two or three hundred youngsters with a variety of amusing tricks.

After the last rabbit was extracted from the hat and the magician's assistant transformed behind a black screen into a rotund and laughing Santa Claus, the children each were given a treat and the traveling show departed to return another year.

This week, along Main street, the air of the approaching holiday was heightened when Christmas trees appeared before every business house and evergreens and wreaths were added to store fronts and display windows.

Investigations of the various stores, reveals a greater variety of gift stock with attractive prices again this year.

Beaverton Group Elects Officers

BEAVERTON—Bethel Ladies' Aid and Missionary class elected the following officers: Mrs. L. Tucker, president; Mrs. Barret Randell, first vice-president; Mrs. R. B. Denney, second vice-president; Mrs. J. B. Gibson, secretary; Mrs. Isabell M. Walker, treasurer, and Mrs. Louise J. Carter, chairman of the Missionary Study class.

Al Jannsen has been confined to his bed for the past several days suffering from an infected ear.

Members of Green Mountain Grange, Buxton, will be honor guests of Beaverton Grange Saturday.

About 150 persons attended the annual bazaar and dinner at the Congregational church Thursday afternoon and evening. The evening's entertainment consisted of singing southern songs, and motion pictures of Alaska scenery, photographed and shown by F. E. Schoene.

The operetta "Chonita" was presented Friday evening at the Beaverton high school by the glee clubs of that school to a full house and was a great success.

Job's Daughters Bethel held installation of officers Monday evening in the Masonic hall.

Argus Subscribers Slated for Surprise

(Continued from page 1)

subscribers, will participate in the surprise, the Argus gift to its hundreds of friends.

For a long time the Argus management has been trying to plan something which would make a real Christmas present to the subscribers and their families, and the management now feels certain that the plan which will be announced next week will meet with the immediate approval of all concerned.

Meanwhile, because it is Christmas time and Christmas plans are kept a surprise, the big announcement will remain bottled up in Santa's bag until next week when the announcement will be found right here in this space.

Perhaps just a tip might help? All right then. In addition to the announcement to be printed here next week, watch for a coupon to be printed somewhere inside the paper.

Every member of the family will be interested in this coupon because that will have something to do with the big gift surprise and every member of the family should be on the watch for it.

Well, we'll meet you here again next week and tell you the whole thing, so be on hand.

Social Planned at Hazeldale Friday

HAZELDALE—An entertainment and a pie social will be held in the school house Friday at 8 p. m. Al Jelderks will be the auctioneer. This is under the auspices of the community club, with Mrs. John Imlah in charge.

The teachers and students are working on a Christmas program, to be held December 18.

Mr. and Mrs. J. C. Smith had as dinner party guests on Saturday evening Mrs. George McLelland and daughter Belle of Portland, Mrs. Henry Pfaender (Anne McLelland) and her little daughter Janet of Honolulu, T. H.; Jim Robertson of Portland, and Mr. and Mrs. Paul O'Connor of Beaverton.

Mrs. Theo Kaupilla of Cooper Mountain has returned from Yakima, where she has been visiting relatives.

Lease Property

Mrs. Laura Dye has leased her property on Miller hill for one year to Henry Trupp. Trupp and his family moved here recently from Washington.

Oregon Increasing Use of Air Mails

The increasing use being made by Oregon citizens of their air mail facilities was revealed today in figures showing that they sent out a total of 186,311 pounds of sky correspondence in the first ten months of this year. This poundage is equivalent to almost seven and a half million letters, according to Postmaster L. T. McPheeters.

In the corresponding period of last year, 178,290 pounds of air mail was dispatched from Oregon points. Increasingly large gains are being shown each month, with faster schedules, the current rate of only six cents an ounce and a growing knowledge of the service offered as principal factors, McPheeters said.

Under existing schedules, air mail from Oregon reaches California points overnight and the Atlantic coast with a loss of only one business day.

Small Ad Sells Many Pigs

Brood sow, five 7-weeks-old pigs for sale together or separately.—A. K. Reynolds, North Plains. 36

This advertisement brought quick results for Reynolds. All were sold. If a person has something to sell or trade, wants to rent or sell a house or some real estate the quickest road to results is through the "Great market place of Washington county"—the Argus classified page. Costs are small, but results are great.

Townsendites Meet at Local Church

The local Townsend club meets at the Christian church at 2 p. m. Sunday. A local talent program includes music by the Foursquare church stringed instrument trio, Mr. and Mrs. John Green and Miss Anna Webb, players; vocal solo by Robert Kelly and other numbers. Many items of particular interest to Townsend club members are to be presented and if there is time a short talk will be given by the president, R. L. Putnam.

The petitions for signatures petitioning the president and congress to give the Townsend bill a hearing are being sent out to the clubs. Twenty-five thousand signatures are asked from each congressional district. Those who can assist with this canvass are asked to report to the local club and get petitions.

Many Attend Dinner for Postal Employes

Forty-nine Washington county postmasters, postal clerks and postal officials from Portland were in attendance Thursday night at the postmasters' dinner in the basement of the Hillsboro Methodist church.

Chief speaker was E. T. Hedlund, Portland postmaster. Others were his assistant, R. L. Russell, and E. C. Clement, retired postal inspector, who represented the postal inspection department of the district. Methods of handling the Christmas rush of mail were discussed.

Thatcher

(By Mrs. Lou Wright)

Children, who have been taking guitar lessons the past few months, gave a recital at the Christian church Saturday evening. Lois Haney and Lola Junker took part.

Ralph Buckley spent Friday in McMinnville with Charlie Roe.

The Thatcher school is practicing for a Christmas tree program.

Ladies' club met with Mrs. Louis Junker the last meeting and next meeting will be December 16 with Mrs. Henry McDonald in Banks with a Christmas tree and program.

Obliging

"My press agent is getting me the wrong kind of publicity."

"Have you tried withholding his salary?"

"Yes, that's why I'm getting it" —Ex.

NOTICE OF SHERIFF'S SALE
No. 10783

On the 11th day of January, 1937, at the hour of 10 o'clock A. M., at the east door of the County Court House in Hillsboro, Washington County, State of Oregon, I will sell at public auction to the highest bidder for cash the following described real property located in Washington County, Oregon, to-wit:

The West half (W½) of Section 35 in Township 1 North of Range 5 West of the Willamette Meridian, containing 320 acres, more or less.

Said sale to be made under execution issued out of the Circuit Court of the State of Oregon, for the County of Washington, to me directed in the case of Ethel Ingersoll, Plaintiff, vs. Charles F. Ehman and Cordelia Ehman, his wife, Melvin Layton, R. Anlika, Frank Lovequist and H. Perry, Defendants.

Dated December 8th, 1936.

First publication December 10, 1936.

Last publication January 7, 1937.

J. W. CONNELL, Sheriff of Washington County, Oregon. 43-7

Rites Held for Addie E. Tilton Wednesday

Addie E. Tilton, 75, for many years active in the Woman's Relief Corps of Hillsboro, and resident here for the last 30 years, died in her home on West Walnut street, Saturday.

She was born in Marion county, Oregon, March 31, 1861. She was preceded in death by her husband August 8, 1931. Surviving are two daughters, Mrs. Theodore Tulloch of Kahlotus, Wash., and Mrs. Aida Smith of Port Angeles; a brother, U. G. Longsworth, Portland, and a sister, Mrs. Elma Denby, Hillsboro; nine grandchildren and two great grandchildren.

She was married to the late Watson S. Tilton at Jefferson, Oregon, August 5, 1885. They lived at Tualatin for several years, and in 1903 went to New Zealand, where they resided until 1905. Since that time they had made their home in West Hillsboro, where Mrs. Tilton had continued to reside after her husband's death.

Funeral services were held Wednesday afternoon from the Donelson & Sewell Funeral chapel with Rev. H. A. Deck officiating, and burial was in the Odd Fellows' cemetery.

Cherry Grove Unit Meeting Friday

(By Mrs. P. Patton)

CHERRY GROVE—Home demonstration unit of Cherry Grove meets this Friday with Mrs. Charles Williams at 10:30 a. m. Miss Blanche Eickworth will have charge of demonstration.

Ladies' Aid will meet today (Thursday) at 2:30 at the church. Everyone welcome. Pot luck lunch.

Born, to Mr. and Mrs. George W. Kurtz, a 6½ pound son, George Patton, Sunday morning at the Miss Zula Hubbard home, Forest Grove.

Mrs. Frank Lane of near Gaston enjoyed a party in honor of her birthday anniversary last Tuesday evening. Present were Mr. and Mrs. Walter Neugebauer, Mr. and Mrs. E. H. Niles and son Hugh, Mr. and Mrs. Vernon Brown.

MICHAEL OLBEKSON

Michael Olbekson, 74, died at his home on Gaston route 2 Saturday and funeral services were held at the Laurelwood church Monday afternoon. Burial was in Hill cemetery. Forest Grove Undertaking company was in charge of arrangements.

He was born in Norway November 11, 1852, married Urena Belle Babcock November 11, 1886, and came to Oregon 30 years ago. Deceased is survived by the widow and five children: Mrs. Anna L. Killip, Harnville; Arthur H. Olbekson, McMinnville; Beulah Joy, Ruby Belle and Robert Frank Olbekson, Portland.

Rubber stamps and office supplies.—Hillsboro Argus. tf

Real Estate Transfers

J. Elizabeth Otts to Charles W. Marshall et ux, 20 Acres Section 6 T1S R1W.

Alex W. Andersen et ux to Olga Wyss, 4 Acres Beaverton-Reedville.

Washington county to Lurah Davis, Lot 4 Block 46, Cornelius.

Charles W. Davis et ux to George Henry Hanson et ux, Lot 1 Boetcher's Addition, Greenburg Heights.

W. E. Gilmore et ux to Ida M. Kilurg, part Block 5 Timber-Townsite.

Anna Peters to Truman W. Peters, part Lot 1 Block 38, Forest Grove.

S. M. Reagan et ux to George W. Cross et ux, part Block A Fairview Addition, Hillsboro.

Hannah Miller to Edwin Madsen et ux, Lot 16 Ashbrook Farm.

W. E. Gilmore et ux to Harry N. Mooney, part Section 27 T3N R5W.

Peter Nairn et al to Fred H. Koennecke, W½ of SW¼ of Section 20 T3N R3W.

E. Ferdinand Steinhoff (Administrator) to Melville Eastham, part Section 17 T2S R1W.

Lenora Cunningham to Frank E. Carson et ux, Lot 1 Block 6, Sherwood.

Equity Finance Co. to Pearl J. Jager, Lot 9 Block 1 Hunt Club Tracts.

Myrtle L. Severson to Mary Hein, 1 Acre Section 35 T1S R1W.

John L. White et al to E. M. Pray, 50 Acres Section 33 T1S R4W.

Gerald W. Lovejoy et al to Timothy P. Perkins et ux, 1 Acre Tigardville Addition.

C. J. Stickney et ux to Mandy Ottinger, W½ of Lot 269 Johnson Estate Addition, Beaverton-Reedville.

Minnie Lockwood et ux to E. H. Taylor et al, 10.44 Acres Section 13 T1S R4W.

Portland Trust & Savings bank to O. L. Clark et ux, Lot 66 Witch Hazel Little Farms.

Anna M. Hampton to First Bank of Tigard, part of George Richardson D. L. C. as T2S R1W.

Carl Stein et al to Raymond Westcott et al, Lots 1 and 3 Block 49 North Plains.

Nettie L. Galbraith to Maurice K. Galbraith et ux, E½ of Lot 62 Steel's Addition, Beaverton.

Sarah Anderson to George D. Searlees et ux, 10 Acres Sections 16, 17, 20 and 21 T1S R1W.

Ernest Buchtmann to Edw. N. Bredemeyer, part Lot 8 Tualatin Valley Homes.

Marianna Schmid et al to E. A. Danford et ux, 4 Acres Sections 11 and 14 T1S R1W.

J. W. Connell (Sheriff) to Robert Itel, 10 Acres Section 24 T2S R1W.

A. C. Allen et al to J. H. Richter et ux, part Section 22 T1S R1W.

Albert Matuske to Adam Schlotthauer, 1 Acre of Lot 371 Johnson Estate Addition, Beaverton-Reedville.

Joseph H. DeVolder et ux to Harry J. Power et ux, part A. W. Hart D. L. C. 60 T1S R1W.

E. M. Pray to Clinton Pray et ux, 50 Acres Section 33 T1S R4W.

Della M. Christensen to Commercial National bank of Hillsboro, part Lot 1 Block 7 Fairview Addition, Hillsboro.

Ruby Weyburn Tobias to Melvin Vandermost et ux, Lots 11 and 12 Kinnesawood Acreage.

Melvin L. Vandermost et ux to C. Vandermost et ux, NW¼ of NE¼ of Section 12 T2S R2W.

Christmas GREETING CARDS

1c to 25c
A wide assortment

BOX ASSORTMENTS
A Big Value
14 folders 29c
22 folders 39c

Oregon Views
Genuine Photographs
21 for $1.00
14 for $1.00

14 Hand-Painted Photographs
$2.00

-:-

Delta Drug Store

"You don't have to be rich to enjoy rich whiskey!"

Old Quaker brings you a barrel of quality in every bottle and it doesn't cost you a barrel of money.

As you prefer in Bourbon or Rye

The Old Quaker Co., Lawrenceburg, Ind.

SCHENLEY'S

OLD QUAKER BRAND
STRAIGHT WHISKEY - 90 PROOF

SNAP INTO IT FOLKS!

Plan Now to Make the Family Gift a

Used Car

from our stock of GOOD LATE MODELS at the right prices

SEE THESE

1936 Deluxe Ply. Coupe
1930 Ford Victoria
1933 Deluxe Ply. Coupe
1933 Dodge Coupe
1933 Ford V-8 4-dr Sedan
1932 Ply. 4-door Sedan
1932 Ply. 2-door Sedan
1929 Ford 4-door Sedan
1929 Ply. 4-door Sedans
1930 Ford 4-door Sedan

And many others to choose from!

Popularity of the New 1937

Dodge and Plymouth

has given us an unusually good stock of Used Cars for the Christmas Season.

Cady Motor Co.
Hillsboro's Oldest Automobile Dealer
149 S. Third Ave. Hillsboro, Oregon

MORE HEAT NOW BECAUSE IT'S SO CLEAN

The New Solvent Refined PEARL OIL
The King of the Kerosenes

A GREATER VALUE THAN EVER!

STANDARD OIL COMPANY OF CALIFORNIA

Used Cars

BOUGHT SOLD CONSIGNED

Yes! You Can Buy Our GUARANTEED USED CARS On Our Low Rate Finance Plan

Bargains Like This:

1934 Willys Sedan

A car that has undisputed economy. Paint, upholstery and tires very good. Motor splendid. Your starting troubles these cold mornings will be over. Only $295
⅓ Down — Balance Monthly

OTHERS TO CHOOSE FROM

Watch for the New 1937 Willys

Nash - LaFayette $852 Delivered

Used Car Exchange
2nd and Wash. Phone 2641

WANTED
Walnut Meats
34c Pound
Light halves and some pieces
MODEL BAKERY
William Stuhlfier, Prop.
McMinnville, Oregon

Santa's Choice for Car Owners

ARVIN CAR Heaters

New High Temperature Series—as low as $9.95

Prestone Anti-Freeze

Lasts all winter and gives absolute protection. Fill up now and be safe.

BUSCH'S
Two Handy Locations
Service Garage
Phone 501
Super Service Station
Corner Third and Baseline
Phone 391 A. H. Busch, Prop

Radio Tubes

DOUGLASS RADIO SERVICE
Selfridge Furn. Co. Phone 21X

No waiting . . . no suit . . . your auto accident adjustment will be settled promptly and courteously.

Old Line Board Companies

Ask L. T. McPHEETERS Postmaster about his claim

RUSHLOW
60 Kinds of Insurance
Phone 1701Y 336 E. Washington

WEIL'S ARE READY FOR CHRISTMAS WITH A BIG

SALE TOYS

Values to $1.50

Big Boy Tool Chests, Genuine Steel Erector Sets, Dressed Baby Dolls that talk and sleep, Steel Trucks with Electric Lights and Hook and Ladders, Red Steel Wagons with Rubber Tires!

YOUR CHOICE 79c

This Christmas GIVE MUNSING Wear

BALBRIGGAN PAJAMAS

Attractive new designs in pretty color combinations. The ideal gift of enduring satisfaction. Make your selection now, we'll pack them in gift boxes, too. $1.98

GIRLS MUNSING Wear PAJAMAS

In pretty new balbriggans. They're cozy for sleeping and lounging, too. Color combinations in all sizes. 98c

MUNSING Wear Bloomers

For her Gift! They're Munsingwear of specially processed rayon. Delicate shades she'll like. Also STEP-INS in tea rose shade and the same high quality Munsingwear.

Special holiday price 79c

RAYON DANCE SETS

In dainty pastels. Soft, luxurious Munsing rayon in new styles she'll rave over. (Packed in gift boxes, of course!) $1.00

Weil's DEPT STORE