

Increase in Budget Asked

Complete Health Unit for County Planned

(Continued from page 1)

for 1937 are approximately the same as for 1936. The 1936 budget shows expenditures from the county general fund in the amount of \$174,937.75, while the 1937 budget anticipates expenditures from the same fund of \$173,403.31—a reduction of \$1,534.44. The 1936 budget shows expenditures from the county road fund of \$201,072, while the 1937 expenditures are estimated at \$204,400, or an increase of \$3,328.00; a net increase in expenditures for 1937 and 1936 from the two funds is thus shown in the amount of \$1,789.56.

"In spite of this comparatively small increase in expenditures the 1937 county tax levy will be approximately one mill higher than that of 1936, due to the fact that to effect the retirement of outstanding warrants the receipts from sources other than the 1937 tax roll have been estimated in an amount far less than in 1936. In preparing the 1936 budget the committee estimate the receipts for the general fund from sources other than taxation in the sum of \$112,545 and for 1937 in the sum of \$93,583.34, or a decrease of \$18,961.66. In the Road Fund the 1936 receipts were estimated at \$143,551.99 and for 1937 at \$204,400, or a decrease of \$60,848.01. This decided shrinkage in receipts accounts for the increase of \$24,874.70 in the 1937 levy. However, the estimate of receipts from sources other than taxation was made with the idea that no estimate should be made in an amount greater than that which the committee could reasonably expect would be collected and with the specific purpose of taking the necessary steps to retire all outstanding warrant.

"Four new items appear in the general fund budget and one of them has been revived. An item of \$3,740 was included for Bangs disease inspector. The 1935 session of the legislature made this levy mandatory by requiring the county to pay for the Bangs disease inspection. An item of \$800 has been included for blind assistance. This money is matched by the state and federal funds to assist blind persons of the county. An item of \$200 has been included for Washington county's contribution to the newly organized association of Oregon counties. This association has been organized for the purpose of protecting the counties at the legislative sessions and for increasing the efficiency of county government by an interchange of ideas and a standardization of procedure.

"An item of \$750.00 has also been included for the support of the county fair. This action was taken at the request of the Grangers, Farmers Union and other groups interested in the fair. It is the first appropriation for this purpose since 1931.

"The budget committee refused the requests which were made asking for the inclusion of an item to cover the expense of a home demonstration agent. This membership of the committee felt that such a program was worthwhile but that it was not advisable to include the item in the 1937 budget and enlarge further the increase in taxes made necessary due to the warrant situation.

"It is reasonable to expect that in another year the warrant debt will be so reduced as to make it unnecessary to levy one cent for their retirement. If that expectation becomes a reality the next budget can and shall be reduced by at least \$25,000 and still leave sufficient funds to permit the introduction of those improvements which are so much needed.

"The taxpayer meets the same problem which confronted the budget committee—the problem of meeting and paying our debts. The committee felt that this problem should be met squarely by making a levy sufficient in amount which, when coupled with receipts from delinquent taxes, would pay that debt and eliminate that burden.

"No unnecessary expenditures have been added. No costly innovations have been made. The 1937 taxes will be higher but for the one year only. The budget committee regrets the necessity of such action but it feels that it will have the cooperation and understanding of every informed taxpayer who realizes that public duties like private ones must be paid.

Heads of County Departments

Mr. and Mrs. J. Donald Watson and small son Bobbie, Mrs. Mary Grant, Bobbie Olson and Stanley Lee went to Dufurs Saturday, where Grant has been working. Grant expects to spend the winter in this vicinity.

Mr. and Mrs. A. Larson and Elsie Mr. and Mrs. J. Schofield and daughter of Garden Home were entertained by the Misses Fern at their home a week ago Sunday in honor of Mr. Larson's and Mrs. Schofield's birthday anniversaries. The mercury dropped suddenly to 12 degrees early Monday morning. Some difficulty was had with frozen water pipes.

Grand Jury Asked Investigate Death

(Continued from page 1)

Adolph H. Meyer, Hillsboro route 1, Albert Lee Brown, Hillsboro route 2.

Orders filed this week in circuit court include Paul Barringer vs. Sam Logan, sustaining motion to strike certain evidence; W. A. Wheeler vs. Minnie Bonham et al, default and decree; Matter of liquidation Bank of Beaverton, authorizing superintendent of banks to compromise indebtedness of C. J. and Janie E. Beach.

Probate orders filed during the week include Claus Frederick Jesse, Louise and Dorothy Good, minors, James R. McPoland, Addie Young, Thomas W. Bishop, Frank Binz, Lorenzo W. Donovan, Carl Hugo Lindahl, Thomas W. Bishop, Annie J. Miller, Frank L. Costley, Lydia O. Derahan.

New cases filed this week in circuit court include Oliver L. Curtis et al vs. Jeanette H. Burr et al, to quiet title; American Surety company of New York vs. Tigard Motor company, suit to limit liability on bond to \$1,000; Jennie A. Gillis, executor estate John E. Jones, deceased, vs. E. J. Fuller et al, foreclosure of mortgage.

Whooping Cough May Take County

(Continued from page 1)

running nose, mild fever, bloodshot eyes and a dry cough which becomes progressively worse.

"If whooping cough is suspected, the safest procedure is to call your doctor and follow his directions exactly as given. Whether or not this is done, every child with a spasmodic cough which is worse at night, especially if there is vomiting, should be thought of as having the disease and kept strictly isolated. It takes about two weeks for "whooping" to start, and then not every child has this peculiar sound which resembles a gasp of surprise and is due to the gasping for air after a siege of coughing."

Leisyville

Pupils not absent nor tardy for the month ending November 1 were Clifford and Grace Hudson, Ambra and Dorothy Rossan, Harold and Howard Berggren, Wayne Barackman, Wesley Gates, Edward May, Richard and Stanley Vanderzanden, and Leonard Wendt.

The Leisyville Women's club will meet with Mrs. John Gates Sr. Thursday, November 12. Everybody requested to bring quilt blocks.

Arthur Hanley has been elected director of the school board for one year.

Mr. and Mrs. John Gates Jr. entertained a group of former school friends with a Halloween dinner party at their home Saturday evening.

A farewell party was given at the Ben Coussens home in honor of Mr. Coussens. He left Wednesday for a visit to Belgium.

Hillsboro Argus contains all the news of Hillsboro and the surrounding communities. Read it and keep informed on what is happening at home.

ADVERTISEMENT FOR BIDS

Notice is hereby given that sealed proposals will be received at the

Smart New Dresses

Cherry Grove

(By Mrs. P. Patton)

Quite a number of townspeople attended the baptismal services at the Bethany Presbyterian church at Bethany Sunday afternoon. Those who were baptized were Mrs. Arling Tornblad of Cherry Grove and Mrs. John Johnson and son Reuben of Yamhill.

Miss Ellen Swanson of Portland spent the week-end with her parents, Mr. and Mrs. Peter Swanson.

Andrew Frid, who has been at the Washington county hospital re-



James Lewis Commissioner



J. E. Carpenter Assessor



J. W. Connell Sheriff



W. A. Tapper Clerk

City Hall of the Town of Gaston, Washington County, Oregon, until 8 o'clock p. m., November 9, 1936, for the furnishing of the materials hereinafter listed. These bids will be publicly opened and read at 8 o'clock p. m. of said day at said place. The bids to be received are in two groups as follows:

- 9,796 ft. of sewer pipe, 6-in. to 10-in. concrete or vitrified clay pipe.
- 360 ft. of 6-in. drain tile.
- 122 8-in. to 6-in. concrete or vitrified clay pipe.
- 360 ft. of 6-in. drain tile.
- 122 6-in. concrete or vitrified clay pipe.
- 23 manhole covers.
- 2500 lbs. of re-enforcing steel.
- 1 5-in. Miller syphon.
- 5 wooden check valves.
- 145 barrels of cement.
- 54 cubic yards of sand.
- 118 cubic yards of gravel.
- 23 M board feet of 2x12 No. 2 common.
- 11 M board feet of form lumber.

Itemized lists totaling the above quantities are shown upon the respective proposal blanks, plans, specifications, instructions to bidders, and general provisions on file for execution in the office of the Town Recorder of the Town of Gaston, Oregon. Copies of these documents may be obtained upon application to the Town Recorder or upon Application to R. W. Jones, Engineer, McMinnville, Oregon. No proposal will be considered unless

furnishing of the required bonds in case the contract is issued to the bidder.

Notice is further given that these bids are to be on a unit basis and the Town of Gaston reserves the right to purchase only as many units of the respective materials as the Town may require or desire to purchase. The units set forth are being used for competitive bidding purposes only, and deliveries of these materials are to be made in such quantities and at such times as the Town may order and are not to be made in one delivery unless the Town so orders and directs. The Town of Gaston further reserves the right to reject any and all proposals or to accept any such proposal as may be to the best interest of the Town.

By order of the Town Council,
DON E. SCHANCK, Town Recorder.

First publication October 29, 1936.
Last publication November 5, 1936.

NOTICE OF SHERIFF'S SALE

On the 16th day of November, 1936, at the hour of 10:00 o'clock A. M. at the East front door of the Courthouse in Hillsboro, Washington County, Oregon, I will sell at auction to the highest bidder for cash the following described real property located in Washington County, Oregon, to-wit:

A tract of land described as follows: Commencing at a point 20 feet North of a point 29 feet West of the Southwest Corner of Section Twenty-five, Township One South, Range Four, West of the Willamette Meridian, run thence South 89° 40' East 942.4 feet; thence South 85° 26' East 638 feet; thence North 161.5 feet; thence North 1768.5 feet; thence North 80° 48' West 1120.8 feet; thence South 1° 25' West 1558.2 feet to the North-East Corner of the Donald McLeod and wife Donation Land Claim No. 49; thence South 2° 12' East 942.4 feet; thence South 85° 26' East 288 feet to the place of beginning, and being situated in Washington County, State of Oregon.

Together with the tenements, hereditaments and appurtenances thereunto belonging or in anywise appertaining.

Said sale is made under execution issued out of the Circuit Court of the State of Oregon for the County of Washington, to me directed in the case of The Federal Land Bank of Spokane, a corporation, vs. A. W. Houle and Lottie E. Boule, husband and wife; Margaret K. Barney, a widow; Emma L. Lacour, a widow; Daniel Lacour, a minor; The unknown heirs of Henry P. Lacour, deceased; Yamhill State Bank, a corporation; Washington County, a municipal corporation; Washington County

COOK WITH BUTTER

- The delicious flavor of Pure Dairy Butter cannot be duplicated.
- The healthful Vitamins and food value of real Butter cannot be had in substitutes.

Always Ask for
Forest Grove Grade A Creamery Butter
Available at All Groceries

NEWEST NOTE IN 1937 CAR DESIGN

PLYMOUTH SAFETY STYLING!

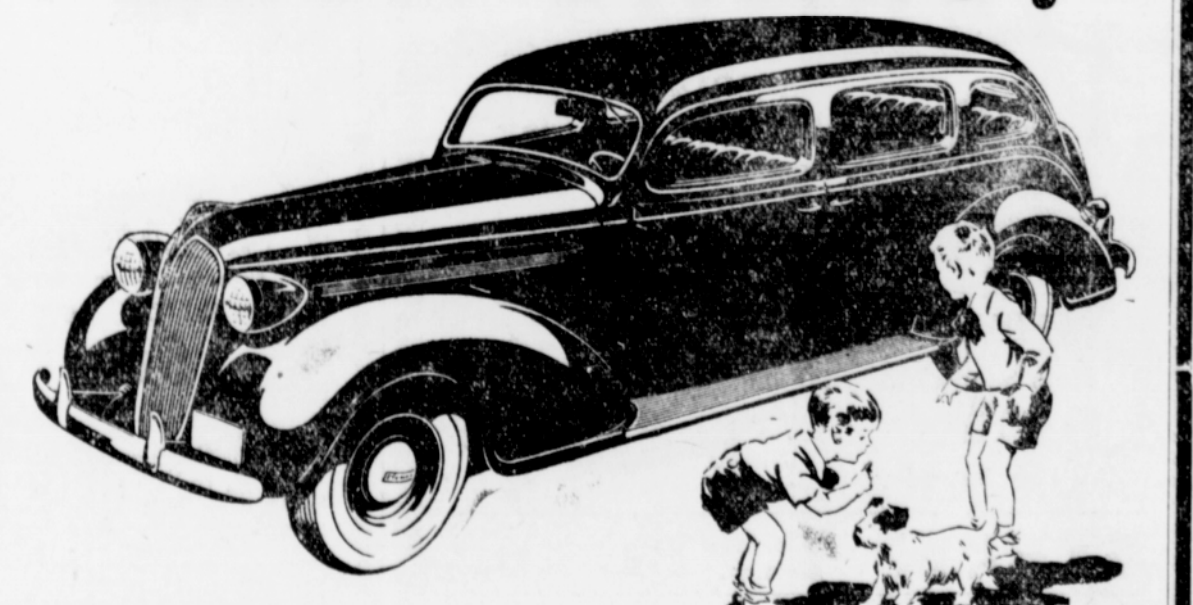

AMAZING new Ride sensation, new Silence, new Size, new Beauty . . . in the 1937 Plymouth!

Plymouth owners tell you that Plymouth has always built great cars. But even Plymouth owners, who know they can expect greater values from Plymouth than from any other low priced car, are amazed when they see and ride in the new Plymouth for 1937.

Famous Safety-Steel body; 100% Hydraulic Brakes; Floating Power engine mountings . . . all the brilliant advancements that have made Plymouth America's best engineered low priced car are here in the 1937 models.

And you'll find amazing ride improvements . . . sensational extra size and roominess . . . unmatched silence . . . all in the most beautiful, most modernly stylish car that Plymouth ever built.

You'll be excited about this big, beautiful new Plymouth as soon as you see it . . . just as we are. So come in to see it soon. Come today.

CADY MOTOR CO.
Oldest Automobile Dealer in Washington County
Phone 812 149 S. 3rd Ave. Hillsboro

NOTICE TO CREDITORS

In the County Court of the State of Oregon, for the County of Washington, Probate Department.

Notice is hereby given that the undersigned has been appointed executrix of the estate of Francis Karl Walgrave, deceased, by the Honorable County Court of the County of Washington, Oregon, and has qualified. All persons having claims against said estate are hereby notified to present the same, duly verified as required by law, to the undersigned at Route 1, Box 17, Sherwood, Oregon, within six months from the date hereof.

Dated this 13th day of October, 1936.
J. W. CONNELL, Sheriff of Washington County, Oregon. 35-9

NOTICE TO CREDITORS

In the County Court of the State of Oregon, for the County of Washington, Probate Department.

Notice is hereby given that the undersigned has been appointed executrix of the estate of Francis Karl Walgrave, deceased, by the Honorable County Court of the County of Washington, Oregon, and has qualified. All persons having claims against said estate are hereby notified to present the same, duly verified as required by law, to the undersigned at Route 1, Box 17, Sherwood, Oregon, within six months from the date hereof.

Dated this 13th day of October, 1936.
JULIA WALGRAVE, Executrix, Wil-
lia A. Carter, Attorney. 34-8

NOTICE TO CREDITORS

In the County Court of the State of Oregon, for the County of Washington, Probate Department.

Notice is hereby given that the undersigned has been appointed by the above entitled Court, as Administratrix of the estate of said deceased, and has duly qualified as such.

Noted, therefore, all persons having claims against said estate are hereby notified and required to present the same, together with proper vouchers therefor, to the undersigned at the law office of E. J. McAlear, in the First National Bank Building, in Hillsboro, Oregon, within six months from the date hereof.

Dated this 19th day of October, 1936.
CELESTINE OEFINGER, Administratrix of the Estate of said deceased, E. J. McAlear, Attorney for Administratrix. 40

NOTICE OF FINAL ACCOUNT

In the County Court of the State of Oregon, for the County of Washington, Probate Department.

In the Matter of the Estate of May Blades, Deceased.

Notice is hereby given that the undersigned, as Administrator of the estate of May Blades, deceased, has filed his final account in the County Court of the State of Oregon, for Washington County, and that Monday, the 23rd day of November, 1936, at the hour of ten o'clock in the forenoon of said day and the court room of said court has been appointed by said court as the time and place for the hearing of objections thereto and the settlement thereof.

Dated and first published October 22nd,

1936. Date of last publication November 19th, 1936.
H. A. KURATLI, Administrator, 36-40

NOTICE OF FINAL SETTLEMENT

Notice is hereby given that the County Court of Washington County, Oregon, by an order made and entered on the 4th day of November, 1936, has designated Saturday, December 5th, 1936, at the hour of ten o'clock in the forenoon of said day as the time and the County Court room in Washington County, Oregon, as the place for hearing objections to the final account and report of Harvey Carl Jesse, administrator of the estate of William Dorothy Jesse, deceased, and for the final settlement of said estate.

HARVEY CARL JESSE, Administrator of the Estate of William Dorothy Jesse, Deceased, c/o B. Toung, Attorney, 38-22

LASTING TRIBUTE

Lest You Forget

May we remind you that the erection of a memorial should be seriously and carefully considered. Memorials are important. They are necessary. The memorial you erect will be the one public, lasting, honoring record you can make of the deceased of your family.

OREGON MONUMENT WORKS
H. H. STANNARD, Manager
Phone 121 Hillsboro

"Lookit Mom!
Gem Macaroon Cupcakes!"

These popular cupcakes that fairly melt in your mouth. If you haven't tried their delicious goodness—buy them today. **25c**

Mince Pies. Each **25c**
We make our own mince meat

Fudge Cake **29c and 49c**
Betty Crocker's Famous Recipe

Our Famous WHITE CAKE **29c and 49c**

French Doughnuts. Dozen **30c**

PERFECTION BAKERY
Phone Hillsboro 451

PIGGLY WIGGLY

HILLSBORO HILLSBORO

Prices Effective Friday and Saturday, November 6 and 7

FREE DELIVERY—FOUR TIMES DAILY PHONE 3131

Closed All Day Next Wednesday, Nov. 11, Armistice Day
Attend the American Legion Armistice Eve Dance at Shute Park, November 10th

Fresh FRUITS and VEGETABLES

CARROTS Large bunches. **1c**
Per bunch.

CAULIFLOWER Large, White Heads. **5c**
Head

SWEET POTATOES **3 lbs. 10c**

ONIONS Local U. S. No. 1's. **10 lbs. 15c**

Rutabagas or Parsnips **4 lbs. 10c**

COFFEE FOLGER'S (1-lb. 27c) 4-lb. **99c**
(21 bs. 52c)

CRISCO 1 Blue Glass Non-tip Mixing Bowl with each. **3-lb. 59c**

Swansdown CAKE FLOUR. **21c**

Baker's Reg. 10c Southern Style Coconut with each pkg.

WAXES

Tiffany WINES FORTIFIED

Tokay, Sherry, Port, Angelica, White Port, and Muscatel.

Pl. **25c** Qt. **45c**

1/2-gallon **85c**

Gallon **\$1.49**

ROMAN MEAL. Large pkg. **29c**

Kremel Pudding Dessert. 3 pkgs. for **10c**
Vanilla, Chocolate, Lemon

OVALTINE Regular **49c**
75c size

DUNDEE CORN, 303 cans. Can. **10c**

D-M CORN, Golden Bantam, 2 s. 2 cans. **25c**
Dundee Brand

TOMATOES Large **2 cans 19c**
Cans

Dole PINEAPPLE JUICE, No. 2 can **11c**

Dole PINEAPPLE JUICE, No. 5 can **25c**

PUMPKIN Del Monte, Large No. 2 1/2 cans **3 25c**

Wax Paper 40-foot Roll **6c** 125-foot Roll **15c**

Zep Kitchen Paper Towels. 3 pkgs. **25c**

Buffet Embossed Paper Napkins. 100 in pkg. **10c**

FLOUR Windmill Brand Hardwheat. **49-lb. sack \$1.49**

WHITE KING GRANULATED SOAP. Medium size **22c**
Mail One Box Top and 10c for Dozen Ranunculus Bulbs

Ed's Master Market
For BETTER MEATS
Prices Effective Saturday Only

POT ROAST Steer Beef **14c**
Pound

BACON Sugar Cured Swift-Oriole **28c**
Pound

Piggly Wiggly Grade A BUTTER **2 lbs. 75c**
(Per lb. 38c)

We Reserve the Right to Limit Quantities

Low Fares to California!

The gay cities, desert resorts and guest ranches of California and the Southwest are only a day or two away when you travel Southern Pacific. You'll go swiftly, SAFELY, comfortably—in air-conditioned comfort all the way. FARES ARE 2c A MILE AND LESS. Pullman costs are way down. Coffee, milk, sandwiches and a variety of similar items are 5c and 10c in our coaches and tourist cars. Dining car meals are moderately priced.

Southern Pacific
See your local S.P. agent or write J. A. ORMANDY, Gen. Pass. Agt., 705 Pacific Bldg., Portland

at
GOAR'S Woman's Shop
E. M. Barnes, Prop.
150 E. Main Hillsboro