

### Scholls Farm Changes Hands

#### McDonald Property Sold to Truck Gardeners

Real estate sales during the month of April aggregating more than \$42,000, of which half was in cash, were reported this week by W. G. Ide, Hillsboro real estate agent.

The largest sale involved the McDonald ranch at Scholls, purchased last year from Fred Groner, which brought \$29,500. The sale was to G. Giusto and J. F. Garbarino of Portland, recent operators of truck gardens included in the tract of land sold for the purpose of the Columbia farms.

The men plan to operate a large truck garden, probably irrigated with water obtained from the Tualatin river. The ranch contains 340 acres, of which 290 acres are under cultivation. Of this amount 24 acres are in bearing almonds and four acres in Youngberries.

Two sales northwest of Forest Grove, in the Thatcher district, also were made, one to M. E. Williams of Portland of 40 acres, and the other to E. G. Place, also of Portland, and containing 21 acres.

Thirty-seven acres of farm land at Rex on the south edge of the county, were sold to G. H. Barrett of Portland, Ide reported, and a tract of 120 acres on Pumpkin Ridge to George Hackett, who attached the property to his farm there.

A sale near Hillsboro includes 105 acres owned by Catherine Collins and adjoining the A. J. Ray country estate which was sold to an unnamed buyer, Ide said.

**Highlights in Week's News**

**April 16**  
San Francisco longshoremen, facing idleness in waterfront labor battle, assured of support from Pacific Coast International Longshoremen's association.

Portland's largest Townsend club gives up charter following row with state headquarters.

New war clouds loom in Europe. England increases her Gibraltar fleet.

New explosives made from corn may be superior, says chemist.

Governor Martin issues conditional parole to Earl H. Fehl, ex-Jackson county judge, but it was refused.

Flood menaces cofferdam crib at Bonneville. Timbers cracking under heavy pressure.

#### Highlights in Week's News

**April 17**  
Senate impeaches Judge Ritter on seventh ballot by 56 to 28.

Washington WPA upset by ouster of Administrator Cannon.

Townsend group threatens Clyde Carson backers charge politics.

131,000 checks held up by AAA. Violated contracts mean ban is permanent.

California judge brands California's AAA unconstitutional.

Turkey violates Lausanne treaty. Troops occupy demilitarized Dardanelles zone.

League's plans for peace fail. No armistice now, says Mussolini.

**April 18**  
William A. Hamm Jr.'s \$100,000 kidnap case near solution. Al Karpis is only thug uncaught.

Adlai Stevenson gets ready for battle. Nondescript army recruited hastily in effort to check invading Fascists nearing capital.

Big billion dollar tax bill ready. New measure revised materially from president's suggestions.

Porting protests of eastern railroads, the interstate commerce commission orders 2-cent passenger fares to go into effect June 2.

Pittsburgh mayor jailed as embezzler.

Peace restored on San Francisco waterfront. Employers, union reach agreement.

Louis McHenry Howe, close to President Roosevelt as his trusted secretary, died in Washington.

Five occupants of an Ohio automobile die in flames following collision of car with one from Oregon, near Seattle.

**April 20**  
British foreign secretary at Geneva raps Mussolini when league gets word all of Ethiopia is price of peace.

House passes Rogers bill authorizing an increase in the army air corps strength to 4,000 planes.

Two men eight days in trap told rescue party near Shovelers digging fast to reach pit. One of trapped trio dead.

Three men trapped in mine at Moose River, Nova Scotia. Chocolate, soup, brandy piped 100 feet to entombed men. Wives of men buried for week shout encouragement down shaft.

Ethiopia doomed, League of Nations admits. Fear of war with Mussolini stops idealists.

Waterfront dispute at San Francisco in deadlock as peace agreement repudiated by longshoremen. Harry Bridges, radical San Francisco labor leader, in Portland talk berates inter-racial longshoremen's association leaders.

Owen W. Matthews III, 19, of Portland, wins Eddie Cantor \$5000 scholarship for best essay on international peace.

Candidates quit pension boards. Action taken to divorce politics until after primaries.

Portland plant visited by deer.

**April 20**  
British foreign secretary at Geneva raps Mussolini when league gets word all of Ethiopia is price of peace.

House passes Rogers bill authorizing an increase in the army air corps strength to 4,000 planes.

Two men eight days in trap told rescue party near Shovelers digging fast to reach pit. One of trapped trio dead.

Three men trapped in mine at Moose River, Nova Scotia. Chocolate, soup, brandy piped 100 feet to entombed men. Wives of men buried for week shout encouragement down shaft.

Ethiopia doomed, League of Nations admits. Fear of war with Mussolini stops idealists.

Waterfront dispute at San Francisco in deadlock as peace agreement repudiated by longshoremen. Harry Bridges, radical San Francisco labor leader, in Portland talk berates inter-racial longshoremen's association leaders.

Owen W. Matthews III, 19, of Portland, wins Eddie Cantor \$5000 scholarship for best essay on international peace.

Candidates quit pension boards. Action taken to divorce politics until after primaries.

Portland plant visited by deer.

Neighborhood news from 30 Argus correspondents in different sections of Washington county appear in the Argus each week. Learn what your friends are doing for less than three cents a week.

**WUXTRA!**  
It isn't MURDER when you use MISSION DRY Sparkling ORANGE or LEMON to kill undesired tastes in mixed drinks! Try it today—You'll enjoy it.

Available at All Dealers—Bottled and Distributed by

**Royal Soda Works**  
Phone 2432 Hillsboro 345 E. Main St.

### NEW HUDSON 120 INCH WHEELBASE SEDAN

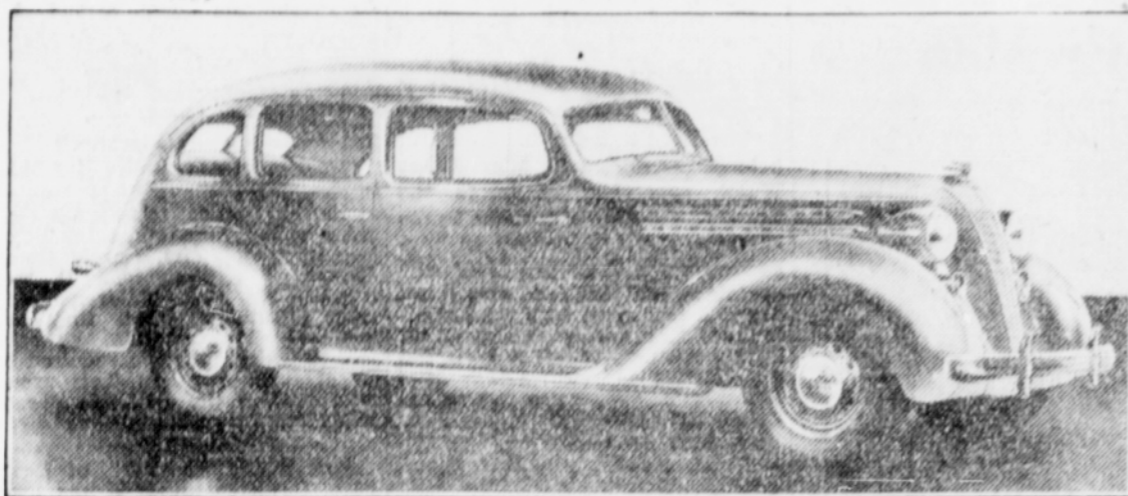

A new sedan body on the Hudson 8-cylinder 120-inch wheelbase has just been announced by the Hudson Motor Car Company. It has a full six-passenger body with room for three passengers in both front and rear seats. It has a 113-horsepower engine with 124-horsepower available as an option with the high compression cylinder head. The new sedans are now being exhibited as a feature of the Spring Showing in Hudson and Terraplane dealer establishments all over the country. New colors are available. Electric Hand optional.

which is captured by workmen.

#### Cornelius Faculty Members Contracted for Another Year

**CORNELIUS**—The board of Cornelius public school met at the home of Mrs. Louise Cochrane last week and voted contracts to all the present teachers of the staff. They are: M. L. Kathan, principal and 7th and 8th grades; Miss Evelyn Reed, 5th and 6th grades; Mrs. Louise Cochrane, 3rd and 4th grades; and Miss Floy Wright, 1st and 2nd grades.

**Hired for Next Year**  
Local resident teachers who are contracted to teach next year in out-lying communities include Mr. and Mrs. Lester Mooberry in the Hillsboro grade schools; Mrs. Franz Doohar, Mountaineer; Mrs. H. Janekke, Blounting; Mrs. Mattie Smith, Centerville; James VanLom, Scoggins Valley; Joe Gnos, Iowa Hill, and Wilford Kalsch at Fern Hill.

#### Cornelius Faculty Members Contracted for Another Year

**CORNELIUS**—The board of Cornelius public school met at the home of Mrs. Louise Cochrane last week and voted contracts to all the present teachers of the staff. They are: M. L. Kathan, principal and 7th and 8th grades; Miss Evelyn Reed, 5th and 6th grades; Mrs. Louise Cochrane, 3rd and 4th grades; and Miss Floy Wright, 1st and 2nd grades.

**Hired for Next Year**  
Local resident teachers who are contracted to teach next year in out-lying communities include Mr. and Mrs. Lester Mooberry in the Hillsboro grade schools; Mrs. Franz Doohar, Mountaineer; Mrs. H. Janekke, Blounting; Mrs. Mattie Smith, Centerville; James VanLom, Scoggins Valley; Joe Gnos, Iowa Hill, and Wilford Kalsch at Fern Hill.

#### Another Shipment Willys is Received

The Used Car Exchange of Hillsboro this week announced the arrival of another carload of Willys for sale in the Hillsboro territory.

Data on recent performances of the Willys shows that a stock model is credited with traveling 1819 miles a single day at Dry Lake, Cal. With only a few brief stops to refuel, the speed averaged for the elapsed time was 75.41 miles per hour. Accuracy of the time was certified to by Western Union acting as observers.

#### Auto Turns Turtle, Portlander Injured

Mr. and Mrs. Oscar Wickander of Portland suffered cuts and bruises about the face Sunday evening when their automobile turned over near Lone Oak intersection in an attempt to avoid a collision with a car driven by Shelby W. Robards, route 2, Beaverton, according to an accident report filed in the sheriff's office by Robards.

The accident, the report said, happened when the Robards' car turned left out of the Tualatin highway and the Wickander car shot out from behind a third car to pass and found Robards' machine already over the middle of the intersection.

#### Teachers Honored

The men and women's Bible classes of the M. E. church surprised their teachers, Mrs. J. Delmonte and Lester Mooberry, with handkerchief showers on Sunday morning.

P. R. Dickinson, who for some time has been employed in the John Day country, spent the weekend at his home here.

Miss Dorothy Cooke acted as librarian in Mrs. Edna Russell's absence at the library conference Wednesday in Forest Grove.

#### Notice of Sheriff's Sale

On the 23rd day of May, 1936, at the hour of ten o'clock a. m., at the east door of the Court House in Hillsboro, Washington County, Oregon, I will sell at auction to the highest bidder for cash the following described real property located in Washington County, Oregon, to-wit:

Beginning at a point 20 chains East of the center of Section Eight, Township Two South, Range Two West of the Willamette Meridian, thence North 20 chains, thence East 20 chains to Section line between

#### Notice of Sheriff's Sale

On the 23rd day of May, 1936, at the hour of ten o'clock a. m., at the east door of the Court House in Hillsboro, Washington County, Oregon, I will sell at auction to the highest bidder for cash the following described real property located in Washington County, Oregon, to-wit:

Beginning at a point 20 chains East of the center of Section Eight, Township Two South, Range Two West of the Willamette Meridian, thence North 20 chains, thence East 20 chains to Section line between

#### Notice of Sheriff's Sale

On the 23rd day of May, 1936, at the hour of ten o'clock a. m., at the east door of the Court House in Hillsboro, Washington County, Oregon, I will sell at auction to the highest bidder for cash the following described real property located in Washington County, Oregon, to-wit:

Beginning at a point 20 chains East of the center of Section Eight, Township Two South, Range Two West of the Willamette Meridian, thence North 20 chains, thence East 20 chains to Section line between

#### Notice of Sheriff's Sale

On the 23rd day of May, 1936, at the hour of ten o'clock a. m., at the east door of the Court House in Hillsboro, Washington County, Oregon, I will sell at auction to the highest bidder for cash the following described real property located in Washington County, Oregon, to-wit:

Beginning at a point 20 chains East of the center of Section Eight, Township Two South, Range Two West of the Willamette Meridian, thence North 20 chains, thence East 20 chains to Section line between

#### Notice of Sheriff's Sale

On the 23rd day of May, 1936, at the hour of ten o'clock a. m., at the east door of the Court House in Hillsboro, Washington County, Oregon, I will sell at auction to the highest bidder for cash the following described real property located in Washington County, Oregon, to-wit:

Beginning at a point 20 chains East of the center of Section Eight, Township Two South, Range Two West of the Willamette Meridian, thence North 20 chains, thence East 20 chains to Section line between

#### Notice of Sheriff's Sale

On the 23rd day of May, 1936, at the hour of ten o'clock a. m., at the east door of the Court House in Hillsboro, Washington County, Oregon, I will sell at auction to the highest bidder for cash the following described real property located in Washington County, Oregon, to-wit:

Beginning at a point 20 chains East of the center of Section Eight, Township Two South, Range Two West of the Willamette Meridian, thence North 20 chains, thence East 20 chains to Section line between

#### Notice of Sheriff's Sale

On the 23rd day of May, 1936, at the hour of ten o'clock a. m., at the east door of the Court House in Hillsboro, Washington County, Oregon, I will sell at auction to the highest bidder for cash the following described real property located in Washington County, Oregon, to-wit:

Beginning at a point 20 chains East of the center of Section Eight, Township Two South, Range Two West of the Willamette Meridian, thence North 20 chains, thence East 20 chains to Section line between

#### Notice of Sheriff's Sale

On the 23rd day of May, 1936, at the hour of ten o'clock a. m., at the east door of the Court House in Hillsboro, Washington County, Oregon, I will sell at auction to the highest bidder for cash the following described real property located in Washington County, Oregon, to-wit:

Beginning at a point 20 chains East of the center of Section Eight, Township Two South, Range Two West of the Willamette Meridian, thence North 20 chains, thence East 20 chains to Section line between

#### Notice of Sheriff's Sale

On the 23rd day of May, 1936, at the hour of ten o'clock a. m., at the east door of the Court House in Hillsboro, Washington County, Oregon, I will sell at auction to the highest bidder for cash the following described real property located in Washington County, Oregon, to-wit:

Beginning at a point 20 chains East of the center of Section Eight, Township Two South, Range Two West of the Willamette Meridian, thence North 20 chains, thence East 20 chains to Section line between

#### Notice of Sheriff's Sale

On the 23rd day of May, 1936, at the hour of ten o'clock a. m., at the east door of the Court House in Hillsboro, Washington County, Oregon, I will sell at auction to the highest bidder for cash the following described real property located in Washington County, Oregon, to-wit:

Beginning at a point 20 chains East of the center of Section Eight, Township Two South, Range Two West of the Willamette Meridian, thence North 20 chains, thence East 20 chains to Section line between

Sections Eight and Nine, which said point is in the center of Drainage Ditch, thence Northeast to the center of said ditch to the South line of Arthur Burris Claim No. 42, said point being 2 chains, more or less, East of the Section line between Sections Eight and Nine, thence North 47 2/3 East 39 1/4 chains, more or less, to the center of the Tualatin River, thence down the center of the said river 18.00 chains, more or less, to the line between Sections Four and Nine, thence West 2 chains, more or less, to the Quarter Section corner on the South line of Section Four, said Township and Range, thence South 40 chains, thence West 60 chains to the place of beginning, containing 217.00 acres, more or less.

Excepting the East Half of the East Half of the Southeast Quarter of the Northeast Quarter of Section Eight, Township Two South, Range Two West of the Willamette Meridian, in center of drainage ditch, thence Northeast to the center of said ditch to the South line of Arthur Burris Claim No. 42, said point being 2 chains, more or less, East of the Section line between Sections Eight and Nine, thence North 47 2/3 East 39 1/4 chains, more or less, to the center of the Tualatin River, thence down the center of said river 18 chains, more or less, to the line between Sections Four and Nine, thence West 2 chains, more or less, to the Quarter Section corner on the South line of Section Four in said Township and Range, thence South 20 chains, more or less, to the Southeast corner of the Southeast Quarter of Section Nine in said Township and Range, thence West 40 chains, more or less, to the place of beginning, containing 97 acres, more or less.

Situated in Washington County, State of Oregon.

Together with the tenements, hereinafter and appurtenances thereto belonging or in anywise appertaining.

That at said Sale I will first offer for sale the 97 acre tract of the

above lands described as follows: Beginning at the Northeast corner of the Southeast Quarter of the Northeast Quarter of Section Eight, Township Two South, Range Two West of the Willamette Meridian, in center of drainage ditch, thence Northeast to the center of said ditch to the South line of Arthur Burris Claim No. 42, said point being 2 chains, more or less, East of the Section line between Sections Eight and Nine, thence North 47 2/3 East 39 1/4 chains, more or less, to the center of the Tualatin River, thence down the center of said river 18 chains, more or less, to the line between Sections Four and Nine, thence West 2 chains, more or less, to the Quarter Section corner on the South line of Section Four in said Township and Range, thence South 20 chains, more or less, to the Southeast corner of the Southeast Quarter of Section Nine in said Township and Range, thence West 40 chains, more or less, to the place of beginning, containing 97 acres, more or less.

Situated in Washington County, State of Oregon.

Together with the tenements, hereinafter and appurtenances thereto belonging or in anywise appertaining.

That at said Sale I will first offer for sale the 97 acre tract of the

Quarter of the Northeast Quarter and the West Half of the East Half of the Southeast Quarter of the Northeast Quarter, all in Section Eight, Township Two South, Range Two, West of the Willamette Meridian.

Said sale is made under execution issued out of the Circuit Court of the State of Oregon for the County of Washington to me directed in the case of The Federal

Quarter of the Northeast Quarter and the West Half of the East Half of the Southeast Quarter of the Northeast Quarter, all in Section Eight, Township Two South, Range Two, West of the Willamette Meridian.

Said sale is made under execution issued out of the Circuit Court of the State of Oregon for the County of Washington to me directed in the case of The Federal

Land Bank of Spokane, a corporation, vs. Letitia C. Haas and E. W. Haas, wife and husband; Len W. Guild; J. C. Hatfield, and Beatrice Hatfield, husband and wife; and the Washington County National Farm Loan Association, a corporation, J. W. CONNELL, Sheriff of Washington County, Oregon, Wm. L. Beatty, Attorney for Plaintiff.



DRINK "GREEN SPOT" ORANGE-ADE. It's REAL JUICE from tree-ripened fruit! Call 4RX1 or order it at your favorite fountain. FIR GROVE DAIRY Grade A Milk and Cream Hillsboro Phone 4RX1

## Our Best Advertisements

**SHORTENING**  
Armour's White Cloud.  
3 lbs. 29c

**BACON**  
MORRELL'S Well Streaked with Lean.  
Pound 25c

**JELL-WELL**  
The better cube-flavored dessert. All flavors.  
Pkg. 5c

**FREE DELIVERY**  
Phone 2171



**RAISINS**  
DESSERT. Thompson's Seedless in the economical package.  
4-lb. pkg. 19c

**FLOUR**  
TABLE LOAF. Hard wheat, never a bigger value. 49-lb. bag. \$1.15

**FRESH COFFEE**  
Always better indeed. AIRWAY, the West's first choice by thousands of pounds.  
Lb. 17c 3 lbs. 49c

**FREE DELIVERY**  
Phone 2171

Prices Effective Friday, Saturday and Monday, April 24, 25 and 27

**DEPENDABLE COFFEE**—Choice vacuum coffee. (Lb. 25c) 2-lb. can. 49c

**OXYDOL**—The truly "All Around" washing powder. Large pkg. 19c

**GRAPENUT FLAKES**—For warm morning breakfasts. Pkg. 10c

**SANKA COFFEE**—Allows undisturbed sleep. Pound 43c

**PEACHES**—Libby's. Large luscious halves or sliced. 2 No. 2 1/2 cans 27c

**PEETS GRANULATED SOAP**—The popular powder at additional savings to you. Large pkg. 27c

**SALT**—Morton's, plain or iodized. FREE with every two pkgs. one Dodo Bird. 2 pkgs. 15c

**QUALITY PEAS**  
Big, well filled pods. Sweet and tender. Pound 5c

**APPLES**  
ROME BEAUTIES For eating or cooking, C grade. 10 lbs. 25c

**TOMATOES**  
California, red ripe, solid. Medium size. 2 lbs. 17c

**RADISHES**  
RADISHES or GREEN ONIONS Large bunches, fresh from grower to you. Bunch 2c

**CHEESE**  
Whole milk. Mild, full flavored. Pound 18c

**EXTRA MONEY for Shoppers!**

... YES INDEED—Here's your opportunity to make some real money for yourself easily and simply—HOW? Just by purchasing some groceries and selling them at a profit to your Safeway Store. Truly, this offer has great possibilities for anyone, young or old who cares to participate. For example—We will pay you 49c for every 10-lb. bag of Cane Sugar brought to us in strictly A-1 saleable condition. Say you are able to buy this sugar for 42c—that means 7c profit for you—30 10-lb. bags would mean \$2.10 profit for you—Easy isn't it? Watch our store front for any additional items you can sell us at a profit.

**CHEESE**—Ritz N. B. C. Latest sensation. Large pkg. 18c

**BRAN FLAKES**—Post's. Now a real reasonable cereal. Pkg. 10c

**DOG FOOD**—Calo. 2 cans 15c

**PORK & BEANS**—Van Camp's. 4 11-oz. cans 19c

**PINEAPPLE**—Del Monte. Eight perfect slices, in heavy syrup. 2 No. 2 cans 29c

**SYRUP**—Sleepy Hollow. Perfect cane and maple. (Qt. jug 31c) 5-lb. tin 57c

**RAZOR BLADES**—"Mascot" For a smoother shave. 2 Reg. 10c pkgs. 15c

**VARIETY SPINACH**  
Large, broad leaves. Fresh to you daily. 3 lbs. 5c

**GRAPEFRUIT**  
Arizona seedless. So good and healthful. Dozen 21c

**FRESH Spring VEGETABLES**

**QUALITY PEAS**  
Big, well filled pods. Sweet and tender. Pound 5c

**APPLES**  
ROME BEAUTIES For eating or cooking, C grade. 10 lbs. 25c

**TOMATOES**  
California, red ripe, solid. Medium size. 2 lbs. 17c

**RADISHES**  
RADISHES or GREEN ONIONS Large bunches, fresh from grower to you. Bunch 2c

**CHEESE**  
Whole milk. Mild, full flavored. Pound 18c

**QUALITY PEAS**  
Big, well filled pods. Sweet and tender. Pound 5c

**APPLES**  
ROME BEAUTIES For eating or cooking, C grade. 10 lbs. 25c

**TOMATOES**  
California, red ripe, solid. Medium size. 2 lbs. 17c

**RADISHES**  
RADISHES or GREEN ONIONS Large bunches, fresh from grower to you. Bunch 2c

**CHEESE**  
Whole milk. Mild, full flavored. Pound 18c

**QUALITY PEAS**  
Big, well filled pods. Sweet and tender. Pound 5c

**APPLES**  
ROME BEAUTIES For eating or cooking, C grade. 10 lbs. 25c

**TOMATOES**  
California, red ripe, solid. Medium size. 2 lbs. 17c

**RADISHES**  
RADISHES or GREEN ONIONS Large bunches, fresh from grower to you. Bunch 2c

**CHEESE**  
Whole milk. Mild, full flavored. Pound 18c

**QUALITY PEAS**  
Big, well filled pods. Sweet and tender. Pound 5c

**APPLES**  
ROME BEAUTIES For eating or cooking, C grade. 10 lbs. 25c

**SAFEGWAY STORES**  
We Reserve the Right to Limit Quantities