Sunday School Names Leaders

Glen Stiff Superintendent of Reedville School

(By Hazel Churchley)

REEDVILLE—The following officers were elected by the Sunday school Sunday: Glenn Stiff, superintendent; Mrs. C. Imlay, assistant superintendent; Elsie Nordlund, secretary; Helen Imlay, assistant secretary; A. Shroder, treasurer, and song leader; Mrs. Henry Hagg, assistant song leader; Mrs. A. Schappert, pianist; Marian Hagg, assistant pianist; Mrs. Ida Kirkwood, chairman of the cradle roll; Margaret Imlay, assistant on cradle roll; Ralph Nordlund, librarian, and Elmer Gray, assistant librarian.

C. Imlay returned Friday from a three-day business trip to southern Oregon.

Lelia O'Connor gave a party at her home Saturday night. Guests were Mildred Krahmer, Clara Helmold, Harold Krahmer, Arthur Gurske, Richard Herdlein, all of Blooming; Flora Frost and Eugene O'Connor.

A chicken owned by Fred Waldel laid an egg that weighed six and one-fifth ounces. The egg is on display at J. B. Imlay's feed store.

Florence Yeo visited her sister, Martha Yeo, at Roseburg this week-end.

Mr. and Mrs. Keys and Mrs. Emma Meirs of Portland were week-end guests of Mrs. Rosa Bruce.

M. McDonald of Seattle, Wash., L. Grice of Salem, and H. F. Schultz and Mrs. Chris Gesme of Portland were week-end guests of Mr. and Mrs. W. M. Snipes.

Cow Breaks Production Records

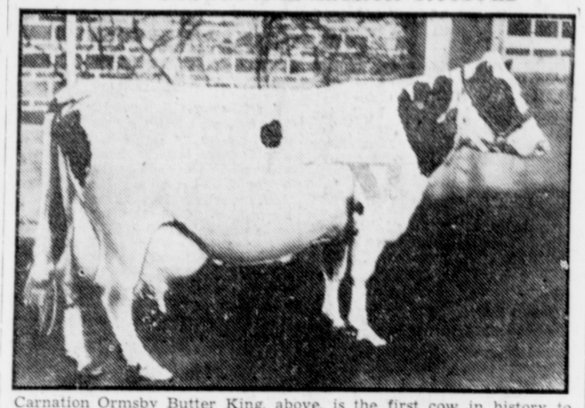

Carnation Ormsby Butter King, above, is the first cow in history to hold both world milk production and world butter production records. This champion Holstein produced 28,606 pounds of milk and 1752.5 pounds of butter in an official 365-days test at Seattle, Wash. The milk record had stood since 1920 and the butter mark since 1923. Annual production of the average cow is estimated at 5000 pounds of milk and 200 pounds of butter.

CHURCHES

First Church of Christ (Scientist)

Services are held every Sunday at 11 a. m.; Wednesday evening services at 8; Sunday school at 11 a. m. Pupils up to the age of 20 years are welcomed. Free reading room open on Wednesdays and Saturdays from 2 until 4 p. m. Sunday's topic, "Matter."

—::—

Pilgrim House

March 19: St. Joseph's Day. March 21. St. Benedict's Day. March 24: St. Gabriel's Day. March 25: Feast of the Annunciation to the Blessed Virgin Mary. Holy Eucharist, each day during Lent at 7:30 a. m. Angelus prayer time, 6 p. m. March 22: Offices of Confession and Litany, in Liturgy for fourth Sunday in Lent at 10:30 a. m. Pastor will preach fourth in Lenten series of sermons on "Seven Last Words of Christ," on "Why Hast Thou Forsaken Me?" (St. Mark 15:34). Music for the passion-tide. Palm Sunday falls on April 5. Holy Week announcements: Tuesday, Stations of the Cross and Tenebrae; Wednesday, preparatory to the Holy Communion; Thursday, administration of the Sacrament of the Last Supper; Friday, Good Friday liturgy. Easter day services: 6:30 and 10:30 a. m. Pastor Henry S. Haller may be consulted any day except Monday, from 10 a. m. until noon, or by appointment, at the house office, 232 North Third avenue.

—::—

M. E. Church (Bethany)

On Germantown road. Sunday school every Sunday, 10 a. m.; German service, 11 a. m., first and third Sundays; English service, 11 a. m., second and fourth Sundays. —E. Julius Traglio, pastor. tf

—::—

Foursquare Church

This Sunday evening at the 7:30 evangelistic service Miss Verna Strong will be the special guest speaker. Miss Strong, sister to Mrs. Duffield, the present pastor's wife, has been in evangelistic work for the past ten years and brings a vital message for men's needs. In addition she is a beautiful gospel singer. This will be the only service she will be speaking at during this visit. Sunday morning the pastor will speak on "Christ's Message to the Church at Philadelphia." Next week is to be designated as Prayer Week. Services of prayer will be held every evening in anticipation of a special revival campaign to be conducted by Rev. Gladwyn Nichols, beginning March 31. Tuesday and Friday meetings will be in the church, while the other night cottage prayer meetings will be held at various designated homes. Do not miss Miss Verna Strong's message and the beautiful musical program this Sunday evening.

—::—

Banks M. E. Church

Sunday school every Sunday at 9:45 a. m., Mrs. Fred Wolford, superintendent. Preaching service by Ellsworth Tilton, pastor, every Sunday evening at 8 o'clock. Ladies' Aid meets first and third Wednesdays at 2 p. m. tf

—::—

Tualatin Plains Presbyterian Church
(Four miles north of Hillsboro)

Sunday services: Preaching, 11 a. m.; Sunday school, 10:15 a. m.; C. E., 7:30 p. m. Woman's Missionary society last Wednesday of month. —Rev. A. Carrick, minister. tf

—::—

All Saints Church (Episcopal)

Fourth Sunday in Lent: Church school at 9:45; morning prayer, choral service and sermon with Rev. R. T. T. Hicks in charge. Choir rehearsal Friday, 7:30 p. m. Rev Hicks will address the members of the Guild and young women of the church on altar guild work Wednesday evening, March 25.

—::—

The Congregational Church

Church school, 10 a. m., Richard Wiley, superintendent; morning worship, 11. Lenten sermon, "Jesus' Day of Controversy." Junior sermon, "God Sees." Anthem, "Light of the World," Brackett.—T. Arthur Dungan, acting minister.

—::—

Methodist Episcopal Church

Church school, 9:45, Miss Rose Cave, general superintendent; Mrs. T. W. McDonald, primary superintendent. Divine worship at 11, the Holy Communion. Epworth League at 6:30. Evangelistic service at 7:30, conducted by the Gideons. Beginning Sunday night and continuing for two weeks, the Gideons will conduct evangelistic services in this church. These services are open to all. Testimonies and good music are features of this service that will be highly profitable to all who attend. You are welcome.

—::—

Aloha Community Baptist Church

Bible school, 9:45 a. m.; worship, 11 a. m. and 7:45 p. m.; B. Y. P. U., 6:45 p. m. Prayer and praise service Wednesday, 8 p. m. Ladies meet first Thursday of each month in the church at 2 p. m. We had a good attendance at Sunday school Sunday and a fine church service, with a splendid anthem from young women's choir. The ladies have decided to give a dinner in the grange hall March 27. The purpose being to raise funds to finish paying off the mortgage now on the church proper. At the same time an effort is being put forth to reduce the small amount still due on the parsonage. By all working together we shall accomplish our task. Work on the garage connected with the parsonage is going forward. Apart from his other duties the pastor in spare moments has been studying along the line of fine art and has just received his diploma from the National Art School Inc. of Chicago. Next Lord's Day the pastor's subject will be "The boy who went away from home and was glad to get back." Come and hear his message. Office in the church.—Rev. W. H. Redman, pastor.

—::—

Beaverton Church of Christ

On Tuesday evening a fellowship meeting will be held in the church parlors to which all are invited. A short program will be given by the young people and light refreshments will be served. Bible school Sunday, 9:45 a. m.; communion service, 11 a. m., followed by sermon, subject, "Seeing Jesus." Christian Endeavor, 6:30 p. m. followed by song service and sermon by the pastor at 7:30 p. m., subject of the message, "Incentives for Youth;" midweek service Wednesday, 7:30 p. m. All are invited to these assemblies.—M. Putman, pastor.

—::—

Christian Church

Lord's Day unified service, 9:45-11:45 a. m. Worship service for church school conducted by John West, superintendent, 9:45-10; class period, 10-10:40; re-assembly and morning worship, 10:40-11:45. Music by choir. Sermon, "Preparing to Reach the Unreached"—No. 2. Christian Endeavor, 6:30 p. m. Intermediate and young people. Evangelistic service, 7:30 p. m. Song service assisted by young people. Sermon, "The Conversion of a Mad Man." Attendance contest count. Choir rehearsal Monday, 7:30 p. m. Mrs. Florence Kramien, director. Thursday, March 26, 6:30 p. m., monthly pot luck dinner fellowship. We extend a hearty welcome to worship with and enjoy our fellowship.—R. L. Putnam, pastor.

—::—

Trinity Lutheran Church

Public worship at 10:30 a. m.; Sunday school and Bible class at 9:45. Sermon topic, "The Last Miracle of Christ."—Luke 22, 50-51. You are also welcomed to the Lutheran Lenten services in the high school auditorium at 8 p. m. Thursday. Rev. E. W. Hinrichs will speak on the question, "What Hast Thou Done?"—John 18, 35.

—::—

Free Methodist Church

Revival services are beginning at the Free Methodist church, Fifth and Oak, Sunday. Rev. and Mrs. W. R. Buckler of Lebanon, Indiana, are to be the evangelists. The Rev. J. N. Walker, pastor, who has been holding a meeting in Marysville, Cal., has returned. Regular services for the week are as follows: Woman's Missionary meeting Wednesday at the parsonage; prayer meeting Thursday, 7:30 p. m.; Sunday school, 10 a. m.; preaching, 11 a. m. and 7:30 p. m. Special prayer meetings are being held for the revival.

DR. R. J. NICOL
DR. E. W. ALMQUIST
Veterinarians
Telephone 643 and 642

YOUNG'S
Funeral Home
"Thoughtful, Sympathetic Service"
Phone 972 Hillsboro

Daily Trips to Portland
Hillsboro Auto Freight
Bonded and Insured Carrier
Serving Beaverton, Aloha, Reedville, Hillsboro, Cornelius and Forest Grove
Pickup and Delivery Service at Package Rates
Hillsboro Phone 542
East Side Terminal Portland
Phone EAst 9131

Thursday Probable Golfing Afternoon

Following a meeting at the Forest Hills Golf club last Friday night, efforts will be made by Forest Grove and Hillsboro business men to center on Thursday afternoon as the time for golf playing during the week. A large group is expected to go out today.

Efforts are being made to secure as many new members now as possible. Membership fees are low and anyone interested should see W. V. McKinney or Ed Coman at the Argus.

Arcade Children to Give Program, Social March 27

Arcade school will give a program at 8 p. m. March 27 at the Washington Grange hall, according to Mrs. Mae Alvord, teacher. It will be a pie and basket social to raise funds for the school. Everybody is welcome.

Furniture Stolen

Several articles of furniture and kitchen utensils were reported missing from his cabin on Pumpkin Ridge by Ed Ziegner, according to a sheriff's bulletin. Arnold VanDomelon of Roy reported that $10 of $190 kept in a purse in the house, was taken some time Friday.

Property Sold

The E. A. Griffith real estate office reports for this month: Sale of the Dean property, 15 acres at Glencoe; the Schwander property, 62 acres at Mountaindale, and the Garrigus property on Main street, Hillsboro.

Argus classified ads get results.

Many Cases Flu Reported Timber

TIMBER—A large number of residents here are convalescing from the flu. O. S. Shiffer and daughter Sylvia are in Jones hospital in Hillsboro, after a serious attack of it. LaVerne and Maxine Kilburg have been confined to their home for two weeks with it. There have been many other cases less severe.

Orville Shewey, who lived here several years ago, has returned. He will work in the Westimber mill.

Woman to Speak Before Local Townsend Group

Hillsboro Townsend club meets Sunday at 2 p. m. in the Christian church. Mrs. Nora Ivie and her twin girls, singers, of Oregon City are to be featured. The girls will furnish special music and Mrs. Ivie is the speaker. Mrs. Ivie is a Townsend speaker of state headquarters who speaks regularly for the plan. Everyone is invited to come. Especially are business and professional women urged to hear her, according to President R. L. Putnam.

THE SUNDAY NIGHT SUPPER

These days we are hearing a great deal said about this newfound leisure and what we are to do with it. But shorter working hours and more time for recreational activities has a tendency to increase rather than abate the individual's desire for food. And so there remains the urgent necessity for three meals a day in the average household with the mother planning and preparing breakfast, luncheon and dinner. And as always, after every meal there are dishes to be washed along with household chores. Every week will be a seven-day week for mother unless she writes a code of her own. It can be done, too.

By having a hot roast on Saturday and a prepared molded salad large enough for two meals, very little time need be spent in the kitchen on Sunday. Serve a simple but appetizing breakfast and the leftover roast sliced and served cold, or reheated and served with the remaining salad for dinner. Potatoes with canned vegetables require little time for preparation, and if you have prepared your dessert in advance or are planning to make a practice of serving commercially made ice cream every Sunday, there you are!

With two hearty meals the supper on Sunday night can be light and extremely informal. Many families enjoy serving the same combination of food every week so that eventually it becomes a tradition. In one family the father takes charge of the kitchen when the Sunday night supper is being served. The two children of the family are permitted to invite guests if it is understood that everyone helps with the work. Everyone, that is, excepting mother. Their Sunday night supper menu is always the same: A creamed soup, sliced tomato or other vegetable salad, buttered raisin bread and apple sauce.

Nothing is more refreshing, nothing is more delicious, than snappy cheese served with crisp saltiness, and milk that is smack out of the ice-box. Younger children in the family will never tire of fresh buttered popcorn served with tall glasses of milk. Some children like to soak their popcorn in the milk and eat it with a spoon—others prefer their popcorn crisp.

A newspaper article recently told of an obscure corner of a public market where every week day throughout the year an unbelievable number of business men and women were served a stand-up lunch consisting primarily of milk and a man-sized piece of fresh gingerbread. A perfect combination for a Sunday night supper! Why not try it on your family?

Kansas City

Kansas City Women's club met with Mrs. A. Lewis March 11.

Community dinner, which was to have taken place March 8, was postponed on account of sickness and has been scheduled for Sunday. The community is invited for a pot luck dinner.

Miss Margaret Eslinger and a party of friends went to Oceanside Sunday.

The one-year-old son of Mr. and Mrs. Joe Vandomelen was taken to the Jones hospital, Hillsboro, Friday on account of being threatened with pneumonia.

Births

Madding—To Mr. and Mrs. Harvey Madding of Laurel, March 15, a girl.

Miller—To Mr. and Mrs. H. P. Miller of Portland, March 15, a girl. Caesarean performed by Dr. C. T. Smith.

Robison—To Mr. and Mrs. W. A. Robison of Hillsboro, March 18, a girl.

Kleier—To Mr. and Mrs. H. W. Kleier of Laurel, March 13, a boy.

Lutheran Services Attended; Rev. Hinrichs Next Speaker

Audiences at the Lutheran Lenten services at the Hilhi auditorium are reported on the increase. Last week the Rev. O. Wendling of Forest Grove addressed the crowd on the question of the high priest to the court, "What further need have we of witnesses?" Among

Rev. E. W. Hinrichs

other things Pastor Wendling stated, "The high priest, seeing that the court was getting nowhere with its witnesses, said, 'I adjure thee by the living God, that thou tell us whether thou art the Christ, the Son of God.' Jesus could no longer remain silent. He answered and said, 'Thou hast said.' The high priest rent his clothes, saying, 'He hath spoken blasphemy.' The thing is settled. He is worthy of death. 'What further need have we of witnesses?'

"Had Christ not been the Messiah, the charge would have been true. But the question whether or not he was the Christ, the only proper point of inquiry, was not examined. The high priest assumed that he was an impostor, and as such was guilty of death. He should have investigated the testimony. He should have said, Let us take a look at the Word of God and see what the Scriptures say. He would have found that Jesus is the Christ, the Messiah, the Savior. In Moses and the Prophets one reference after another speak of the office of Christ.

"And friends, that is what we must do. In all matters of religion we must ask: What say the scriptures? Until the Bible has convinced us, we dare not, we cannot be convinced. Let us not be content with the answer of human reason, or with the answer of teachers or preachers, or of any one else. Let us search the Scriptures whether those things are so."

The joint Lutheran choir rendered Montgomery's "Come to Calvary's Holy Mountain" and Dyke's "Holy, Holy, Holy" with a descant arrangement sung by Mrs. E. Hinrichs. Laurel Hinrich sang Alliston's "The Lord is My Light."

The fourth service of the series will be held this evening at 8 o'clock. Rev. E. W. Hinrichs of Blooming will speak on the question of Pilate addressed to Jesus: "What hast Thou done?" The public is heartily welcome.

Dr. Schmoker to Lecture Saturday

Dr. E. A. Schmoker, chief veterinarian of the Carnation Milk farms since 1920, will give a lecture on nutrition of dairy animals, including latest developments in calf feeding, at the chamber of commerce rooms here at 2 p. m. Saturday. He will also discuss diseases of dairy animals, such as sterility and digestive disorders, and wil explain the present Bang's disease eradication project. Following the lecture an open discussion will be held on any subject pertaining to dairy animals.

Dr. Schmoker, born at the foot of the Swiss Alps, obtained his early education in Switzerland, and took a course in animal husbandry and veterinary science at Bern and Zurich. After graduation from the state college, he spent some time on a large estate near Paris, France, then came to the United States to continue his studies in 1914. While taking post graduate work on a scholarship at Cornell Uuniversity, he had the opportunity to become an instructor and assistant to the internationally known authority on sterility in dairy animals, Professor W. L. Williams.

Red Cross Gives First Aid Course

The first aid course to be given by the local Red Cross chapter is free and enrollments may be made now with Mrs. Christine Davis. Classes are held at the library on Thursday nights between 8 and 10. Dr. H. D. Huggins is conducting an advanced class for the firemen.

The Red Cross sends out a warning to children in calling attention to the need for care on their part while flying kites, it being that time of year. Boys are warned not to climb poles to release entangled kites, as by so doing they may come in contact with high-power electric wires and be electrocuted. Roller-skating is another great danger if done on the walks and streets. The Red Cross urges boys and girls to exercise great care in their play and motorists also are admonished to be on the lookout for children in the streets.

New Home Started

Permit was taken out Monday morning for a new residence for Mrs. Fred F. Hughes at 11th and Oak streets. Mohr brothers started work Monday.

USED CARS
Bought - Sold - Consigned

'31 Chev Coupe, R. S.
Six wheels, nice car.
'29 Whippet Six
Motor reconditioned, good rubber. Body very good.
'29 Ford Roadster
A dandy little car, new paint.
'29 Essex Coupe, R. S.
$75 job done on motor. Very good tires.
'25 Buick Coupe
Has been owned by one person.
'25 Dodge Sedan
Good transportation.
'35 Plymouth 2-door
First class condition.
2-wheel Trailer
Tires O. K. Very well constructed.
SEVERAL OTHER CARS TO PICK FROM.

TIRES
New and Used
Very Reasonable Prices

See 1936 Willys "77," $589
See 1936 Graham, $865

Used Car Exchange
2nd and Wash. Phone 2641

Real Estate Transfers

W. E. Curtiss to Anna B. Curtiss, 7.73 Acres T1S R2W.

R. W. Nelson et ux to Curtis Robinson et ux, 18 Acres Section 23 T1S R1W.

J. W. Connell (Sheriff) to Marijan Pericevich, 90 Acres Section 35 T2N R2W.

Washington county to Earl H. Coffman, Lot 14, Overlook Acres.

Washington county to Earl H. Coffman, E½ of NE¼ of NW¼ Section 1 2N 5W.

Ida Hinman to Charles M. Hinman, 17.82 Acres Section 32 T1S R2W.

Rube Nelson et ux to L. D. Vehrs et ux, 1 Acre Hillsboro.

Glenn S. Ehle et al to Jacob E. Stauffer, Lots 17, 18 Block 20 W. Portland Heights.

J. W. Connell (Sheriff) to Evelyn Yates et al, 4.73 Acres Section 11 T2S R1W.

J. W. Connell (Sheriff) to G. W. LaBorne, 1 Acre A. W. Hart claim T1S R1W.

Ruby H. Madden et vir to Einer A. Ellefson et ux, Lots 4, 5, 7 Block 12 Orenco.

Anton Meeuwsen to Gertrude Meeuwsen, 108.14 Acres T1N R3W.

Ellen D. Smith to Ethel M. Smith, 37 Acres T1S R2W.

Benjamin Franklin Savings & Loan association to Benjamin Franklin Savings & Loan association of Portland, part Theodore Pointer D. L. C. 62 T1S R1W.

Ella Weckert to Union High School District 9 joint, 1.01 Acres Section 32 T2S R1W.

Citizens bank of Sherwood to Union High School District 9 joint, 6.25 Acres Section 32 T2S R1W.

J. W. Connell (Sheriff) to Gus Frederickson, part Section 34 T2S R1W.

L. C Markwart et ux to L. R. Pearson et ux, 40 Acres T1S R2W.

Glenn S. Ehle et ux to Clifford L. May et ux, Lots 9 and 10 Block 15 West Portalnd Heights.

Charles G. Keller (Administrator) to Lena Odson, 2.77 Acres Section 7 1S R1W.

George C. Howard to James F. Walsh et ux, 152 Acres Section 21 T3N R5W.

Mary E. Jones et vir to Frank Lafayette Costly, part Block A Tualatin Grove Tracts.

Floyd L. Bailey et ux to E. R. Ashby et ux, Lot 29 Frewing's Orchard Tracts.

Lucy A. LaSalle to Cora L. LaSalle, 23.74 Acres Section 15 T1N R4W.

Washington county to G. R. Olin, Lot 11 Goodview Acres.

Eva Jane Olin to G. R. Olin, Lot 9 Goodview Acres.

Chris Rommesmo et ux to C. Leighton Dearlove, Lots 1, 2 and 3 Benjamin Stewart claim 1S 2W.

City of Forest Grove to Oliver L. Curtis et ux, part Block 31 Forest Grove.

Buchanan Johnson et al to R. G. Simon et ux, part Block 29 Forest Grove.

Samuel Marshall to Alice V. Marshall, part Lot 4 Block 23 Forest Grove.

Emma L. Owen et al to G. M. Riggs, 3.9 Acres Rosewood Acre Tracts.

Washington county to Swan Nyberg et al, Lots 6 and 8 Block 4 Cherry Grove.

Washington county to Swan Nyberg et ux, Lot 9 Block 4 Cherry Grove.

James H. Jack et ux to F. E. Rowell, part Z. M. Rowell claim T2S R2W.

Washington county to John Sandstrom et al, 5 Acres Spring Hill Farm.

Rosalie Jansen et ux to Anna M. Greves et al, part Lots 93 Johnson Estate Addition.

Theodore Bernards to Catherine Bernards, part Block 8 Hillsboro.

Allied Oil Co. to W. F. Klum et ux, 5 Acres Section 10 T2N R4W.

Subscribe for the Argus.

It's the Talk of the Town
ANOTHER TREMENDOUS
Dress Sale
300
To Select From

Mostly New Spring Dresses just received! Made possible by a Lucky Purchase of Lovely Samples. Values to $20.00. Practically every fall and winter dress in our store, many you have seen and wanted before and no doubt tried on at $19.85, $22.75 and $24.95.

Your Choice
$7.95
ALL SIZES STYLES FABRICS

SALE STARTS FRIDAY

Weil's DEPT STORE

SPECIAL DEMONSTRATION
GOSSARD CORSETS

Friday and Saturday March 20-21

Miss Lila Laskey
"GOSSARD" STYLIST
and factory representative
WILL BE IN OUR STORE
on the above dates showing the new "Gossard" MisSimplicity, Goss-Amours, Combinations, Girdles, Front Lacing Corsets and Brassieres. Visit Washington Countys' Largest and most complete Corset Department and see these new creations. Our regular staff of graduate corsettieres will be on hand to assist Miss Laskey and if you wish to fit you personally. We specialize in maternity and surgical fittings. For further information telephone 2581.

FREE!
There may be "no royal road to learning"—but the "PATH TO BEAUTY" is free! This little book, especially prepared for us by The H. W. Gossard Co., contains the latest in diets and exercises that are fun to do as well as beautifying. Ask for YOUR copy the next time you're in the store.

Powers Grocery
Prompt Service — Phone 81 Main Street
Specials for Friday and Saturday

MAYONNAISE Red & White. Pint 28c
Pancake Flour Red & White. Large pkg. 19c
COFFEE Red & White. Lb. 27c
FLOUR Harvest Pride. 49-lb. sack $1.49
SNOWDRIFT 3-lb. can 59c
PEACHES Red & White. 2 for 33c
SARDINES Norwegian. 2 for 23c

GARDEN SEEDS of All Kinds

Many other items specially priced for Friday and Saturday. These prices good March 20 - 21 only.

MILE-A-MINUTE MARTY — by — Hillsboro Motor Co., 318-322 E. Main St.

It's CHEAPER in the end to have our experts do the work! There's nothing they don't know about the inside of a car . . . and their work is thorough and speedy! Let us eliminate weaving and shimmy . . . drive in and have us thoroughly check the car and then do the work right! Our prices will protect your budget.

We Trade — Easy Terms — Always Open

HILLSBORO MOTOR COMPANY
Phone 444, day or night
318-332 E. Main Street — Used Car Lot at 136 S. Second Ave.