Waltz, Coman Win Handicap

Directors' Cup Tourney to Start Next Sunday

Dr. R. Waltz of Forest Grove was the winner in the championship flight in the fall handicap tournament at Forest Hills, winning over Dr. R. I. Mills, also of Forest Grove. Ed Coman of Hillsboro took the first flight championship honors by defeating Tom Dyer of Forest Grove.

Directors' cup tournament will start Sunday. Each match is given one week to play. Following matches were drawn up by the tournament committee:

J. L. Anderson vs. B. M. Goodman; D. A. Thornburgh vs. Howard Hadley; F. S. Barr vs. Brady Chowning; Charles Wells vs. George Laver; George Paterson vs. Glenn Cate; Ed Coman vs. C. C. Condit; Don Kesner vs. D. Rutherford; Dick Fendall vs. C. T. Richardson; A. B. Cornell vs. L. P. Busch; Dr. Sam Todd vs. R. W. Weil; Gus Gardner vs. Jim Anderson; Tom Dyer vs. Tom O'Neil; Harry Giltner vs. Jack Killitts; Al Jannsen vs. Dr. Waltz; R. Replogle vs. Al MacKenzie; R. Frank Peters vs. Dr. R. J. Mills; Joe Prospstra vs. J. Kelley; Bill Boscow vs. Tom Tongue; Jake Weil vs. Frank Miller; John Thornburgh vs. Verne McKinney.

Committee appointments by the board of directors are as follows: Frank Miller, Jack Killits, tournament; Harry T. Giltner, Ray W. Replogle, handicap; Ed Coman, Brady Chawning, button board; Byron Goodman, George G. Patterson, team captains; C. T. Richardson, Mrs. B. M. Goodman, Dr. Ralph Mills, Mrs. Eva Waltz, social; W. Verne McKinney, Anse Cornell, F. S. Barr, Dick Fendall, membership.

Three Veterans in P. U. Court Team

PACIFIC UNIVERSITY, Forest Grove—Three veterans form the nucleus of Pacific university's basketball team this year. They are Dan Jones of Tigard, senior, and Charles Sikstrom, Kelso, Wash., and Walter Tuom, Kerry, Wash., sophomores. There is plenty of promising material among freshmen, according to Coach Anse Cornell, who has placed seven new men on a tentative first string. These include Vernon Cook and Ross Cox of Hillsboro, Ed Eilertsen, Clatskanie; Haller, Prescott, Wash.; McLarty, West Linn; Mills, Lafayette, and Bigham, Milwaukie.

First game of the season, November 26, gave Pacific a 35 to 14 win over thePortland Plywood team. Reserves defeated Corbett high, 14 to 13.

Sutherland in Game

Dick Sutherland of Hillsboro played at guard position for Oregon State college in the Thanksgiving day game with the University of Nebraska at Lincoln, Neb. Oregon State lost 26 to 20.

Auld Win Football Award

Davis Auld, son of Lawson Auld of Hillsboro, is one of 29 Oregon State college freshmen football players recommended to receive a numeral award. The rooks had a successful season, winning three of their four games. Auld is a former Hilhi football player.

Hilhi Eleven Ends Successful Season

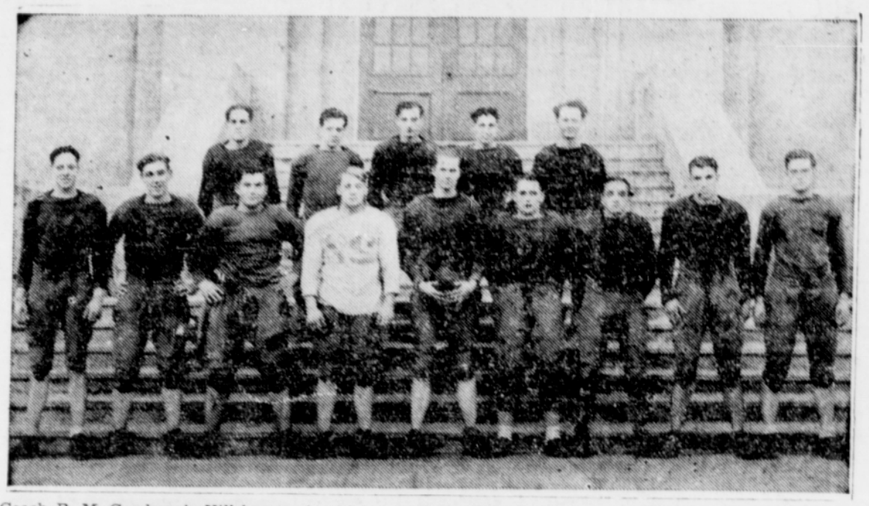

Coach B. M. Goodman's Hillsboro union high school eleven finished a successful football season Thanksgiving with a 19-to-0 win over their traditional rivals, Forest Grove high. The team, left to right, front row—Eugene Howell, William Churchley, Elman Schulmerich, Elwood Coslett, Wayne Goetter, Tom Goodin, Denzel Stunkard, Charles Wunderlich and Alvin Mohr. Back row—Dave Torbet, Warren Wahner, Lowell Chase, Dick Abts and William Garfield. Lloyd Selfridge, Coach Goodman, Assistant Coaches Reece Hathhorn and Jack Killits are absent.—Cut courtesy Oregonian.

Beaverton Loses to Tigard Eleven

BEAVERTON—A powerful Tigard eleven ran over the Beavers 18 to 0 Thanksgiving day on the Tigard field.

Though much of the first half was played in Beaverton territory, the Beavers held the Tigers scoreless. In the second half Carson of Tigard broke off tackle for a 55 yard run to the first touchdown on the first play after the kickoff. In the last quarter Moore intercepted Barron's pass and ran 45 yards to a touchdown. Later in the quarter, Moore again intercepted Barron's pass, but was downed on the Tigard 40. On successive first downs Tigard took the ball to the Beaver seven yard line and Quinn punched over the final score.

Baird, Beaver half, was injured early in the third quarter, weakening the Beaverton threat considerably.

Beat Hilhi Reserves

Beaverton's reserves avenged last week's 25 to 6 defeat at the hands of the Hillsboro seconds by beating them 12 to 6 on the Beaverton field November 27.

In the first quarter Beaverton lost the ball to Hillsboro on the Beaver 19-yard line. A line plunge put the ball on the 13-yard line. Wyding, Beaverton fullback, intercepted a Hillsboro pass on the next play and ran 87 yards to a touchdown. The line buck for the extra point failed.

Hillsboro evened the score in the next quarter. A fumbled punt gave Hillsboro the ball on the 20-yard line. Two line plunges made it first and ten on the Beaver ten yard stripe. Churchley ran around right end for the touchdown. The attempted kick for the extra point sailed outside the uprights.

Early in the fourth quarter Hillsboro began an upfield march but lost the ball on the Beaverton 12-yard line. On a fake pass Isaacson, Beaverton half, skirted his right end for an 88 yard run to score the winning touchdown, 12 to 6.

Bowling Standings Remain Unchanged

Standings of teams in the various city bowling leagues remained relatively unchanged this week over last, final results show. Fixit Shop still is leading in the American; Hornback's in the City league; Perfection Bakery in Commercial; Headquarters company in National, and Shipping in the Cannery league.

One special match was played between two picked teams playing under the names of Perfection and Pastime, Perfection winning by 2799 over 2793. On the Perfection team were Lentz, Rehse, Rood, Coe and Hallie Ireland, while Cook, Patterson, Robinson, Hornback and Eslinger bowled for Pastime.

Standings in league play found C. C. store winning 2 and losing 1 to Pastime while Hornback's won 2 and lost 1 to Lentz in the City league. In the American league, Fixit won 2 and lost 1 to Royal Soda, and Home Laundry won 3 from Chevroiet. Fairway Market won 2 and lost 1 to Dodge Motor in the Commercial league while Perfection won 2 and lost 1 to Elry's. In the Cannery league, Shipping won 3 straight from B. E. Maling and the Plant won 3 from Ray-Maling.

On individual prizes, Joe Coe is in the lead with 662 pins this week for the tire given by George Wick for the most number of pins in three games. J. Corrieri is leading with 91 pins over average for the prize given by L. Howe for the person bowling the most number of pins over average in a single game.

For the prize given by C. Eslinger for the team going over their average the most number of pins in a single game, Union Oil still leads with 324 pins. The Perfection cake prize went to Tom Rood this week with 255 pins in a single game.

League Standings

American League—	W	L	Pct.
Fixit Shop	17	10	.630
Royal Soda	14	13	.519
Home Laundry	12	15	.444
Chevrolet Garage	11	16	.407
City League—	**W**	**L**	**Pct.**
Hornback's Furniture	17	10	.629
C. C. Store	15	12	.555
Lentz Auto Parts	11	16	.404
Pastime Card Room	11	16	.404
Commercial League—	**W**	**L**	**Pct.**
Perfection Bakery	16	11	.592
Fairway Market	15	12	.555
Dodge Motor	12	15	.444
Elry's Chateau	11	16	.407
National League—	**W**	**L**	**Pct.**
Headquarters Co.	19	5	.793
Hillsboro Pharmacy	10	14	.417
Bristol Hardware	10	14	.417
Union Oil "76"	9	15	.375
Cannery League—	**W**	**L**	**Pct.**
Shipping	20	7	.741
Plant	14	13	.519
B. E. Maling	12	15	.444
Ray-Maling	8	19	.295

Individual High Scores

Lee Oakes, American league	206
Tom Rood, City league	257
Joe Coe, Commercial league	181
Hewitt, Cannery league	181

Hiteon

(By Mrs. Zell G. Struthers)

Mr. and Mrs. E. D. Hite and Mrs Joe Flint of Scholls attended the funeral November 25 of Mrs. Jennie Yoder of Maupin. Mrs. Yoder was the mother of Miss Mary Yoder, who taught Hiteon school for three years.

Hiteon club met November 2 with Mrs. Bessie Summers and Mrs Gladys Meyer at Tigard. Fruit canned during the summer was brought for Albertina Kerr Nursery home in Portland. In place of the usual gift exchange, stuffed animals will be made at the next meeting for the home.

T. West and son Connie have built a new barn on their place here.

Mrs. Arno Pickens, Glen Pickens and Ed Hert of Hillsboro visited at the C. W. Struthers home Thanksgiving.

Mr. and Mrs. Charles Carlstedt of Portland and Mr. and Mrs. William Carlstedt and children of Powell Valley visited relatives here Sunday.

Mr. and Mrs. C. W. Struthers, Betty Struthers, Kenneth Struthers and Gayford Wilson visited Sunday at the James Walters home near Cedar Mills.

Ninth Victory Won by Saints

St. Mary's Eleven Makes an Enviable Season Record

HUBER, Nov. 30—St. Mary's high school football team wound up its most successful season Thanksgiving day, with a 14 to 7 victory over Scappoose. It marked the ninth successive victory for St. Marys. Without a defeat or tie to mar their record the Saints rank with Medford and Myrtle Point as the three undefeated high school teams of the state.

It was a hotly-contested, close and exciting game. Scappoose scored in the first half when Dudly plunged through center for a touchdown. A pass added the extra point. With the score 7 to 0 against them, the Saints came back in the second half to score two touchdowns. The first marker came when Preciso sliced off tackle for seven yards. Merrill's kick was good, tieing the score. In the last quarter Hughes broke away for a 45-yard run on a lateral pass to place the ball on the 15-yard stripe. Here a pass, Hughes to Stassen, was good for a touchdown. Once again Merrill sent the oval between the uprights.

The season's record:

St. Mary's	7	Jefferson	6
St. Mary's	19	Banks	7
St. Mary's	7	Tigard	6
St. Mary's	19	Cathlamet	7
St. Mary's	38	Amity	6
St. Mary's	38	Gervais	2
St. Mary's	40	Vernonia	0
St. Mary's	14	Cottage Grove	7
St. Mary's	14	Scappoose	7
	196		48

Hilhi Gridders Down Grove Team 19 to 0

(Continued from page 1)

On the second opportunity Forest Grove again advanced to the Hilhi 10, but three passes at the goal line were knocked down or fell incomplete.

Hilhi held the upper hand during the game, rolling up 211 yards from scrimmage and passes and netting 12 first downs. The locals attempted six passes and completed four for a total of 29 yards. Forest Grove made 106 yards from scrimmage and passes and but two first downs. The Vikings attempted 16 passes, completed six for 64 yards and had one intercepted.

Twelve Hilhi gridders played their last game against the Grove Thursday. These seniors include Wayne Goetter, center; William Garfield, half; Elwood Coslett, guard; Richard Abts, half; William Churchley, sub tackle; Denzel Stunkard, guard; Warren Wahner, full; Charles Wunderlich, tackle; Lowell Chase, half, and Lloyd Selfridge, end.

During the past season Hilhi has won seven games, tied two and lost two on a tough 11-game schedule. In these games Hillsboro scored 125 points to 44 for opponents. McMinnville and Tillamook were the only elevens to defeat the locals, while Salem and Rainier held the Blue and White to tie games.

First Quarter

Forest Grove won the toss and elected to defend the east goal. Schulmerich kicked off to Hines on the Viking 10. Hines lateraled to Boyd, who reversed his field, crossed up the Hilhi defense, and raced down the south sidelines until he was dragged down on the Hillsboro 40-yard line. On the first play Hines fumbled and lost 10 yards to midfield. Hines cracked over the right side of his own line for two yards and then Kappel went to the Hilhi 41 on a reverse.

Hines punted to Garfield on the Hillsboro 10. The latter fumbled and the ball was recovered by Forest Grove on the 11. Kappel picked up a yard on a reverse and then two passes by Bailey went incomplete in the end zone.

Hilhi took possession of the ball on its own 20 and on the first play Garfield failed to gain on a delayed buck. Wahner then crashed over the right side of his own line for a gain, inches short of a first down. Another smash into the line by Wahner netted the needed yardage and a first down. Chase hit left tackle for two yards and then fumbled to lose five. Wahner then booted to Hines, who was downed in his tracks on the Viking 44 by Wunderlich.

Hines plunged through the line for a yard. Bailey threw a pass that went incomplete and then crashed center for a three-yard gain. Hines punted to Wahner on the Hilhi 29 and the Blue and White back made a two-yard return.

At this point Hilhi launched the concerted drive that gained 78 yards and the first score of the game. Chase lost two yards on an attempted end run. Wahner faked a punt and raced 15 yards for a first down on the Hillsboro 35. Garfield picked up three on a reverse and then Wahner made 14 yards on a spinner and a first down on the Grove 48.

Wahner fumbled for a five-yard loss on the next play, but passed to Mohr to gain back the distance. Wahner then hit center for 10 yards and a first down on the Viking 38.

Second Quarter

Torbet lost two yards on an attempt at end. Wahner then crashed the Viking line for an eight and a four-yard gain and a first down on the 28. Chase hit over left tackle for seven and then went over the other side for four and a first down on the Viking 17. Wahner on a fake reverse gained two yards and then made four on the same play. Chase picked up three yards and then Wahner went through the line for six and a first down on the Forest Grove two-yard marker. Two plays later Wahner crashed over for a score from the one-yard line. Schulmerich's kick for the extra point was wide. Hilhi 6, Forest Grove 0.

Schulmerich kicked off to the Grove. Hines returning the ball from his own 10 to the 31. Bailey's pass was nearly intercepted by Torbet, but fell incomplete. Stewart failed to gain on an end run and then Kapple reversed for six yards. Hines' punt was fumbled by Wahner on the Hilhi 28 and recovered by Stewart.

Kappel made two yards at left end and then Armes lost 4 on an end-around play. The Vikings were offside, but Hilhi refused penalty. Bailey's pass to Armes was incomplete. Bailey then passed to Boyd for an 18-yard gain and a first down on the Hilhi 12. Stewart made one yard on an end run. Bailey's pass to Armes slipped through the end's fingers into the end zone and then Boyd dropped Bailey's pass at the goal line. Garfield darted through to knock-down Bailey's last down pass just short of the goal.

Hilhi took the ball on its own 10 and Garfield smacked right tackle for seven yards on the first play. Repeating the play Garfield failed to gain. Wahner then went over tackle for six and a first down on the 23. Garfield made three yards at center, Torbet hit center for 6 and then Wahner gained two yards and fumbled, the ball being recovered by Forest Grove as the half ended.

Third Quarter

Schulmerich kicked off to Armes, who took the ball on his own 20 and raced 25 yards upfield. Hines lost five yards on an attempt to skirt right end. Bailey's attempted pass fell incomplete and then Hines hit center for two yards. On the fourth down Hines punted to Garfield, who was downed in his tracks on the Hilhi 27.

Wahner went through a hole over right tackle for three yards and then Garfield gained seven around right end for a first down. Wahner failed to gain on a delayed buck and then passed to Torbet for 11 yards and a first down on the Viking 48. Torbet reversed for one yard and then Wahner made a short pass to Torbet over the center of the line for one more. Forest Grove was penalized 15 yards for unnecessary roughness on the play and Hilhi was given a first down on the Viking 35. Garfield failed to gain at tackle, Wahner's pass fell incomplete and then Torbet made a yard on a reverse. Garfield's fourth down pass went wild.

Forest Grove took the ball on its own 34 and on the first play Hines gained two yards at right tackle. Kapple reversed for seven yards and Hines failed to gain. Hines then punted to Wahner, who made a 12-yard return to his own 35.

Wahner made a yard at right tackle and then Torbet failed to gain on a fake pass. Wahners' punt was fumbled by Hines on the Viking 20 and Wunderlich recovered it for Hilhi. Garfield made three at right tackle and then Wahner went over the same spot for three more. Garfield hit the other side of the line inches short of a first down and then Wahner smashed his way to a first down on the Grove five. Garfield failed to gain at the right side. Wahner faked a pass and made two and then crashed over right tackle for the score. Schulmerich's try for point was good. Hilhi 13, Forest Grove 0.

Fourth Quarter

Schulmerich kicked off to Bailey on the Grove 25 and the ball carrier was finally downed on the 33 as the third quarter ended. In attempting to pass Bailey was chased back 15 yards and heaved the ball directly into Garfield's arms on the midfield stripe.

Garfield made three at center and then failed to gain on an end run. He reversed for four yards and then Wahner punted to Hines on the 18.

Kapple made five on a reverse, Stewart hit left tackle for two and then Bailey made a yard into the line. Hines' punt was blocked by Wunderlich and the ball bounded back into the end zone. Torbet and Hines dove almost simultaneously for the ball, but it slipped away and was recovered by Selfridge for another Hilhi touchdown. Torbet's attempt to pass for the extra point was smothered. Hilhi 19, Forest Grove 0.

Wunderlich kicked off to Armes, who slipped and fell on his own 35. Bailey's pass to Boyd was incomplete and then Hines heaved one to Bailey, good for 17 yards and a first down on the Hilhi 48. Another pass, Bailey to Hines, gained six. Kapple failed to gain on a line play and then Bailey passed to Stewart for a first down on the 38. From a spread formation, Bailey's pass just slipped through Armes' fingers, when the end was in the open. Bailey then completed a pass to Kapple for nine yards and then fumbled the next pass attempt and was thrown for a 21-yard loss. Bailey then quick-kicked to Chase, who returned the ball nine yards to the Hilhi 29.

Chase made a yard on a wide end run. Chase then passed to Goetter for 12 yards and a first down from a Minnesota shift formation. Chase made six on a right end run and then Garfield made four yards in two plunges and a first down on the Grove 47. Chase made five at left tackle. Time out was taken for a substitution and Hilhi was penalized five yards for too many times out. Ketcham made four yards at center, Chase picked up three and then Ketcham failed to gain on fourth down.

With time for only one play, Bailey passed to Boyd for a 26-yard gain as the game ended.

Lineups:

Hilhi (19)		(0) Forest Grove
Howell	REL	Armes
Schulmerich	RTL	Carpenter
Stunkard	RGL	Franks
Goetter	C	Hillis
Coslett	LGR	Chartrey
Wunderlich	LTR	Workman
Mohr	LER	Boyd
Abts	Q	Bailey
Garfield	RHL	Hines
Torbet	LHR	Stewart
Wahner	F	Kappel

Hilhi substitutes: Chase, Selfridge, Churchley, Goodin, Ketcham. Forest Grove substitutes: Hilliker, Crop.

Look 'it the Bakery

SPECIALS

Date and Nut Cake

Coconut Macaroon Cake

30c and 49c

Angel Food Cake 13-egg 39c

Sesame Seed Bread Loaf 10c

Butterhorns 3 for 10c

Demand Perfection Bread at your grocer

PERFECTION BAKERY

Hillsboro, Oregon

Coe and Congdon, Prop.

BUSH'S MARKET

"PRICE CUTTERS" in connection with

Hillsboro Meat Co.

Specials for Fri., Sat. and Mon., Dec. 6, 7, and 9

RINSO 17c LARGE PKG.

Peanut Butter Bulk. Lb. 10c

Pure Honey 5-lb. Can 45c

Bush's COFFEE 3-Lb. Pkg. A real buy! 45c

EGGS Large extras Dozen 30c; Large medium Dozen 27c

KARO Light or Dark 10-lb. Pail 69c

SOAP Crystal White 6 bars and 1 Super Suds—ALL FOR 23c

Shredded Wheat 2 pkgs. 23c

Vegetables

CARROTS—2 bunches 5c

CELERY—Each 10c

BEETS—3 lbs. 10c

KALE—3 lbs. 10c

APPLE—Box 59c

GRAPEFRUIT—10 for 25c

BETTER MEATS FOR LESS MONEY

Every value we offer is a real value. That's why you're sure of satisfaction at the

HILLSBORO MEAT CO.

SPECIALS for FRIDAY and SATURDAY

VEAL ROAST Shoulder Cut. Lb. 10c

LARD Compound. 3 lbs. 25c

OYSTERS Fresh Willapas. Qt. 37c

VEAL STEW While it Lasts. 3 lbs. 20c

BEEF ROAST lb. 10c; STEAKS lb. 14c

SHORTENING Swift's, Armour's or Carstens. 4 lbs. 43c

BACON For Seasoning Lb. 19c

MINCED HAM, BOLOGNA LIVER SAUSAGE FRANKFURTERS Our Own Make Lb. 14c

"Friend, here's the Key to my Cellar...and MY OWN PRIVATE BLEND!"

JULIUS KESSLER ...80 years old... the man who has made and sold more famous whiskies than any living man.

"Yes sir, this is the key to my cellar I'm holding. And if you could drop by my house, nothing would please me better than to get out a bottle of my Private Blend so we could have a friendly drink and a chat.

"I just know you'd like my Private Blend. All my friends do. And how I enjoy seeing them enjoy it.

"There are a lot of good whiskies but I don't know of another with the 60 years experience of one man behind it. And what's even better... is that I can offer you this real smooth whiskey at a price so low you can afford it."

KESSLER'S PRIVATE BLEND WHISKEY

Julius Kessler Distilling Co., Inc. Executive Offices: 405 Lexington Ave., N.Y.

THERE'S WHISKEY FAME IN THE KESSLER NAME—SINCE 1875

FOLGER'S COFFEE 1-lb. can 27c

Snowdrift 3-lb. can 57c; 6-lb. can $1.09

Soap Lifebuoy. 4 bars 25c; RINSO. Large pkg. 21c

DUNDEE KRAUT PUREE TOMATOES No. 2½ Tins 3 for 25c

CATSUP Dundee. Bottle, each 9c

KARO SYRUP DARK—5-lb. pail 37c; LIGHT—5-lb. pail 39c

CORN Excelsior, No. 2 can. Each 5c

VANILLA Bouquet, 4-oz. Imitation. Bottle 9c

ZEE TOILET TISSUE Now Packed in the handy 3 roll pkg. Special 11c

LAMPS Westinghouse, 30 or 60-watt 3 for 25c

TRIXIE DOG FOOD. Can 5c

BISCUITS UNEEDA. Pkg. 3c

SALT LESLIE'S. 1½-lb. pkg. 4c

GOLD MEDAL FLOUR No. 10 SACK. Each 55c

Customer sends 39c and sales slip showing purchase of any size sack Gold Medal Flour to receive 3 Medality Pattern Wm. Rogers' Silver Teaspoons.

TOMATO CATSUP—Del Monte, 14-oz. 2 for 25c

SLICED PINEAPPLE—Del Monte. No. 2½ tin. Each 19c

FRUIT COCKTAIL—Del Monte. No. 1 tall. Each 15c

INSTANT POSTUM—8-oz. can 39c

INSTANT TAPIOCA—2 pkgs. 25c

COCOA—Baker's. ½-lb. tin 10c

PORTER'S FRILLETTS.—8-oz. pkg. 15c

Specials for Dec. 6, 7 and 9 - Hillsboro, Oregon

PIGGLY WIGGLY