

### Kinton Group to Hold Social

#### Brotherhood to Meet; Plan Church Business Meet

(By Mrs. E. L. Cox)  
KINTON—A home-made ice cream and cake social will be held at the church July 19, under the auspices of Kinton Ladies' Aid society. Those in charge are hoping there will be a large attendance as the proceeds will be devoted to church purposes.

Mr. and Mrs. J. VanKleeck and daughter, Miss Helen VanKleeck, went to Clifton Friday to visit a few days with their daughter and sister, Mrs. Edith Landess.

Mr. and Mrs. Alexander P. Herrick of Sellwood visited Mr. and Mrs. E. L. Cox Sunday.

Mrs. Esther Adams of Sherwood who makes frequent visits at the home of her brother, George Hawley, was taken suddenly ill after attending the first quarterly meeting of the Evangelical churches in this district July 1 at the Mountain Home church. District Superintendent Chester Paul Gates of Portland had charge of the meeting.

Mr. and Mrs. Fred Anicker, Mrs. Beatrice Hensley and son Gerald and Miss Amy Anicker returned home Monday from a few days' trip to Weiser, Idaho, where they visited friends and relatives.

Mr. and Mrs. E. L. McCormick, Mrs. Ethel McCormick and daughter Miss Grace and son Virgil, all of Hillsboro, visited Mrs. Lily M. Bierly Sunday.

Mr. and Mrs. Frank C. Fluke had as their guests for a few days last week Mr. and Mrs. Arthur Mooney and children of Portland, and Mr. and Mrs. Harry Fluke and two daughters and son from Bath, S. D. Mr. Fluke is a brother of Frank and has not visited this part of the west for 27 years.

Miss Rosemary Aten, daughter of Mr. and Mrs. Harold Aten, started on quite a long motor trip Friday as a guest of her uncle and aunt, Mr. and Mrs. Bowen of Sherwood, who will visit in California. Their itinerary calls for them to journey as far as Salt Lake, Utah.

Independence Day holiday passed very quietly here. Many stayed at home and quite a few took in the celebration at Hillsboro and celebrated in other towns, while a few entertained friends at their homes. Mr. and Mrs. Norman Meyers of Portland spent the day with Mrs. Meyers' parents, Mr. and Mrs. J. R. Daniels.

Ivan Bierly, who has employment at O. S. C. during the summer, spent Thursday with his parents, Mr. and Mrs. Floyd Bierly, and returned to Corvallis Friday.

H. E. club of the Grange will meet at the hall this Thursday afternoon at 2 o'clock (today). All ladies in the community are invited to be present.

**Report on State Meet**  
Mr. and Mrs. Albert Streiff, who were delegates from the local Grange to the state grange session in McMinnville, gave reports of the meetings at the meeting of Kinton Grange July 3.

Albright Brotherhood of the Evangelical churches of this district will meet Tuesday evening at the home of Mr. and Mrs. Harry Schmetzler at Mountain Home.

S. H. Pomeroy and Mr. and Mrs. Roy Pomeroy and three daughters visited Mr. and Mrs. John Steelman of Molalla Thursday.

Business meeting of the church will be held at the church July 23, followed by prayer meeting led by the pastor, Rev. Virgil Speece. Everyone is invited.

Neil's parents, Mr. and Mrs. H. E. Grabhorn, and her sister, Mrs. Roy Bierly.

Mr. and Mrs. E. L. Cox, Everett Wright and son William, S. H. Pomeroy and granddaughter, Kathryn Pomeroy, attended the services at Laurel church Sunday evening.

Mrs. Lily M. Bierly visited her daughter, Mrs. Ethel McCormick, a few days in Hillsboro last week. Mrs. Everett D. Wright and three children went to Waldport the first of the week to visit Mrs. Wright's brother, who resides there.

Preaching service at the church next Sunday morning at 9:45 by Rev. Virgil Speece, to be followed by Bible school. Everyone invited to attend these services.

Mail carrier of Beaverton route 1, W. C. McKel, and Mrs. McNeil are enjoying their vacation on a fishing trip, and substitute carrier, L. M. Davies, is covering the route for Mr. McKel.

**Card Party Held at Mountandale**  
(By Miss Margaret Mathieson)  
MOUNTAINDALE—A large crowd attended the benefit dance at the Mountandale community hall Saturday evening.

Mr. and Mrs. Harry Raffety and family of Portland visited at the J. C. Raffety home Sunday.

Mr. and Mrs. Page Gardner and daughter Elaine visited Mr. and Mrs. John Bose of near Hillsboro Sunday.

Walter Mathieson, who is attending Oregon State college, spent several days last week with his parents, Mr. and Mrs. James Mathieson.

Miss Sam Raffety is in the Jones hospital in Hillsboro. She has been ill sometime.

Ed Wirtz of Kansas City visited Mrs. Lou Wirtz and Mrs. Royce Harris and daughter Joan Sunday.

Mr. and Mrs. P. A. Qualls vacationed over the Fourth at Seaside, Cannon and Rockaway Beaches. They went via Vernonia and returned via McMinnville. They reported the roads very good.

Miss Helen Hollenbeck spent the past week visiting Mr. and Mrs. W. Smith of Willamina.

Miss Elmira Scott of Madison, Wis., arrived Sunday at the home of her sister, Mrs. Sam Raffety.

Sunday dinner guests of Mr. and Mrs. P. A. Qualls were Mr. and Mrs. John Jensen and son Delbert of near Hillsboro.

Miss Beatrice Dillon of Hillsboro spent Wednesday night and Thursday with Margaret Mathiesen.

Several friends from Portland surprised Mr. and Mrs. Fred Peachy last Thursday.

Mr. and Mrs. Willard A. Sprague of Kalamazoo, Mich., who have visited San Diego, the fair and many California cities, and are touring the west, spent the first few days of July at Mrs. Sprague's uncle and aunt, Mr. and Mrs. Frank E. O'Rourke, of Mountandale.

Other old visitors of the O'Rourkes were Max LaPorte of San Pedro, Cal., the Ralph O'Rourke and Mrs. Helen LaPorte of Portland.

**Seed Potato Tests Undertaken Locally**  
Eight lots of seed potatoes, four of which were kept in cellars throughout the storage period and the others kept in cold storage for the last two months, have been planted on the John Schmetzler farm by L. E. Francis, assistant county agent. Purpose of the trial is to determine the value of good potato storage and cold storage.

Records of the total yield of potatoes and of the relative yield of the various grades will be taken for each lot.

**Laurel**  
Start Work on School  
Workmen began work Tuesday at the school house. A new fence is to be built on the south and west sides of the grounds and a guard post on the north. The work is being done through the SERA.

**Builds Addition**  
Rollin Meyers is building an addition on to his barn.

Miss Elva Howey is a guest at the S. H. Davis home and Mrs. Mary Flynn at the Eric Schumacher home. These ladies and Miss Cleota Goss, who have been visiting friends for sometime, are from Plankinton, S. D. They plan to return to their home soon. They are very enthusiastic about this country, especially over the fruit.

Let the advertisements help you make your shopping plans.

**Farmington**  
(By Catherine Buge)  
The Farmington Welfare club will meet with Mrs. S. H. Dalby July 18. Last meeting was with Mrs. Edgar Rehse.

Mrs. E. Sydney Ferguson has been visiting her uncle, Edgar Rehse, at Farmington and with her father, Herman Rehse, and other relatives at Hillsboro. She is leaving this week for Oakland, Cal., where she will join her husband. They will make their future home there.

Webster Dalby visited his parents, Mr. and Mrs. S. H. Dalby, a few days last week.

Mrs. Sadie Williams and sons Tommy and Dickie, who have been at the home of her mother, Mrs. J. T. Anderson, returned to her home in San Diego, where her husband, who is in the naval air force, is stationed.

Ask your attorney to send your legal advertising to the Argus.

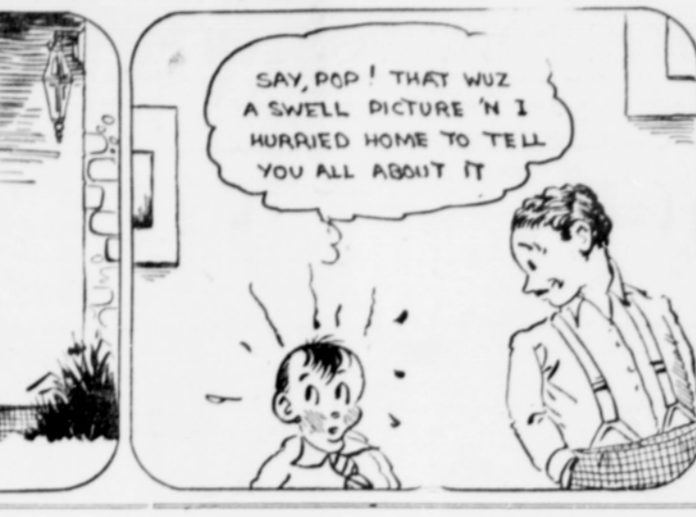

**SERA Worker Get License Fee Cuts**  
Special license permits for the use of SERA workers for motor trucks which they own and operate in connection with relief projects have been prepared by Earl Snell, secretary of state, to carry out the provisions of an act passed by the recent session of the legislature.

**Ad Brings in Results Quickly**  
15 CHESTER White wearing pills for sale—Jacob Kemmer, Rt. 1, Beaverton. Phone 0419.

**Swift Announces 4-H Club Contest**  
Meat identification contest for 4-H club boys and girls was announced this week by Swift & Company, according to L. E. Francis, assistant county agent. Seventy-two pictures of different cuts of beef, lamb and pork are to be identified and a 500-word theme written on one of the following subjects: "The Story of Beef, Pork, and Lamb," "Building a Balanced Diet Around Meat," "What May be Learned on a Visit to a Retail Meat Market."

**Act the Man**  
"To hold a grudge or foster a misunderstanding is a foolish thing—it profits you nothing; it narrows you and tends to sour your outlook on life. And this is written with the frank admission that the writer is guilty, possibly more so than most. But God willing, he won't be again. If you have had a misunderstanding with some fellow, remember, he, too, may think that you are wrong and maybe he's right at that. Why not, to the manly thing and go to him and see if you can't get together? Chances are he'll meet you more than halfway and you'll find that he is a pretty decent sort of fellow after all. At any rate you will have done the square thing and your conscience will be clear—then you can forget it. If you have a misunderstanding hanging over you now, try getting it cleared up. You'll find it a mighty fine feeling to know you've done your part, in other words acted the MAN."—Ex.

**USED AND NEW PARTS**  
For less. Tires, batteries, wheels—wire, wood, disc, all sizes. Trailers made to order.  
Hillsboro Auto Wreckers  
116 W. Main 156 Second Ave.

**McCormick-Deering TWINE**  
The "BIG BALL"  
With the PATENTED COVER  
Treated Against Destruction by Insects  
Length, Strength, Weight Guaranteed  
Arrange now for your harvest twine requirements. Insure saving all the grain—prevent delay and insure saving all the grain—prevent delay and Twine, wound in the convenient "Big Ball" with the patented cover.  
Six Big Balls to the bale of McCormick-Deering Twine means less stops in the field to fill twin can. Every ball guaranteed to contain full listed length and strength.  
The original "Big-Ball" Twine is plainly marked McCormick-Deering. It is your guaranty against breakage or waste.  
HILLSBORO FEED CO  
Phone 271 160 W. Main St.

### Lodge Installs New Officers

#### Beaverton P. T. A. Favors Building Program

BEAVERTON—Officers of the Beaverton Rebekah Lodge were installed July 2 by Marjory Lewis, district deputy president, and Andrew Denholm, district deputy marshal, assisted by Past Noble Grand, Elective officers installed were Katherine Dussinger, noble grand; Sarah Hardman, vice-grand; Sarah Chamberlain, secretary; and Edna Sheets, treasurer. Mrs. Elizabeth Myers, retiring noble grand, was presented with a past noble grand's pin.

Rev. Charles F. Clarke returned Monday after attending the three days' session of the Pacific coast Congregational church congress at Tacoma. He also visited friends in Seattle.

Members of the Beaverton Garden club enjoyed a pot luck dinner in the grove at the L. D. Shellenbarger home.

Rev. and Mrs. George Taylor had as their house guest the past week Mr. Taylor's sister, Mrs. H. Ferguson, of Klamath Falls.

**Post Change Made**  
Beaverton postoffice was restored July 1 from third class to its former class of second class.

Miss Katherine Denney returned home Friday evening after attending the Girl Reserves' conference and summer camp at Seabeck, Wash. Miss Denney stopped over in Seattle to visit her cousin, Mrs. C. E. Palm, the former Genevieve Carter.

Mr. and Mrs. Harry Barnes returned Monday from a ten days' trip to Alaska.

Whether or not Beaverton should build a new grade school is being discussed. The P. T. A. went on record as being unanimously in favor of the building program.

Mr. and Mrs. F. H. Schoene arrived home Sunday from Mexico City, Mexico, where they attended the International Rotary convention.

**Stung**  
The top sergeant sang out just before the company was dismissed: "All those fond of music step two paces forward."

With visions of a soft job in the regimental band, half a dozen men stepped out.

The sergeant growled: "Now then, you six mugs get busy and carry that piano up to the top floor of the officers' quarters."—Ex.

Let the advertisements help you make your shopping plans.

Twentieth Semi-annual Statement of Condition  
Washington Savings and Loan Association  
Hillsboro, Oregon, June 30, 1935

**OCEAN OF GOLD**  
President Roosevelt wants every worker to have three square meals per and a roof when old age has come and pay-days are no more. Out of this and that the money is to trickle in and flow in until it has become a vast ocean of gold. And all his born days the man who works is to keep it in sight and take cheer. This is Social Security.

### Mothers

#### Summer activity and resistance against heat are tests of your child's stamina!

The child whose summer diet is for the major part our pure milk, is a healthy child.

**10c Quart**  
McFall Jersey Dairy  
Phone 2104

Let the advertisements help you make your shopping plans.

Twentieth Semi-annual Statement of Condition  
Washington Savings and Loan Association  
Hillsboro, Oregon, June 30, 1935

**ASSETS**  
First Mortgages on Real Estate \$229,390.42  
Less reserve for doubtful accts 6,250.75 \$223,139.67

**LIABILITIES**  
Certificate Holders' Investments \$287,341.47  
Uncompleted loans 166.71  
Accounts Payable 154.94

State of Oregon, County of Washington } ss.  
I, E. L. JOHNSON, Secretary of the above named Association, do solemnly swear that the above statement is true to the best of my knowledge and belief.  
E. L. JOHNSON, Secretary.

**FEED FEED FEED**  
HIGHER QUALITY — LOWER PRICES  
**POULTRY FEED**  
Imperial Egg Mash, 100 lbs. \$1.90 sack  
Milk Egg Mash, 100 lbs. 2.00 sack  
Big-Lay Egg Mash, 100 lbs. 1.80 sack  
Milk Developing Mash, 100 lbs. 2.10 sack  
Plain Developing Mash, 100 lbs. 1.95 sack  
4-Grain Scratch Feed, 100 lbs. 1.75 sack  
Cracked Corn, 100 lbs. 1.90 sack

**TURKEY FEEDS—**  
Turkey Starter Mash, 100 lbs. \$2.30 sack  
Turkey Developing Mash, 100 lbs. 2.20 sack

**DAIRY FEEDS**  
Imperial Dairy, 100 lbs. \$2.00 ton  
Cow Ration, 100 lbs. 27.00 ton  
Molasses Dairy, 90 lbs. 27.00 ton  
Hempseed Oil Meal, 100 lbs. 29.00 ton  
All the above prices are cash F. O. B. our warehouse.  
Pay Cash and Save — Trade with  
**Imperial Feed & Grain Co.**  
Phone 01 Millers of Quality Feeds South Second Ave.  
Celebrate "Happy Days" in Hillsboro July 2, 3 and 4  
Tell Your Friends!

### HILLSBORO BUSINESS AND PROFESSIONAL DIRECTORY

|   |   |
|---|---|
| <b>BEAUTY SHOPS</b><br>EVE'S BEAUTY SHOP<br>General Beauty Work<br>Permanents and all kinds of beauty work.<br>Telephone 1811X<br>at Hillsboro Pharmacy | <b>PHYSICIAN AND SURGEON</b><br>A. O. PITMAN, M. D.<br>PHYSICIAN AND SURGEON<br>X-Ray and Physio-Therapy<br>Commercial National Bank Bldg.<br>Telephone<br>Office 3231 Residence 791Z |
| Sanitary Beauty Shop<br>All kinds of Beauty Work<br>PERMANENTS<br>a specialty<br>Telephone 1471<br>WELLS APARTMENTS<br>Mabel Schendel                   | DR. D. E. WILEY, M. D.<br>Physician and Surgeon<br>Wells Building<br>Telephone<br>Office 2682 Residence 2681  |
| <b>DENTISTS</b><br>DR. RALPH DRESSER<br>Dentist<br>Commercial Building<br>Telephone 144<br>Evenings, Sundays by Appointment                             | <b>GARBAGE COLLECTION</b><br>Garbage Collection<br>AND CANS<br>D. P. CORRIERI<br>Telephone 2325   |
| <b>INSURANCE</b><br>GEORGE T. McGRATH<br>Washington County Agency<br>INSURANCE SERVICE<br>First National Bank Building<br>Phone 2211 Hillsboro          | <b>RUBBER STAMPS</b><br>BUY YOUR<br>RUBBER STAMPS<br>from<br>HILLSBORO ARGUS  |

### How to keep the entrance to your home neat and trim



Want your porch and steps with Fuller Porch & Deck Paint. It's easy to apply. Dries fast!



In spite of scuffing shoes your entrance will remain neat and trim, because Fuller Porch & Deck Paint has a dirt-repelling effect.



When it gets muddy and coated with dust a wash of Fuller Porch & Deck Paint stands frequent scrubbing and dirt-repelling effect.

**POOL-GARDNER Lumber Co.**  
Franchised Fuller Dealers

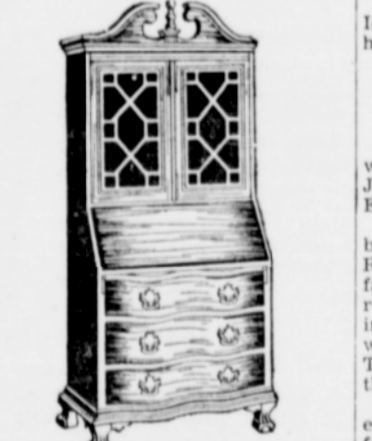

Beautiful secretary with latticed French glass doors. Walnut. Special \$24.95

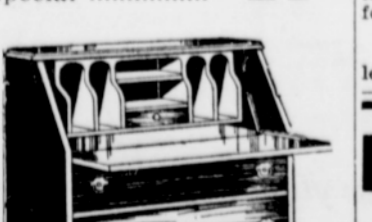

Writing desk of smart lines and beautiful interior. Walnut \$12.50

**SELFRIDGE Furniture Co.**  
1138 Third St. Phone 21X

### If You Want a Building

that is an asset and not a liability you want to use Concrete.  
**Hillsboro Concrete Brick & Tile Co.**  
North of Cannery, across W. Washington St., Phone 1341