Kinton Host Brotherhood

Evangelical Church Group Meets Pomeroy Home

(By Mrs. E. L. Cox)

KINTON—About 50 were present at the Brotherhood of the Evangelical churches of this district March 19 at the home of Mr. and Mrs. Robert Pomeroy. A number from Scholls were present, including Mrs. J. M. Stretcher and her orchestra, who appeared on the program with a number of selections; Rev. Wilfred Nankerville of Rodney avenue Christian church of Portland, who gave an address, and John Innman of Portland. Miss Eunice Mitchell, a returned teacher and missionary from China, gave a talk on China. Piano duets were given by Roberta and Marilee Pomeroy. An invitation has been extended the Brotherhood to meet with the brotherhood of Lents church April 16.

Mrs. Lilly M. Bierly spent a few days last week with her daughter, Mrs. Ethel McCormick, in Hillsboro, returning home this week.

Services Sunday at church are as follows: preaching by the pastor, W. E. Simpson, at 9:45 a. m., followed by Bible school session at 10:15. All are invited.

Melvin Vandermost, who has been quite ill, is still very poorly and was operated on in a Portland hospital last week for sinus trouble. Mr. Vandermost was removed to his home here during the past week.

E. J. Valentine attended the annual homecoming of the Masonic lodge of Sherwood held March 19.

A goodly number of the officers and members of Kinton Grange made a visitation to Winona Grange at Tualatin March 18.

Ivan Bierly, who is attending O. S. C. at Corvallis, spent the week-end with his parents, Mr. and Mrs. Floyd Bierly.

Many of the farmers around Kinton who are in the chicken business received thier shipment of chicks during the past week.

Mrs. Albert Koenig was taken quite ill last Tuesday and was at once taken to Good Samaritan hospital in Portland.

The grange hall was quite in demand last week. Tuesday evening a moving picture of "Black Beauty" with other additional features was given before a large audience and Wednesday evening the 4-H clubs sponsored a moving picture, also well attended.

Mr. and Mrs. Skeels and family have moved into the Arthur Rankin house near the school house.

Mrs. J. H. Aten attended the P. N. G. club at Sherwood last Wednesday afternoon.

Kinton school board of directors met at the school Friday evening to consider school business.

Henry Stewart, who makes his home with his daughter, Mrs. W. C. Hall, has been very ill during the past week, but is somewhat improved.

Easter Program Planned

Easter Sunday, April 21, will be observed at the church with a program given by members of the school. The teachers have rehearsals in progress.

Mrs. Mable Leachmann and son of Portland spent a few days last week with her mother, Mrs. Louise VanKleek.

School Completed

Miss Grace McCormick, who has been attending state normal school at Monmouth during the past year, has finished her term and will spend the summer months with her mother, Mrs. Ethel McCormick, of Hillsboro and her grandmother, Mrs. Lilly Bierly, of this town.

Editor's Note—Help your local correspondent and your community by turning in your news items. The Argus wants all the good news of every community in the Hillsboro area.

City Bowling Loops Near End of Season

Final matches in the various city bowling leagues are being run off this week. The National Guard team has already cinched the title in the National league while Coslett's have won the Commercial league championship.

Standings in the leagues are as follows with the teams listed in order of position: National league—National Guards, Union "76," Pharmacy and Bristol. Commercial league—Cosletts, Safeway, Hall's Barber shop and Fairway. American league—Hillsboro Ice Works and Hillsboro Laundry, tie, Royal Soda Works and Hillsboro Motors. City league—Pastime, Irelands, Lentz and C. C. store.

Results of play last week was as follows: National league—National Guards 3, Bristol 0; Pharmacy 2, Union "76" 1. Commercial league—Safeway 2, Fairway 1; Halls 3, Coslett 0. American league—Hillsboro Motors 2, Ice Works 1; Royal Soda Works 2, Laundry 1. City league—Pastime 3, C. C. store 0; Irelands 3, Lentz 0.

Local Students Take Tuberculosis Tests

(Continued from page one)

Mrs. Philip Meade, graduate nurses, assisted doctors.

Following local women co-operated in giving the tests: Mesdames A. L. Jensen, Edward C. Coman, Ralph Dresser, R. J. Nicol, Jack Murton, Jake Weil, Fred Amacher, Arthur Kroeger, James Say, Clem Eslinger, Jack Kelley, A. L. Brock, Fred Engeldinger, Helen Deichman, and Fred Caldwell.

In common with everything relatively new, questions arise. Those concerning individual children should be answered by family doctors since no two children are ever completely alike, Miss Dixon said. There are, however, some general problems and those are answered by Dr. G. C. Bellinger, superintendent of the state tuberculosis hospital as follows:

"If a tuberculosis test is positive, does it mean that there are living germs of tuberculosis in the body? The answer is 'yes.'

"If it is once positive, will it always be positive? The answer is, 'If a tuberculin test is once positive, it will remain so long as the primary infection which caused it persists. If this infection is wiped out by complete healing, the tuberculin test will disappear after a few months.

If the test as given in the schools is negative, does it mean there are no living germs of tuberculosis in the body? It means for all practical purposes that there is no living tuberculosis infection in the body. . . In general health work, the accuracy is sufficient. However, if one is anxious to be absolutely accurate, the test under guidance of a physician may be carried out with stronger dilutions.

"Has anyone ever got tuberculosis from the milk of tuberculosis cows? Yes. There is no question that a great many cases of bovine type of tuberculosis have been acquired by using milk from tuberculosis cows. Its prevalence is in direct relation to the amount of tuberculosis in the cattle supplying the district and to the degree that raw milk is used. You may be absolutely sure that the bovine type of tuberculosis occurs in the children of Oregon but it is decreasing quite steadily.

"Is there any difference in tuberculosis from milk and tuberculosis from other cases? As a general rule, bovine tuberculosis affects the bones, glands, and other structures outside of the lungs, though in any country where it is fairly common, it affects the lungs occasionally.

"Does the danger to the health of the public justify the time, effort and money necessary in tuberculin testing of cows? It has been estimated that 5 per cent of the cases of tuberculosis of the lungs and 10 per cent of other forms of tuberculosis are caused by the bacillus from cattle. On this basis, 48 persons died every year of bovine tuberculosis. If we accept this lowest estimate of 48 annual deaths, in addition to the hundreds of cases of bovine infection which result in crippling and incapacitating the victims for a long period or the rest of their lives, I am sure we are justified in all our efforts to eradicate bovine tuberculosis."

Lentz Now Fireman

Application of Andrew Lentz for membership in the local fire department was approved by firemen at the last meeting of the group and accepted by the city council. Three more applications will be voted upon at the next session.

Tualatin Loop Sets Schedule

Opening Game of Season Slated for April 28

Hillsboro Tualatin Valley league team will play its first home game of the 1935 season on April 28, according to the league schedule announced this week. The locals will travel to Newberg for the first game of season and will meet Amity in the first home game.

William Sohler, former manager of the Verboort squad, has been selected as pilot of the Hillsboro team this year. Players from last year's team who have signed contracts for the coming season include Chiotti, Oakes, Deaville, Stangel, Mallory and Rogers. New material includes Vandehey, Delplanche and Turk. A number of good prospects have been obtained and a strong pitching staff is anticipated.

Practice for both the local Sunset and Tualatin valley league squads has been scheduled for Sunday at the Hillsboro field.

Schedule:

April 21—Hillsboro at Newberg, Sherwood at Amity, Vernonia at Carlton, Verboort at Forest Grove.

April 28—Amity at Hillsboro, Carlton at Sherwood, Forest Grove at Vernonia, Newberg at Verboort.

May 5—Vernonia at Amity, Verboort at Carlton, Sherwood at Newberg, Hillsboro at Forest Grove.

May 12—Carlton at Hillsboro, Forest Grove at Sherwood, Newberg at Vernonia, Amity at Verboort.

May 19—Sherwood at Hillsboro, Verboort at Vernonia, Amity at Newberg, Carlton at Forest Grove.

May 26—Vernonia at Sherwood, Hillsboro at Verboort, Forest Grove at Amity, Newberg at Carlton.

June 2—Carlton at Newberg, Amity at Forest Grove, Vernonia at Hillsboro, Verboort at Sherwood.

June 9—Vacant.

June 16—Newberg at Hillsboro, Amity at Sherwood, Carlton at Vernonia, Forest Grove at Verboort.

June 23—Hillsboro at Amity, Sherwood at Carlton, Vernonia at Forest Grove, Verboort at Newberg.

June 30—Amity at Vernonia, Carlton at Verboort, Newberg at Sherwood, Forest Grove at Hillsboro.

July 7—Hillsboro at Carlton, Sherwood at Forest Grove, Vernonia at Newberg, Verboort at Amity.

July 14—Hillsboro at Sherwood, Vernonia at Verboort, Newberg at Amity, Forest Grove at Carlton.

July 21—Sherwood at Vernonia, Verboort at Hillsboro, Amity at Forest Grove, Carlton at Newberg.

July 28—Newberg at Carlton, Forest Grove at Amity, Hillsboro at Vernonia, Sherwood at Verboort.

Frost Kills Clover at Green Mountain

(By I. R. Strubb)

GREEN MOUNTAIN—Snow and freezing weather the past week belie the almanac which tells us it is spring. Much of the clover planted this spring had started to grow and has been destroyed by the frost.

David Strubb, who is stationed at Bremerton on the U. S. S. Colorado, is spending a week with his parents, Mr. and Mrs. V. C. Strubb.

Miss Ruth Bailey of Monmouth Normal is spending her spring vacation at home.

Little Theresa Schmidlin of Treharne spent the week with her relatives, the Smejkal families, here.

Mrs. Susie Taylor of Long Beach, Cal., is spending the week with her sister, Mrs. V. C. Strubb.

Mrs. Theresa Smejkal visited her daughter, Mrs. Frank Schmidlin, at Treharne Tuesday.

Mr. and Mrs. C. P. Bovie and Mrs. Carl Yazzolino of Portland visited at the V. C. Strubb home Saturday and Sunday.

Ernest Smejkal was home from his work at Wilark over the week-end.

Editor's Note—Help your local correspondent and your community by turning in your news items. The Argus wants all the good news of every community in the Hillsboro area.

City Official Talks at Eugene Conclave

(Continued from page one)

sion, explaining activities of the legislature and his vetoes.

C. G. Reiter, Bend city manager and formerly manager for Hillsboro, was elected first vice-president of the Oregon League of Cities.

Adult Education Classes Started

(Continued from page one)

Matilda Whitford, dramatics and physical education. Hazeldale—C. O. Wilson, music. Middleton—Eugene Fantetti, Bible. Cedar Mill—Mrs. Alice Raine, sewing. In addition two nursery school teachers, Miss Mary L. Enslin and Miss Peggy Peck, are employed at Hillsboro.

No charge is made to students in the various classes. The program is under the direction of Superintendent Kraus.

After FDR Approved 'No-War-Profits' Bill

After securing general presidential approval of their 12-point legislative program for "war profits control," under which, among other things, all incomes in time of war would be limited to $10,000 annually, the Senate Munitions Committee is pictured above at the White House. From left to right, front row, Senators Walter F. George, Ga.; Gerald P. Nye, N. D., chairman; and Homer T. Bone, Wash. Back row, left to right, Senators James P. Pope, Idaho; Warren Barbour, N. J., Bennett Clark, Mo., and Arthur Vandenberg, Mich.

Curb State Traffic Deaths Urged Here

(Continued from page one)

soldiers killed during the 18 months in which the United States participated in the World war. Figures for 1934 in Oregon showed 21,386 accidents, 302 fatalities and 5046 injuries.

Organization of a Hillsboro accident prevention committee was suggested by the speaker. He stated that a similar organization had been formed in Portland to check up on flagrant violators of the traffic law and to obtain revocation of driver's licenses where necessary.

Use of hand signals is necessary at all times, according to Beaubelle. Opening of a car door to signal for a turn does not comply with the law and employment of a stop light does not take the place of a hand signal, he said.

During the afternoon Beaubelle spoke at the Junior high school and at Hilhi.

C. C. Chapman, editor of the Oregon Voter, will speak at the chamber of commerce Monday. He will discuss the recent state legislature.

Free Cooking School Attracts Good Crowd

More than 400 Hillsboro housewives attended the free cooking school conducted by Faye Willison, home economist, and sponsored by Bristol Hardware company Monday and Tuesday afternoons at the Venetian theatre. Crossley refrigerators and Hamilton-Beach food mixers were featured.

JOHN MIKELSON

BEAVERTON—John Mikelson, 58, a resident of Elmonica for nine years, died Friday in Portland. His body was sent Tuesday to Decora, Ia., his birthplace.

Local Dog Wins Honors

"Captain Jack," a springer spaniel owned by Donald T. Templeton of Hillsboro, won first place in the limit class for dogs of that breed at the dog show in Portland last week.

Farmers Sign Contracts

Total of 200 county farmers have signed applications for contracts under the 1935 wheat production control program. Last year 350 persons applied and 320 finally signed contracts.

Divorce Suit Filed

Kirkpatrick—Bertha Kirkpatrick vs. Ralph Kirkpatrick.

Looney—George Looney vs. Clara Looney.

Vandehey—J. D. Vandehey vs. Alma Vandehey.

To Make Chauffeur Tests

Martin Redding, examiner of operators and chauffeurs, will be in Hillsboro Wednesday, April 3, at the court house from 9 a. m. to 5 p. m.

DELICIOUS EGG FEATURES

Oregon Dairy Council
By Ada R. Mayne

A wise resolution for any housewife to make is to serve eggs in some form every day. Now that spring is coming and eggs are getting more plentiful, and cheaper in price, this can be done without increasing costs. Nutrition authorities recommend eggs at least three or four times a week for a well-balanced died. This is because of their value as body-building food, their high vitamin content, and because they are an excellent source of iron in a form very easily utilized in the body. Because of this iron, eggs are good blood builders. Although eggs are richer in iron than milk, they contain much less calcium or lime. For this reason they are in no way a substitute for milk but should be considered a supplement to it. Dishes prepared with these two protective foods in combination assure a highly nutritious, as well as palatable result. The addition of cheese to any egg dish gives a zest and flavor which adds to the palatability.

A few recipes featuring eggs, with milk and cheese, are:

Eggs and Noodles au Gratin

4 tablespoons butter
2 tablespoons flour
1½ cups milk
1 teaspoon salt
⅛ teaspoon white pepper
2 cups diced celery
6 hard cooked eggs
½ cup grated cheese
1 package noodles

Cook noodles in salted water until tender. Make sauce of flour, milk and seasonings. Brown celery in butter. Put noodles, celery, sliced eggs and cheese in alternate layers into buttered baking dish. Pour white sauce over all. Sprinkle with grated cheese and paprika. Set in moderate oven until cheese melts and browns slightly. Serves 6.

Eggs A La Belle

6 slices of bread
3 tablespoons butter
6 eggs
6 slices liver sausage
Bechamel sauce
1 tablespoon tomato puree.

With a large cookie cutter cut the bread slices in rounds. Heat with butter in a frying pan and brown the bread on both sides to a golden brown. In the meantime, have the eggs poaching. Place a thin slice of the sausage on each slice of bread and a poached egg on top of this. Serve at once with a hot bechamel sauce to which the tomato puree has been added. Garnish with as prig of parsley. This is a delightful luncheon dish. Yield: 6 servings.

Egg Roll with Cheese Sauce

Make your favorite baking powder biscuit dough, adding 2 tablespoons of cheese with shortening. Roll out to about ¼-inch thickness and spread with the egg filling:

1 cup milk
3 tablespoons butter
3 tablespoons flour
½ teaspoon salt
4 hard cooked eggs.

Make a thick white sauce of the flour, milk, salt and butter. Add the chopped hard cooked eggs. When cool, spread on the biscuit dough. Roll the dough jelly-roll fashion and cut into half-inch slices. Place slices cut side up in pan and bake in hot oven 15 minutes. Serve with cheese sauce or melted cheese.

Contest Announced for Fishing Season

Heralding the opening of the trout fishing season on April 5, Bristol Hardware company this week announced a contest for aspiring fishermen. A reel is offered for the largest catch of trout by any one person and a casting rod for the next largest. Judging will take place at the store and the contest closes April 15.

Large Potato Crop Predicted Locally

(By College News Service)

More potatoes than last year in the western states as a group, but less in the north and eastern states and in the country as a whole is the prospect for 1935, according to the annual potato outlook report of the Oregon State college extension service, released through county agricultural agents.

"The outlook is for a late potato crop roughly estimated somewhere in between the 1932 and 1933 crops, both in the whole country and in the western states as a group," says the report.

This outlook is based upon the acreage indicated by the government report of growers' intentions to plant, and assumes average growing conditions. In 1934, yields averaged nine per cent above average in the whole country, owing to unusually favorable conditions in the eastern and New England states.

Production in the western states as a group may be expected to be considerably greater than in 1934, as growers reported intentions to increase the acreage slightly and yields in 1934 for this group of states were 20 per cent below the 1929-1934 average.

Potato prices have advanced sharply during the past month in western markets and have reached a level about in line with a year ago along the coast. Eastward, the advance has been smaller, with a slight decline registered in Maine from mid-February to mid-March. Price trends during the rest of the season may have some effect on plantings this year.

* * *

Representatives from western potato producing regions met with extension service and federal AAA officials in Pocatello, Idaho, the third week in March to consider proposed legislation to bring about potato acreage control under the adjustment act. Oregon was represented at the meeting by several leading growers and by state college officials including G. R. Hyslop and E. R. Jackman of the farm crops department.

Local Grange to Meet

Hillsboro Grange meets tonight (Thursday) at 8 o'clock in the new Grange hall. Initiation will be held.

Births

Woods—To Mr. and Mrs. Clarence Woods of Cornelius route 1, March 23, a boy.

"We must make it a national principle that we will arrange our national economy to end our present unemployment as soon as we can and then to take wise measures against its return."—President Roosevelt.

State Capitol News Letter—Giving the highlights of official activity at Salem.—Every week in the Argus. tf

Our classified columns may have just what you are looking for—Read them. tf

Local Happenings

Virginia Moretz, small daughter of Mrs. J. R. Holwege, was taken to Smith's hospital Wednesday evening for an immediate appendix operation.

Kenneth Linklater, University of Oregon student, is visiting this week with his aunt, Mrs. B. W. Barnes.

Mrs. W. S. Everett entertained friends from Portland and Gresham at luncheon and bridge Wednesday afternoon.

Officer to Attend Meet

O. O. Freeman, Hillsboro chief of police, plans to attend the Oregon Crime conference in Portland Friday and Saturday.

Scout Honor Court to be Held Tonight

Honor court and executive committee meeting for the Hillsboro boy scout area will be held tonight (Thursday) at 7:30 o'clock in the county court house. Proposed site for a district camp, obtaining outgrown uniforms for younger scouts and the spring drive for funds will be discussed.

S. T. White Appointed New State Ag Director

S. T. White of McMinnville, Yamhill county agent, was Wednesday appointed by Governor Martin as state director of agriculture to succeed Max Gehlhar. White, a disabled veteran, farmed a small acreage near Tigard after the war. He is a registered democrat, member of the Grange and Farmers' Union and a 1925 graduate of Oregon State college in agriculture. White is a native of Oregon, having been born on a farm in Linn county in 1890.

Local Waltonians Ask Closed Grouse Season

Recommendation that the grouse hunting season in Washington county be closed this year was forwarded to the state game commission by members of the Izaak Walton league here Monday evening. Jerry Cochrane, state game warden in this area, discussed recent changes in game laws and asked the co-operation of sportsmen in enforcing game laws.

Diamond Ball League to be Organized Here

Organization of a local diamond ball league will be considered Friday at 8 p. m. at the Hillsboro chamber of commerce. All persons interested in sponsoring a team, umpiring or playing are urged to attend.

Hilhi Debaters Speak at Rotary Club Today

Two members of the Hilhi debating team will speak at the regular Rotary club luncheon here today (Thursday). The question for debate will be federal aid for public schools, the topic used this year in the state league competition.

Three Portlanders Hurt in Automobile Accident

Three Portlanders suffered minor injuries Monday morning when their machine overturned and rolled down an embankment after colliding with a car driven by William F. Cyrus, county agent, near Scholls. John L. Swift of Portland was taken to the Jones hospital for treatment.

Mind Training Talk to be Given Tuesday

Free lecture on mind training will be given by R. K. Jubb Tuesday at 8 p. m. in the Hillsboro chamber of commerce rooms. Several prominent Portland residents have recommended the lecture and all persons interested are invited to attend.

Rupert Kennedy Takes The Dalles Position

Rupert Kennedy, assistant manager of the Columbia Food store, has been transferred to The Dalles, where he will be manager of the drug department of Columbia Food store there. Mr. Kennedy has been with the local store for the past two years. Mr. and Mrs. Kennedy will leave Sunday.

Too Late to Classify

FOR SALE—Fresh cow and heavy springer, double tested.—L. F. Taylor, Moffat station; 3 blocks east city limits. 6p

TWO 30-gallon oil drums, newly painted, for sale.—235 S. Seventh Ave. 6

KANOTA seed oats, red clover seed, for sale.—C. W. Hergert, 3 miles south on First avenue. 6-8

WHITE Giant hatching eggs for sale.—Albert Meier, Rt. 2, Beaverton. Phone Hillsboro 2R7. 6

TWO good work horses, weight 2950, will sell as team or single.—Fred Meier, Rt. 2, Hillsboro; River road. 6tf

Make Your Clothes

Pay a Profit–

Clothing cleaned by us lasts longer, looks better and charges are very reasonable.

Home Laundry & Dry Cleaners

Telephone 47 Hillsboro, Ore.

Bowling gives your muscles the play and your brain the relaxation you need after a day's office work! Play often—and keep fit. Everything to assure your enjoyment.

BOWLING SUNDAY
Noon to Midnight.

CLEM'S PLACE

Confectioners - Bowling Alleys
Billiards

1260 Main St.

USE THE BEST

Sewer pipe, road culverts, well casing, pier blocks, foundation blocks, building blocks, building tile, chimney blocks, all sizes of drain tile, 3-inch 3c a foot, 4-inch 3½c a foot, 5-inch 4½c a foot, 6-inch 6c a foot.

We also handle Willamina drain tile and "Chieftan" hydrated lime. Cement in truck and carload lots. Willamette river, Columbia river, and Gales creek sands and gravel.

Hillsboro Concrete Brick & Tile

North of Cannery on P. R. N. Ry. Office Phone 1341

USED CARS

Bought and Sold

1929 Chev Truck, like new
Chrysler Sedan
1927 Chevrolet Sedan
1925 Maxwell Coupe
2 1927 Ford Coupes
Jewett Delivery
Nash Sedan
1934 Willys Sedan

Agency for Willys and Graham Paige

Just received carload of new Willys automobiles!

Graham-Paige Sedan $849 Delivered Here
Willys 4-door Sedan $579 Delivered Here

Come in for Demonstration.

CARS PAINTED

Gas - Oil - Accessories

Cars Washed and Polished

Used Car Exchange

2nd and Wash. Phone 2641

WE KNOW CHEVROLETS —YOU KNOW US!

WORLDLY PURSUITS

The typical movie actress—doesn't know where her next male is coming from. You'll know how truly efficient your own Chevrolet can be after we overhaul it at this shop. No matter how badly conditioned your motor may be, the skilled attention we give it restores life, power and dependability. It is surprising how much you will save on gas alone after we tune up your engine and stop the waste of leaky rings and improper combustion. Our rates are always rockbottom.

Hillsboro Motor Co.

JAMES WHITELAW, Manager
Chevrolet and Oldsmobile
3rd and Wash. Phone 441

Powers Grocery

MAIN STREET
PHONE 81

Prompt Service . . .

Specials for March 29 and 30

White King Large size	27c
Rice Blue Rose. 3 lbs.	19c
Baking Powder Blue & White. 25-oz.	20c
Matches 6 boxes to carton	22c
Wheat Cereal Red & White. 28-oz. pkg.	19c
Stove Cleaner Magic X	40c
Polish Pol-O-Cream	40c

Many other items specially priced for Friday and Saturday. These prices good March 29 - 30 only.

Donelson & Sewell

Phone 953 : Hillsboro

FUNERAL DIRECTORS and LICENSED EMBALMERS

Credit Bureaus (Incorporated)

Collections — Credit Reports in Washington, Tillamook, Yamhill, Polk and Marion Counties.

Personal Contact on Collections

Washington County Office
Commercial Building
Second and Main Streets
Phone 3071
Hillsboro, Oregon

SIGNS LETTERS CUTOUTS

Any Design — Any Size

USE CUTOUTS FOR GREATER EFFECT

West Woods Novelties
256 Bailey Ave. Phone 1862

Money to Loan

We have $5,000 to loan on good farms or city properties.

W. G. IDE
1314 Main Street
Hillsboro, Oregon

Losses come without warning. Protect yourself today against fire, theft, or accident.

TUALATIN VALLEY INSURANCE AGENCY

You Need It!

In March, the month of Spring colds, you need every bit of resistance you can muster up. Rich milk, such as ours, contains every vitamin for physical fitness.

Quart
10c

McFall Jersey Dairy
Phone 2104

AT WEIL'S---YOUR EASTER Hart Schaffner and Marx Suits

New spring models are here! And these fine all wool suits will be just starting on their long life of style and service when the "Fabric Cheat" Suits are ready for the rag bag!

Easter Sale Women's SHOES

Women's White Oxfords, Pumps and Ties. High, medium and low heels. 200 pairs in two special lots! $1.39 and $1.98

Women's Blue Ties and Pumps. Also greys and tans. Beautiful shoes in the season's best styles. Sizes and widths to fit. Special $2.98

KNITTING Instruction CLASS Every day on the Balcony!

New Twin Sets
Women's Rayon Mix

Sweater Blouse and three button sleeveless vest. Beautiful pastel shades. A reg. $2.50 value.... $1.49

This GOSSARD Has A TALON from Top to Bottom!

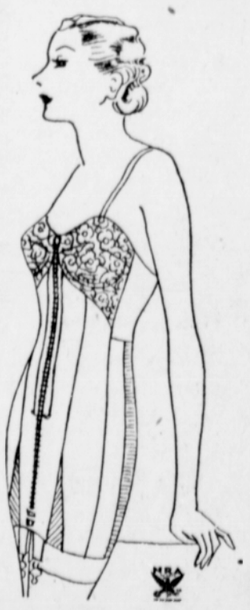

No struggle to get into this Gossard combination . . . it opens from top to bottom, and closes in a jiffy with a Talon. It's of cotton batiste with a lace uplift and a back of comfortable two-way elastic. Model 3775 $5.00

GOSSARD

Easter frocks call for the new foundations. Our stocks are now complete. Graduate corsettieres to fit you correctly. Come in today.

Weil's DEPT STORE