Hazeldale Club to Hold Debate

Party Hazeldale School on Saturday Evening

(By Miss Jean Smith)

HAZELDALE— Community club met Friday evening under direction of the chairman, Mrs. William Heil. Following business a variety program was presented by at least one representative of each family present. Songs, recitations and musical selections were given by the various members. At the next meeting, February 23, a debate on Resolved, "That the Federal Government Should Adopt the Townsend Old Age Pension Plan," with Jean O'Connor and Kenneth Waldele upholding the affirmative and Joe Berger and Harold Schapper the negative. The Ewer triplets, Florence, Elizabeth and Laura, of Aloha will sing several selections.

Party Saturday Night

A card party will be held this Saturday night at the schoolhouse with Mrs. George Altisian in charge of arrangements. Play will begin at 8:30.

Mrs. Walter Heard of Junction City, Cal., is visiting relatives here and at Tigard for a few weeks.

Mr. and Mrs. Ernest Jones, Mrs. W. C. Jones of Portland, and Mrs. Georgie Rogers of Ashland visited at the W. A. Jones home Sunday.

Mr. and Mrs. Courtney Syverson and family of Timber visited their parents, Mr. and Mrs. C. P. Syverson and Mr. and Mrs. Paul Leopold, Thursday and Friday.

Mr. and Mrs. Harry Black of Roseburg spent a few days recently with their parents, Mr. and Mrs. John Black. Mrs. Black then drove south with them and is visiting her mother, Mrs. Spencer, and her sister, Mrs. T. E. Bledsoe, at Gardiner for a time.

Adolph Leopold is seriously ill at the county hospital.

Emma Leopold, who is employed in Portland, spent Thursday here with her parents, Mr. and Mrs. Paul Leopold.

Mrs. Margaret Gage, sister of Mrs. J. C. Smith, died February 4 in Victoria, B. C. Mrs. Gage had many friends here, having visited often with Mr. and Mrs. Smith.

Henry Schoene has returned to his home after being in the hospital for a couple of weeks.

Play Presented

The play, "The Man from Nowhere," was presented successfully at Aloha Saturday evening, with a large crowd in attendance. Music between acts and for the dance was furnished by Mr. and Mrs. C. O. Wilson, Miss Genevieve Johnson and Carl Larson.

C. P. Syverson is ill at his home with mastoid trouble. He is under the care of Dr. C. T. Smith of Hillsboro and Dr. Guy Boyden of Portland.

Mrs. George McLelland and daughter Belle and Jim Robertson of Portland visited at the Smith home Sunday.

Mr. and Mrs. Courtney Syverson, Mr. and Mrs. Paul O'Connor, Kenneth Mills and Einar Berggreen were entertained at the home of Mary Grand and Sabina Whitehead at Aloha Saturday evening, following the play and dance at the Grange hall.

Airbase Value Seen by Group

(Continued from page one)

of commerce who has operated the event for the past several years, was given considerable credit for running the event during the recent hard years at a profit.

Letter from the Bend chamber of commerce opposing the move to eliminate tolls on the five coast bridges and asking the local organization to take similar action was read. Concensus of opinion of the group was opposed to the elimination of tolls. The matter was placed in the hands of the highway committee.

Rev. H. W. Jefferies of Portland was announced as speaker for the chamber of commerce meeting Monday noon. He is northwest superintendent of the Four-Square Gospel church and will tell of his recent trip to the Holy Land. He is also expected to discuss Mussolini.

Hilhi Glee Clubs Present Operetta

(Continued from page one)

Togo, a rich politician. The action of the operetta centers around Jack's efforts to outwit Togo and Kokemo with the result that Cherryblossom learns her true identity, comes into the property which her father's secretary has used for his own ends, and marries Jack.

Chorus will consist of the following: May Hudson, Eva Peppard, Betty Harader, Eva Beeler, Gladys Trachsel, Doris Weber, Frances McDougall, Dorothy Barr, Alma Eslinger, Mary Helen Tolson, Patricia Moyer, Margaret Olsen, Clara Vanderzanden, Peggy Ross, Jean Person, Margaret Cypher, Mary Caldwell, Dorothy Schaus, Jean Ann Connell, Yvonne Bunnell, Esther Harty, Shirley Kelly, Helen Graf, Marjorie Duxberry, Irene Bunke, Dorothy Steinke, Amelia Miller, Violet Wick, Velma Rosevear, Ann Munkres, Naydeane Patterson, Joy Foelker, Helen Dean, Christine Robb, Winona Putman, Dale Powers, Bernice Howard, Alta Clark, Dorothy Jackson, Melba Haverstick, Byrdeane Rogers, Doris Gregg, Helen Haffner, DeLaurice Bump, Francis Sherrer, Edith Walters, Frances Fields, Wilma Schaus, Juliana Miller, Naoma Rollins, Barbara Enschede, Mary Lovegren, Irmal Trask, Marybel Flint, Evelyn Hatfield, Jean Putman, Florence Jansen, Oradell Prickett, Gwendolyn Duman, Kathleen McAlear, Maxine Feldt, Marie Doern, Wanda Park, Dorothy Howard, Helen Oliver, Florence Trachsel, Lucille Quaintance, LuVerne Abendroth, Forest Anderson, Frank Bosvelt, Billy Currington, James Forsythe, Paul Graham, Arthur Gurske, Selma Hendrickson, Bob McCullock, Stanley Kreitz, Leland McCann, Billy McNay, Melvin Mariner, Franklin Oliver, Maurice Peerenboom, Bud Person, Donald Rogers, Charles Reed, Kenneth Shorb, Allen Sigler, Leroy Jack, Norman Williamson, Wilson Wienecke, Kenneth Woodworth.

Hilhi Hoop Squad Plays Grove Team

(Continued from page one)

while Hilhi took the lead in the third 8 to 7. In the final period the locals rang up nine points to win 17 to 9.

Hillsboro defeated the Scappoose quintet at Scappoose 31 to 23 Tuesday evening. Hilhi led 18 to 16 at half time and built up a wide lead in the second period. Dungey of Scappoose was high scorer with 14 points while Cox of the locals was next with nine counters. The local second team trounced the Scappoose "B" squad 22 to 15.

Hillsboro (17)		(12) Tigard
Cook	F	4, Holmes
Cox, 7	F	Carson
Samsel, 2	C	1, Beckham
Richardson, 2	G	3, Johnston
Torbet	G	4, Hughes
Patterson, 2	S	Nedry
Wahner, 4	S	
Matsen	S	
Grogan	S	

Annual Holstein Session Saturday

Annual meeting of Washington County Holstein Breeders' association will be held Saturday at 1:30 p. m. at the county agent's office. A program will be outlined for the year.

H. A. Mathiesen, western field representative, will be present to discuss plans for the national convention to be held in Seattle in June.

Democrats to Meet

Washington county Democratic central committee will hold a short meeting at the Hillsboro chamber of commerce Saturday at 8 p. m.

Abraham Lincoln's Wisdom, His Heritage to Nation, Stands Test of Time

VANISHING years have failed to dim the fame of Abraham Lincoln. Instead they have served to bring home to new generations the value of his heritage—the wisdom which was the mainstay of a nation during its throes of disunion and which is as applicable today as then.

During the hectic prohibition era and since, extreme reformers might have garnered something of value from a speech made 93 years ago, in Springfield, Ill., by the great war-time president. He said, then, in part:

"When the conduct of men is to be influenced, persuasion—kind, unassuming persuasion—should ever be adopted. It is an old and true maxim that 'a drop of honey catches more flies than a gallon of gall.'

"So with men. If you would win a man to your cause, first convince him that you are his sincere friend. His heart is the great high road to his reason."

This Lincolnian policy goes a long way toward explaining the marvelous mastery of the human heart which, together with his keen appeal to the human mind, accounted for the rise to eminence of the humble midwestern rail-splitter.

* * *

ONE of the great president's sentences embraced a whole treatise on the subject of open-mindedness:

"Holding it a sound maxim that it is better only to be sometimes right than at all times wrong, as soon as I discover my opinions to be erroneous I shall be ready to renounce them."

However, it is in the field of public issues that Lincoln's counsel has widest value to posterity. He put in a sentence the whole meaning of democracy when he said in a debate:

"No man is good enough to govern another man without that other's consent."

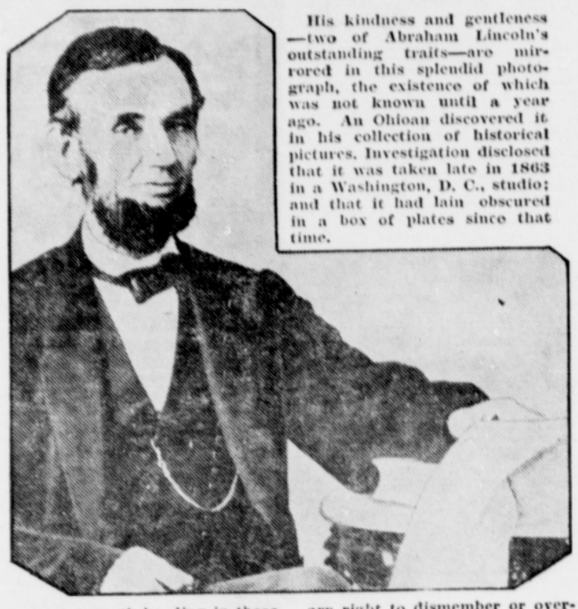

His kindness and gentleness—two of Abraham Lincoln's outstanding traits—are mirrored in this splendid photograph, the existence of which was not known until a year ago. An Ohioan discovered it in his collection of historical pictures. Investigation disclosed that it was taken late in 1863 in a Washington, D. C., studio; and that it had lain obscured in a box of plates since that time.

Advice worth heeding in these critical post-depression times is Lincoln's statement:

"We must not be led by excitement and passion to do that which our sober judgments would not approve in our cooler moments. . . . In grave emergencies, moderation is generally safer than radicalism."

And yet the president was no stubborn, arch-conservative standpatter. Consider the following:

"This country, with its institutions, belongs to the people who inhabit it. Whenever they shall grow weary of the existing government, they can exercise their constitutional right of amending it, or their revolutionary right to dismember or overthrow it.

"If the policy of the government, upon vital questions affecting the whole people, is to be irrevocably fixed by decisions of the supreme court . . . the people will have ceased to be their own rulers.

"Labor is prior to and independent of capital. Capital is only the fruit of labor, and could never have existed if labor had not first existed. Labor is the superior of capital and deserves much the higher consideration."

These words, which clearly illustrate President Lincoln's remarkable grasp of fundamentals, might have been spoken within the last several years.

Milk Bill Change Center of Battle

(Continued from page one)

interested spectator at the sessions of the legislature this week. Other Washington county folk observed looking in on the session were Henry Atlee of Banks, A. W. Havens of Hillsboro, Judge A. S. Stooks of Forest Grove and former representative A. M. Jannsen of Reedville.

* * *

Present indications are that Governor Martin will do well to register a 50 per cent batting average on his legislative program.

The house, dominated by the democrats and more anxious to do the governor's bidding, has placed its official "okeh" on all four of the original administration bills. True the planning commission bill was considerably worked over and most of its teeth extracted first, but it really gave the governor all that he wanted even after it was so amended. Slight alterations were also administered to the other three measures, but not so much as to alter their appearances and they can all still be easily recognized as the governor's children

The senate, however, is inclined to be much more critical in its analysis of the measures and serious doubts are expressed as to the ultimate survival of two of the four bills—the county unit school bill and the bill requiring self-supporting boards and commissions to dump their revenues into the general fund. There are several reasons for the senate's critical attitude. For one thing the bills all originated in the house and those members who might not have been any too enthusiastic over their provisions, but who were not violently opposed to the measures, could well pass the buck to the senate by voting for the bills in the hope that the upper house would never let them get through. For another thing the senators are more experienced in the business of lawmaking and are, therefore, more inclined to vote their own convictions and less inclined to follow the lead of the administration when that lead is contrary to their personal ideas.

The county unit school bill which passed the house two weeks ago with but little opposition is still knocking around in the senate committee on education, where its friends are trying to save it from an untimely end through indefinite postponement. Fact is that only two of the seven committee members are at all friendly to the bill. They are Senators Hazlett and Lee and the latter is only luke-warm in her support. The other five members are opposed to the bill which would refer to the voters in each county the county unit issue. The committee has been ready to report the bill out for several days but has withheld action in deference to the wishes of the friends of the bill who have been seeking frantically for some way to save it.

The "fee" bill—House Bill one—passed the house on the same day as the school bill and has been held in the senate committee on county and state officers for the past two weeks. At another hearing Monday night representatives of numerous self-supported boards and commissions presented their reasons why their revenues should not be used for general state purposes. Members of the committee who have expressed their views on the bill are inclined to sympathize with the boards and commissions. That is they feel that revenues collected by these agencies should be used for the purposes for which they are collected and no other. If the bill should pass at all, which is questionable, it will probably provide that these special funds be properly earmarked so that none of them will ever become available for general state purposes, thus defeating the spirit, at least of the governor's original measure.

Little opposition has been evidenced to the governor's budgetary control bill which passed the house Monday with only three dissenting votes and which will probably be given senate approval in due time.

* * *

The Ross gasoline control bill, which would have prohibited the major oil companies from selling at wholesale and retail, fix prices or hold a controlling interest in any retail outlets was defeated in the house Wednesday morning 36 to 23.

'Last Roundup' for Kansas Pests

Jackrabbits have become so numerous in western Kansas that farmers are staging giant drives to kill off the pests. Rabbit corpses shown littering the ground in the picture above are a few of the 16,000 herded into a pen, clubbed to death, and fed to hogs in recent weeks.

Funeral Mrs. VanHorn at Beaverton Parlors

Mrs. Jennie VanHorn, 75, wife of John T. VanHorn, died at her home on Beaverton route one February 12. Funeral services will be held at 2 p. m. today (Thursday) at Pegg's chapel in Beaverton. Interment will be in Crescent Grove cemetery.

Eight People Hurt in Auto Accidents

(Continued from page one)

an automobile driven by Ed Young of Beaverton route 2 collided with one driven by Mrs. W. F. Barcley of Portland. The Barcley car was being towed by a truck at the time of the accident.

Mrs. Barcley, a passenger in her car, Mrs. W. B. Siler of Portland, and Earl VanMeter of Beaverton were taken to the Good Samaritan hospital in Portland. Fred Fendall of Portland was attended by Dr. C. E. Mason of Beaverton.

Car driven by Mrs. Harry White of Cochran was side-swiped Friday evening near Gales City by an auto driven by Tom Crawford of Vernonia. Dust on the road obscured vision, causing the accident. Both cars were very badly damaged but no one was injured. Occupants of the White car were Mrs. Fred Caldwell and daughter Mary and David Crittenden of Hillsboro, and Mrs. White and her two daughters.

ALOHA—Car driven by J. C. Holt of Newberg route 2 turned over several times Sunday afternoon after colliding with a machine driven by Ralph Cole of Aloha at the Kinnaman corner. Both cars were badly damaged.

Physical Education Scheduled at Hilhi

Physical education will be available for Hilhi students next year as part of the regular course of study, according to a decision reached by the school board last week. No definite plans have been announced other than that an additional teacher will be hired for the new program. Dean Bovard of the University of Oregon attended the meeting.

Wood Theft Reported

Theft of four cords of wood last week was reported to the sheriff by Andrew Egesdahl of Laurel route 1.

Couple at Banks Celebrate Their Golden Wedding

BANKS—Mr. and Mrs. William Moss celebrated their golden wedding anniversary Friday. The affair was arranged as a surprise to them by their two daughters, Mrs. Roy Stafford of Taft and Mrs. Charles Kessler of Banks, at whose home a reception was held in the afternoon to offer congraulations to Mr. and Mrs. Moss. The rooms were beautifully decorated with yellow daffodils and yellow candles burning in yellow candlesticks. Mr. and Mrs. Moss received many beautiful presents.

In the evening a dinner was served at the Kessler home for members of the family and visiting relatives. Those present were Mr. and Mrs. Frank Dyer, Mr. and Mrs. George Cunningham and daughter Eleanor, Mr. and Mrs. Ernest Confer and two sons Ernie and Verle, Maupin; Mrs. Roy Stafford and son Roy, Taft; Mrs. Lloyd Selfridge, Hillsboro; Mr. and Mrs. George Moss and three sons Ralph, Glen and Roy, Mr. and Mrs. Vern Prickett and two little children, George Kessler Sr., Mr. and Mrs. Charles Kessler and two children Billy and Evelyn, Banks.

William Moss and Lizzie Hurst were married February 8, 1885, near Langdon, Mo., by Rev. Maupin of the Christian church. They have lived in Oregon since 1905. They have three children, George Moss and Mrs. Charles Kessler of Banks and Mrs. Roy Stafford of Taft, also nine grandchildren and two great grandchildren. Mrs. Frank Dyer of Maupin, a sister of Mrs. Moss, was present at the wedding fifty years ago and was also present at the anniversary celebration Friday.

Better Home Drive Here Begun Monday

(Continued from page one)

plan and appointments made for future interviews.

Persons interested but who have not been contacted by the convassers may fill out pledges at the city hall.

The local campaign is being conducted through the co-operation of the county federal housing administration committee headed by J. M. Person of Hillsboro and the local unit of the Oregon Builders' Congress.

Cannery to Treble Product This Year

(Continued from page one)

of optimism is prevalent, according to Mr. Maling, who looks for a pretty good business year.

Eastern business is anticipating a renewal of the National Recovery act in much the same form, said Mr. Maling. Little difficulty is expected on the labor front this year.

Mr. Maling was accompanied east by Vice-President Arthur Reiling and Plant Superintendent T. W. McDonald, who returned immediately after the national canners' convention.

Births

Coulter—To Mr. and Mrs. Vernon Coulter, February 10, a boy.

Paffenbarger—To Mr. and Mrs. J. W. Paffenbarger of Cornelius, February 6, a boy.

Wyatt—To Mr. and Mrs. Homer Wyatt of Hillsboro, February 9, a boy.

Walker—To Mr. and Mrs. R. Walker of near Helvetia, February 12, a boy.

Henderson—To Mr. and Mrs. V. L. Henderson of Cornelius, February 12, a boy.

Too Late to Classify

WANTED work on farm. Can milk as many as seven cows. Will do tractor work, etc.—Jack Schaefer, Rt. 3, Hillsboro. 52

GOOD work horse for sale, single or double.—W. J. Scheel, Huber. Phone Beaverton 3515. 52-1p

RE-CLEANED red clover seed, and baled clover hay for sale.—R. H. Hansen, 2 miles south of Witch Hazel. Phone 3R45. 52-1p

FOR SALE—100 tons of clover, oats, and vetch hay.—E. E. Jenkins, first house east of West Union church. 52p

1933 CHEVROLET coach for sale reasonable, good condition.—Phone Forest Grove 324J, or write 401 E. Pacific Ave. 52

YOUNGBERRY plants, 2 years old, select stock. — Martin Heerdt, at Quatama; Rt. 2, Beaverton. 52tf

HORSE, cook stove, 500-chick brooder, and everything I own for sale.—John E. Reed, ½-mile east of Orenco. 51tf

NOTICE OF HEARING ON FINAL ACCOUNT

In the County Court of the State of Oregon, for the County of Washington.

In the Matter of the Estate of Annie Parker, Deceased.

Notice is hereby given that the administrators have filed their final account of said estate and that the court has appointed Monday, the 18th day of March, 1935, at the hour of 10:00 a. m., in the court room of the County Court, in the Washington County Court House, Hillsboro, Oregon, as the time and place for hearing objections to said final account and the settlement thereof.

THOMAS E. PARKER, Administrator.
THOMAS HENRY PARKER, Administrator.
J. P. Kavanaugh, R. N. Kavanaugh, Attorneys for Administrators. 52-4

Vegetable Garden Work Meet Topic

Vegetable gardening will be discussed before 4-H club members and farmers at the court house at 1:30 p. m. Saturday by Professor A. G. B. Bouquet, according to L. E. Francis, assistant county agent. The meeting will be held in the court house basement.

Vegetable planting, varieties of vegetables best adapted to this locality, soil types best adapted to the growing of various truck crops and other cultural methods found to be best as a result of experience of truck gardeners and experiments at the state college will be discussed. All persons interested are invited to attend.

RUSH LOW
Everything in Insurance
Phone 1701 1332 Washington

The Memorial - - -

To preserve memory to the rightful heirs of the coming years, that it may have the same meaning to them that the living have found in it, that is the duty of the memorial. Only selected granite should be used, other materials do not stand the test of time.

OREGON MONUMENT WORKS
H. H. Stannard, Mgr. -:- 4th at Main, Hillsboro

Drainage Problems - -

Recent tests show our concrete Drain Tile to be approximately 80% stronger than required by the American Society of Testing Materials for farm Drain Tile. When you buy a four-inch Concrete Tile you get one that measures four inches, not three and a half. The Tile is exactly one foot long and there are no cracked or split Tile slipped in on you.

Hillsboro Concrete Brick & Tile Co.
Across Washington Street from Cannery on P. R. & N. Railway
Between Main and Washington
Office Phone 1341
Art Kroeger 2546 —Home Phones— Henry Kroeger 1204

Trend of Buying

CHEVROLET

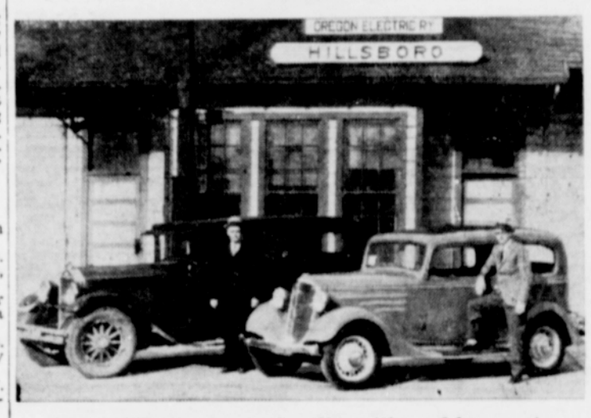

This picture shows the disposition of buyers to trade the old for the new—
Frank Pauli, veteran salesma nof Chevrolet in Hillsboro, pleases L. Sherman, agent of Oregon Electric, by transferring ownership from the one time big "old reliable" to the modern CHEVROLET.

LOWEST PRICED FULL SIZED CAR in the world.

1935 Coach, delivered here $659.00
1935 Coupe, delivered here 649.00
1935 Sedan, delivered here 725.40

22 Miles Per Gallon at 40 Miles Per Hour

Demonstrations solicited

HILLSBORO MOTOR CO.
JAMES WHITELAW, Proprietor
Chevrolet and Oldsmobile -:- Phone 441

Lucky Purchase Sale
50 NEW SPRING DRESSES
Beautiful printed silks and crepes. One and two-piece styles. New high neck lines, new sleeves, and we have your size.
Special $5.00

Print Your
NEW FROCKS TO CHIC
DO IT WITH OUR FABRICS AND McCALL PATTERNS

Every woman enjoys wearing a printed frock. And this season, she will enjoy it more than ever, for our new printed crêpes are lavishly beautiful. Make them up with McCall designs—you can be sure this accurate pattern will aid you in making the loveliest costumes imaginable.

McCALL Printed Patterns

Weil's DEPT STORE

WATCH! WAIT FOR
Weil's great Dollar Sale coming next week! Every department in the store will offer you amazing bargains! Watch for a big four-page Bargain Dollar Sale circular coming through the mail next week!

WE KNOW CHEVROLETS —YOU KNOW US!

BOWLING 'EM OVER

Johnson: "It's all wrong about the Irish being such good fighters."

Jackson: "Really?"

Johnson: "Yes, last week my brother and I and two other fellows almost knocked an Irishman silly."

We're stilling bowling 'em over with a Chevrolet service that practically rebuilds your motor. When we diagnose your troubles we go over your car's mechanism with "fine comb" thoroughness forestalling further trouble by eliminating small defects that might develop into major troubles later. There's a decided difference in our specialized service that every Chevrolet owner will appreciate.

Hillsboro Motor Co.
JAMES WHITELAW, Manager
Chevrolet and Oldsmobile
3rd and Wash. Phone 441

Owing
to the demand for our
NEW VALUE
DODGE and PLYMOUTH
We have a very good assortment of USED CARS to choose from.
Guaranteed condition and priced right!
CADY MOTOR CO.
1125 THIRD STREET
Hillsboro Oregon

USED CARS
Bought and Sold
1929 Chev Truck, 2-ton
1929 Marquette Coupe
1927 Star Coupster
1931 Ford Roadster
1925 Star Roadster
1926 Oakland Coach
1928 Durant Coupster
Agency for WILLYS and GRAHAM-PAIGE
CARS PAINTED
Gas - Oil - Accessories
Cars Washed and Polished
Used Car Exchange
2nd and Wash. Phone 2641

Powers Grocery
MAIN STREET
PHONE 81
Prompt Service . . .
Specials for February 15 and 16
Tuna Fish — Blue & White, ½s. 2 for 29c
Coffee — Red & White. 1-lb. pkg. 29c
Toilet Paper — Blue & White. 4 for 19c
Soap — Fels Naptha. 4 for 19c
Soups — Heinz. 2 for 27c
Soups — Heinz. 12 for $1.59
Many other items specially priced for Friday and Saturday. These prices good Feb. 15 and 16 only.