Locals Climb Another Rung Sunset Loop

Sunset League

	W	L	Pct		W	L	Pct.
Aloha	7	1	.875	Roy	3	5	.375
Cornelius	6	1	.857	Orenco	3	5	.375
Tualatin	6	2	.750	Gaston	3	5	.375
Hillsboro	5	3	.625	Laurel	2	6	.250
Willamette	4	3	.571	Verboort	0	8	.000

Hillsboro advanced another rung in the Sunset league ladder by defeating Verboort 5 to 2 Sunday on the latter's diamond. By virtue of the victory the locals hold fourth place in the league standing and will meet Gaston here next Sunday in the final game of the season.

Hurling by Stang of the locals, who allowed the home team but four hits, was one of the outstanding features of the game Sunday. Bill Ziegler, Hillsboro catcher, netted three hits out of three trips to the plate, while E. Vandehey gathered two hits out of three times at bat.

Aloha lost its first game in the second half Sunday, dropping an 8 to 5 decision to Cornelius. Three runs in the eighth gave Cornelius the winning margin. In other games Tualatin dumped Willamette 7 to 3, Gaston swamped Orenco 13 to 8, and Laurel defeated Roy 7 to 1.

Games scheduled for next Sunday are Gaston at Hillsboro, Willamette at Aloha, Cornelius at Orenco, Verboort at Laurel and Roy at Tualatin.

Hillsboro—	AB	R	H	E
Shattuck, ss	5	1	1	0
Stone, cf	4	0	1	0
M. Vandehey, lf	5	1	2	0
C. Vandehey, 1b	4	0	1	1
Elmer Vandehey, 3b	3	1	1	1
Ziegler, c	3	1	3	0
Stang, p	3	0	1	0
E. Vandehey, 2b	3	0	2	0
Jansen, rf	3	1	1	0
O'Brien, rf	1	0	0	0
Frost, cf	1	0	1	0
Total	35	5	14	2

Verboort—	AB	R	H	E
Sohler, cf	4	0	1	0
Cawrse, 3b	3	0	1	0
Earp, c	3	0	1	0
Slim 2b	3	0	0	0
Moss, p	3	1	0	0
F. Cawrse, 1b	3	1	0	0
Kessler, rf	3	0	0	0
Grunsven, ss	3	0	0	0
Kemper, lf	3	0	0	0
Cawrse, p	1	0	0	0
Total	29	2	3	0

Hillsboro—								
Runs	1	0	1	1	0	1	1	5
Hits	3	4	0	4	2	0	1	14
Verboort—								
Runs	0	1	0	1	0	0	0	2
Hits	0	1	0	1	0	0	1	3

	R.	H.	E.
Cornelius	8	12	3
Aloha	5	14	5

Batteries: Tolke, Ralston and Turk; Leverette and Saindon.

	R.	H.	E.
Tualatin	7	14	1
Willamette	3	8	1

Batteries: Schreiner and Reber; Denley, Kollermeier and Wenner.

	R.	H.	E.
Gaston	13	19	4
Orenco	8	10	2

Batteries: Neeunenschwaner and Allyn; Bliss and Voelker.

	R.	H.	E.
Laurel	7	14	1
Roy	1	3	2

Batteries: Meyers and Stark; Meeuwsen and Vanderzanden.

Capitol News Letter

(Continued from page 1)

an emergency within the meaning of the law creating the emergency board. Requests of the state tuberculosis hospitals at Salem and The Dalles for $10,000 each were trimmed to $6000 and $7000, respectively, and the request of the motor transportation division of the public utilities commission for $30,000 was reduced to $10,000. Only the national guard came in for a full portion. A deficiency appropriation of $60,000 was authorized to finance mobilization of the state troops at Camp Withycombe at Clackamas with the understanding that an additional appropriation might be needed if the mobilization continued for any length of time.

In turning thumbs down on the applications of the supreme and circuit courts the board members criticized the attitude of those judges who refused to accept salary cuts and which is largely responsible for the present shortage in the appropriations for these state activities. One of the board members declared that this failure on the part of the judges to co-operate in the legislature's economy program would probably precipitate an attempt to reduce salaries of all the judges either through legislative enactment or through an initiative measure.

Members of the board also condemned wholesale evasions of the salary cut law enacted by the 1933 session in an effort to balance the biennial budget. The state board of control, it was charged, had abused the authority conferred upon it by the pay cut act. Authority to waive the pay cuts in individual cases had been vested in the board of control in order to prevent possible injustice in the arbitrary application of the law, it was pointed out. Instead the board had approved almost every request for waiver of the act with the result that inequalities in the pay scale have increased and dissatisfaction among state employes has grown.

Records in the state department show that more than 60 waivers of the legislative pay cut have been approved by the board of control. In a number of cases salaries have been increased materially over the basic pay of two years ago. In some instances evasion of the salary reduction decree has been accomplished by so-called "promotions." For instance a resident engineer in the state highway department, who was receiving $250, has been promoted to the rank of maintenance engineer with a salary of $450. After applying the legislative cut his salary now is $342. Another employe in the same department was promoted from the rank of assistant right of way purchaser at $150 a month to "chief" right of way buyer at $250 a month. The chief engineer in the public utilities department with a salary of $275 has been given the title of "director of engineers" at a net salary of $300. These are only a few of many similar promotions.

Ten employes of the board of control were spared the full effect of the pay cut. Seven of the nine employes in the banking department, six members of the attorney general's staff, eight employes of the agricultural department, all eight stenographers in the employ of the supreme court, five employes of the public utilities commission and six employes of the state treasury department are among those who are still drawing full pay or who were spared the entire cut through intervention of the board of control.

* * *

Acceptance by Edward E. Brodie, Oregon City newspaperman, of appointment to the state liquor control commission brings to a close a search of more than a month on the part of Governor Meier to find a man to take the place vacated by the resignation of George McMorran of Eugene, who quit after a run-in with the governor over internal affairs of the commission. Report has it that McMorran resented the governor's continual attempts to dictate to the commission on matters of appointment and policy. At the time McMorran's resignation was announced Governor Meier said that he would fill the vacancy within 24 hours. The task, however, appears to have been bigger than anticipated. It is understood that the post was offered to a number of men, all of whom declined with thanks until Brodie was persuaded to accept.

* * *

An increase of 17 per cent in employment and 12½ per cent in the average daily wage in the past year is indicated in reports filed with the state industrial accident commission. These show a total of 24,489,070 man-days of employment for the fiscal year ending June 30, an increase of 3,551,244 man-days over the previous year. Payrolls of employers coming under the jurisdiction of the workmen's compensation act aggregated $83,546,798.94 during the past year compared to payrolls aggregating $69,917,988.74 for the previous year. The average daily wage paid by all reporting employers for June, 1934, was $3.57 compared to an average of $3.17 for June, 1933. Contributions to the workmen's compensation fund by employers during the year totaled $2,342,240.75, an increase of more than $770,000 over the previous year. While receipts of the commission from all sources by nearly $800,000 during the year disbursements show an increase of only $270,000, leaving a balance at the end of the year of $253,657.90 instead of a deficit of $269,334.25 as at the close of the previous year.

Local All-Stars Defeat Federal Reserve, 12 to 3

Hillsboro All-stars, representing the local diamond ball league, defeated the Federal Reserve team in Portland Friday evening 12 to 3. The seven-inning game was played in the fast time of 30 minutes. The locals took an early lead and were never headed.

"Bears" Lose Final Game Amity Nine

Tualatin Valley League Final

	W	L	Pct		W	L	Pct
Amity	11	4	.733	Newberg	7	8	.467
Verboort	11	4	.733	Carlton	6	9	.400
Sherwood	9	6	.600	Hillsboro	2	13	.133

Amity turned back the Hillsboro "Bears" 13 to 4 Sunday to finish the Tualatin Valley league schedule in a tie with Verboort. The "Bears" ended the season well down in last place, turning in but two victories out of 15 starts.

O. Robbins, Amity first baseman, was the outstanding batter on the field, collecting three hits out of four trips to the plate. Dillon, local manager and second baseman, and Leftfielder Zimmerman gathered in two hits each of three tries for the "Bears." E. Robbins of Amity connected with a home run in the third inning with one on for the only "homer" of the game.

Verboort successfully withstood a Sherwood ninth-inning rally to win out 5 to 4. A playoff game will be scheduled in the near future between Amity and Verboort to determine the league championship. In the other game scheduled Newberg dropped Carlton into fifth place with a close 5 to 4 victory.

First play-off game between Amity and Verboort is scheduled for Sunday at the Amity field.

	R.	H.	E.
Verboort	5	8	1
Sherwood	4	12	7

Batteries: Zimmerman and Miller; Brown and Harley.

	R.	H.	E.
Newberg	5	9	0
Carlton	4	9	2

Batteries: Stoutenberg and Fryer; Kimicki and Wolgemuth.

Hillsboro—	AB	R	H
Hanna, cf	4	0	1
Heinrich, ss	5	0	1
Stangel, p	2	0	0
Deaville, c	4	0	0
Zimmerman, lf	3	1	2
Williams, 1b	2	0	0
Rehse, 3b	2	1	0
Dillon, 2b	3	1	2
DeShane, rf	3	1	0
Total	28	4	6

Amity—	AB	R	H
C. Wood, ss	6	0	2
O. Robbins, 1b	4	4	3
E. Wood, p	5	1	1
Peterson, cf	5	3	2
Campbell, 3b	5	2	3
Bride, 2b	4	0	1
E. Robbins, rf	5	2	2
Brostrom, c	4	0	0
Duchien, lf	5	1	1
Total	43	13	15

Hillsboro—Runs	0	0	0	1	0	0	0	3	4
Amity—Runs	4	0	2	2	2	0	2	1 x	13

Importance of Posture Cited

(By Margaret Dixon, county nurse)

"Standing up to Life," is daily becoming more difficult because of doubts, uncertainties, and changing social and economic standards.

Confidence and self respect are held to be necessary to the program of national recovery, yet everywhere about us are those who slouch and declare to the world by the bow of their backs that to them the struggle has spelled defeat.

Professor C. H. Nosler, superintendent of Hillsboro schools, has stated that increased emphasis will be placed upon posture of the school children during the coming year and every effort will be put forward to encourage correct standing and proper walking.

A comparison has been made between a case of a watch that is bent and a body that is crooked. The indented case may interfere with the adjustment of the watch, and likewise a distorted posture may hamper any of the delicate organs of the human body.

Good sitting and standing positions promote health and a sense of well-being; allow for the free expansion of the lungs, increase the circulation of the blood, and result in what could be called a finer alignment of the body. These are among the benefits to be derived from excellent posture.

Unguided will-power alone is not sufficient to achieve the desired result, but causes must be known for each drooping shoulder and this cause adjusted or removed.

Seven causes of wrong posture have been listed by the Metropolitan Life Insurance company and an attempt will be made to deal with each child according to the reasons in his individual case.

Causes of Wrong Posture

Wrong posture is caused usually by one or more of the following conditions:

1. Malnutrition and getting overtired.
2. Carelessness.
3. Holding one position for too long a time.
4. A wrong mental attitude (lack of self-confidence and self-respect).
5. Misfitting garments, which continually push or pull the body out of its right position.
6. Bad eyesight. A nearsighted person usually pushes his head forward to see more easily. Properly fitted glasses would improve not only his sight, but his posture as well.
7. Foot-arch troubles. A flat-footed person rarely walks or stands properly.

Ice Cream Sales Increasing Here

Oregon consumers have been much heavier buyers of ice cream during the past four months than during the same period a year ago. Sales in some types of ice cream have increased as much as 49 per cent while all sizes and types of packages but one have shown a substantial increase, according to figures compiled from a state-wide survey through questionnaires sent to all Oregon ice cream plants by the Oregon Dairy council. Only three Oregon ice cream factories showed a decrease in business under the provisions of the code which was made effective for this industry on February 1, by Max Gehlhar, director of the state department of agriculture.

Favorable weather conditions are credited with part of the increase, but this is partly off-set by the active competition given this dairy food by beer and other liquors. Increased newspaper advertising and better merchandising methods, improved economic and industrial conditions and a marked improvement in the quality of all Oregon ice cream are all credited with a share of the increase in volume.

The producer of butterfat for ice cream mix has benefited greatly from the code as the questionnaire shows that there has been an increase of over 110 per cent in the amount of fat used during the past four months. Part of this increase in the amount of fat is due to the added butterfat in all ice cream which has generally been raised from 12 to 14 per cent in fat content. The increase in ice cream demand has also helped enlarge the butterfat market.

A marked increase in the sales of five and ten-cent ice cream bars, novelty sales made mainly to children, is indicative of the improved financial condition of many Oregon families, it is thought. Increased sales of special quart bricks also indicate that more home entertainment has been enjoyed this year than last, another indication of improved financial conditions, according to the report.

The Dalles for Legion Convention City Boosted

American Legion posts at Maupin, Dufur and Mosier in Wasco county are displaying an active support of The Dalles post, No. 19, in making a bid for the 1935 convention of the department of Oregon at the Wasco county capital. The Dufur post is taking a lead in carrying the invitation of The Dalles post to this area of the state. Lee M. Schwab, past commander of the Vernonia post, spent Saturday in Hillsboro renewing friendships and telling the story of the advantages of holding the 1935 state legion convention at The Dalles.

Four-room house, bath, garage, $1200.00. This is well located on Lincoln street.

160-acre farm, 125 acres in cultivation, near a good town, excellent soil. Priced to sell.

A money-maker—80-acre ranch, 35 acres of hops, 30 acres walnuts, new buildings. Price includes crop and equipment.

E. A. GRIFFITH
Real Estate and Insurance
Can finance your insurance premiums on a monthly basis.
1152 2nd St. Phone 171

Checks Appeal

An irregular navy and white check design lends charm to this dashing summer frock, displayed by Mary Kornman, actress. The belt buckle and ornamental buttons are cherry red.

Code Education Planned in State

A state-by-state nation-wide campaign of education, stressing the importance to the consumer, the producer, and the trade of the National Food and Grocery Distributors' Code, will be launched in August by the national code authority for that industry, C. H. Janssen, executive chairman of the national body, announced today in a telegram to V. Curry, chairman of the Washington county code authority.

"No code to my knowledge so nearly approaches the NRA ideal as set forth by President Roosevelt as does the food and grocery code in achieving increased employment, eliminating unfair competition, and establishing the rules of fair play and good sportsmanship in business," V. Curry asserted in commenting on the announcement. "Nevertheless, every code must stand or fall on two pegs; first, effectiveness of enforcement and, second, support of public opinion. The national code authority, recognizing these fundamentals, has undertaken to meet the problem in a realistic manner."

MRS. GEORGE C. GIBSON

Mrs. Agatha Clair Gibson, wife of George C. Gibson, died Saturday at her home in Portland, and funeral services were held Tuesday afternoon at the chapel of the Mount Scott Funeral Home under the auspices of Mountain View Rebekah lodge.

Mrs. Gibson was formerly Miss Agatha McLinn of Hillsboro, daughter of the late Mr. and Mrs. Harmon McLinn. She spent her girlhood years in Hillsboro and vicinity, and always attended the annual reunion of West Union school pupils until this year. She is survived by her husband and two daughters, Mrs. LaDessa Leachman and Mrs. Velda Hardison of Portland. Two sisters, Mrs. Myrtle Griffith, and Mrs. Minnie Bill, also survive.

Banks Cheese Firm Wins Suit Verdict

(Continued from page 1)

formations. He was charged with possession of stolen property, break and entry, and larceny.

Fred Koehnke of Cornelius was bound over to the grand jury under $250 bond Saturday following a preliminary hearing in the county court on an assault and battery charge.

Patrick Dunbar of Salem was bound over to the grand jury on a morals charge following a preliminary hearing Tuesday morning in the county court. The charge involves a 15-year-old girl.

Two suits to collect contributions alleged to be due under the workmen's compensation law were filed here Monday by the State Industrial accident commission against garage owners. Defendants in the suits are Ernest T. Tucker and Virgil Meyer.

Condemnation action to obtain right of way through the property owned by Mr. and Mrs. S. Bonlokke at Aloha was started this morning by the state highway commission. Action was taken in connection with widening the Tualatin Valley highway from Beaverton to Hillsboro.

Orders were issued this week in the following circuit court cases: Walter Weber et ux vs. Dora May Tucker et al, publication of summons; Charles Lockett vs. Mary Ellen Lockett, order; State of Oregon et al vs. Robert Harry Johnson, order for execution to issue; Roberts Motor company vs. G. T. Angel et al, default, decree; Erma Ardeel vs. Rene Ardeel, dismissal, order; Rutland Savings bank vs. Hans Jurgensen et al, default, decree; Mary Wellers vs. Samuel A. Steinke et al, overruling demurrer; California Joint Stock and Land bank of San Francisco vs. Joseph C. Hare et al, publication of summons; Liquidation Bank of Beaverton, settlement claim vs. E. I. Hollingsworth et ux; New York Life Insurance company vs. Austin Sims et al, vacating decree, appointing guardian ad litem for defendant Marjorie Hunt; J. A. Peters et ux vs. L. M. Sparks et ux, default, judgment; Ervin Lippert et ux vs. L. J. Doherty et al, order; Minnie Ross vs. Joseph Ross, order; Dairy Co-operative association vs. Brandes Creamery et al, voluntary non-suit as to certain defendants; Dairy Co-operative association vs. H. L. Stone et al, voluntary non-suit as to certain defendants; Dairy Co-operative association vs. V. M. Stone et al, voluntary non-suit as to certain defendants; H. August Hunderup vs. Mary Hunderup, publication of summons.

Probate orders were issued this week in the estates of Minnie Ahlstrom, Mary Peterson, Minnie Hoffman, James Slater, Thomas Williams, Katie Busse, John C. Brickley and Ida M. Patrick. Orders were also issued in the guardianship of Elmer Burch, Thomas D. Bourke, G. L. Tout, Mabel L. Brooks, Frederick Killert, Fred Glenn Hoover, Marie Specht, and Hattie L. Hoover.

Births

Karlson—To Mr. and Mrs. John A. Karlson of Rt. 4, Hillsboro, July 29, a boy.

Gnos—To Mr. and Mrs. Lawrence Gnos of Rt. 1, Banks, August 1, a boy.

Aged Resident

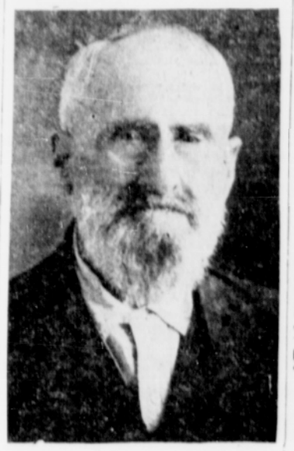

Ambers Thornburgh of Manning, who celebrated his 102nd birthday Sunday by taking an automobile ride to North Plains and Banks, where he visited with old friends.

Irrigated Farm Trip to Visit in County

(Continued from page 1)

given over to visits on the following farms: Robert Mitchell farm, strip border levelling; S. H. Robinson's farm, two miles east of Rickreall, Ladino clover pasture; and Mrs. Hulda Armstrong's farm, north Benton county, irrigated cultivated crops.

Tour Wednesday will start at the state college east farm at 8:30 a.m. Irrigated berries, truck gardens and other crops will be viewed here. Farms to be visited during the day will include the W. G. Medler farm, half mile west of Crabtree, irrigated mint; and Lake Labish community, six miles north of Salem, irrigated celery and onions.

Farmers' Union to Meet at Cedar Mill Tuesday

Next regular meeting of the Washington county unit of Farmers' Union will be held in conjuction with the Cedar Mill local Tuesday, August 7, at 8 p. m. at Cedar Mill hall.

Receives Bonus

Louis Heim of near Hillsboro last week received his $200 bonus from the state of Pennsylvania for service in the Spanish-American war. He served with the 14th infantry.

Too Late to Classify

NICE young fresh cow, second calf, for sale.—Morland, mile west of Elmonica store, south of Baseline road. 24

MOTORCYCLE for sale, $35, in good condition.—Eldon McLeod, Rt. 5, Hillsboro. Phone 2181X. 24

MODEL T truck to trade for wood or what have you?—Frank Baker, 830 Fifth St. 24

TRUCK, stake body, for sale cheap.—Hillsboro Meat Co. 24

WANTED—Second hand milk cart, state price. Also trade Indian clothes-hamper for small radio or milk cart.—L. Hamar, Box 97, Rt. 1, Hillsboro. 24

CARD OF THANKS

We wish to express our appreciation for the tribute given at the funeral of Mrs. John Berge, and for the kindness and sympathy extended us, and for the lovely flowers. Especial thanks to Mrs. Frank Johnstone and Mrs. J. R. Kay.—John L. Berge and sons.

Riding and Driving Qualities

CHEVROLET

In the New "Knee-Action" Models Chevrolet offers something different and **patented** which others cannot give you. Look forward to the time when other types will be discarded, and play safe with Chevrolet, as you have done heretofore.

Ask 1934 Owners
Our local service is unsurpassed.

Lubrication 75c
(Any make car)

Hillsboro Motor Co.
JAMES WHITELAW, Manager
Olds and Chevrolet
3rd and Wash. Phone 441
OLDSMOBILE "Style Leader"

Powers Grocery

MAIN STREET
PHONE 81
Prompt Service . . .

This store will be open nights and a part of Sundays.

Specials for August 3 and 4

Catsup Red & White 14-oz. bottle 18c

Cigaret'es Domino Pkg. 10c

Cereal Red & White Wheat 28-oz. pkg. 19c

Coffee Red & White Drip 1-lb. Glass Jar 33c

Peas Red & White Sifted Sweet 2s. 2 for 43c

Coffee Red & White Drip 3-lb. Glass Jar 89c

Many other items specially priced for Friday and Saturday. These prices good August 3 and 4 only.

USED CARS

1930 Buick Coupe
1930 Chevrolet Coupe
1929 Essex 4-door Sedan
3 Model T Ford Roadsters
Pontiac Sedan
1928 Durant Coupe

Gas - Oil - Accessories

Cars Bought, Sold and Consigned

Cars Washed and Polished

Used Car Exchange
Agency for Nash and Hudson and Terraplane
2nd and Wash. Phone 2641

Fairway Market
INDEPENDENTLY OWNED AND OPERATED
FREE DELIVERY PHONE 3251

Specials for Friday, Saturday and Monday, August 3, 4 and 6

Cleanser LIGHTHOUSE. 3 cans 9c

JARS Quart, Mason Dozen 69c; Pint, Mason Dozen 59c

MILK MT. VERNON. 4 Tall cans 23c
SALMON Columbia River Chinook. Spring catch. 2 tall cans 29c
FLOUR KITCHEN QUEEN. Hardwheat. 49-lb. bag $1.65
CORN FLAKES JERSEY BRAND. 4 pkgs. 25c

Crackers SUPERIOR Plain or Salted. 2-lb. box 24c

Grahams SUPERIOR. 2-lb. box 27c

PEANUT BUTTER Fresh ground. Pound 9c
VINEGAR Pure Cider. Full strength. Bring your container. Gallon 16c
TOMATOES UTAH. Solid pack. No. 2½ tin 11c
BLEACHER SANICLOR. Quart Bottle 9c

FRUITS and VEGETABLES Friday and Saturday Only
CANTALOUPES Large, 45s. 5 for 15c
ONIONS Yellow Danvers, Sweet and mild. 8 lbs. 10c
CELERY No. 1, Large stalks, well bleached. Each 5c

Coffee FAIRWAY BLEND Pound 19c; 3 pounds 35c

RUMMAGE SALE
NEW LOTS – ADDED BARGAINS

Women's Jackets, Dresses, Slips. Boys' Broadcloth Pajamas, Sun Suits. Infants' Shoes. Women's House and Garden Oxfords.

25c

Indian Head Uniforms. Women's Dresses, Smocks, Blouses, Skirts. Boys' Wash and Play Suits. All Wool Knickers. Men's Union Suits 50c

Women's Silk, Wool and Knit Dresses including extra sizes. Men's all wool and linen Golf Knickers. Boys' Suits, 12 to 18 years. Women's, Boys' and Girls' Oxfords $1

For those of our customers who want the best to be had in the line of sanitary protection, we invariably recommend

KOTEX
Nationally advertised, always in stock and carried in our corset department for your convenience. Box 19c
6 BOXES $1.00

Weil's DEPT STORE

SOCK of the MONTH
Tiger Eye by HOLEPROOF
65c value, for August only at
49c

Conservative in tone, yet sparkling with colorful style, "Tiger Eye" is sure to be a favorite. We especially suggest it for wear with the popular foulards and other neckwear in smart spaced effects. Shown in an interesting range of dark shades for fall as well as for immediate use—with two-tone backgrounds and harmonizing accents. A feature style—and clearly, at 49c, feature value!

Autogarts and regulars (Special lot). Pair 35c
3 PAIR $1.00

MEN'S SUITS Hart Schaffner & Marx and Others $12.95