Hillsboro Argus

With Which is Combined the Hillsboro Independent
Hillsboro Argus estab. 1894 Hillsboro Independent estab. 1873
McKINNEY & McKINNEY, Publishers
Published Thursdays. Entered as second-class matter in the postoffice at Hillsboro, Oregon

W. VERNE McKINNEY, Editor — MRS. E. C. McKINNEY, Associate Editor

Member—Oregon State Editorial Association and National Editorial Association — First Audited Paper. Largest Audited Weekly Circulation in Oregon

OFFICIAL NEWSPAPER OF WASHINGTON COUNTY

Subscription Rates Strictly Cash in Advance

Per year	$1.50	U. S. Outside Oregon	$2.00
Six months	.85	Foreign Countries	3.50

The Hillsboro Argus assumes no financial responsibility for errors published in its columns, but in cases where this paper is at fault will reprint that part of an advertisement in which the typographical mistake occurs.

Special Privilege

Ogden L. Mills, secretary of the treasury during a part of the Hoover administration, and Bainbridge Colby, secretary of state under the late President Wilson, assail the new deal and decry regimentation and bureaucracy. These effete New Yorkers, accustomed to sitting in the lap of luxury, don't seem to take into account the desires and feelings of the average American, who in most cases, hopes with all his heart for the success of the recovery policies. It seems particularly unfitting for a cabinet member of the last administration to do any complaining in cause of recovery and when such great strides have been made under Roosevelt. These gentlemen fail to take into consideration the possible results of continuation under the policies that resulted in the great depression.

Voters Chose Wisely

The voters of Oregon chose wisely in the selection of their candidates, General Charles Martin for the democrats and Joe Dunne for the republicans. Dunne garnered a lot of votes here because of his work for the milk control bill. Martin is a particularly strong candidate and as governor of Oregon would be a credit to the state. He has thoroughly exhibited his courage in congress and, if elected, Oregon can look for a worthwhile and competent administration.

What Now?

Now that the sales tax has been voted down what do the opponents offer in the way of relief for property taxes, which cannot continue to carry such unbearable loads. The tax league a few short years endeavored to have the exemptions on income tax cut down to include more people, but the people turned this down decisively. What now?

More Projects Here

SERA has cited the need for more projects to keep men employed and take them off the relief rolls. Others that might and should be presented here include improvement of Shute park and the building of a swimming pool, which many persons have wanted here for years. Several other cities have such projects on their SERA list, why not Hillsboro?

Where?

A man in a metropolitan newspaper decries the "new deal" and calls it a "raw deal" and says the "forgotten man" is he who has laid by for his old age. Sounds fine in view of the fact that millions had nothing and were starving. Where would the nest-egg have been now if things had continued as they were a year ago.

Pete Zimmerman, who served as joint senator from Yamhill, Tillamook and Washington counties until the legislature changed the joint district, will be an independent candidate for governor. He apparently received the "call" as have others in our mad politicl scramble in this state. With good candidates on both tickets Mr. and Mrs. Average Voter should know how to act and keep the senator at his present duties.

Political partisanship is just about as much in order today as it was back in the troublous days of 1918, but some people are so bitterly partisan that party seems to come above everything else. Some republicans and some democrats are so partisan that they create the impression that if the Lord himself were heading the administration on the opposite ticket nothing could be right.

A sense of balance is needed in the conduct of our affairs and on the part of civic groups. A review of the tax league meeting Monday night would indicate that these men have their feet on the ground and are shooting square.

The writer has always thought there was no place quite like the Willamette valley and Washington county and the value of a trip east is, if for nothing else, the increased regard for one's own home section.

The hospitality of the Missouri people is such that anyone entering their borders for a ntional convention can't help but enjoy themselves every minute. They are fine people and they have a splendid state.

"Conventions mean little to President Roosevelt," writes John W. Kelly in his Oregonian column from Washington. "He wants results." And isn't that as it should be from our leader.

Service Change

Effective this week the Argus is resuming the old publication time of Thursday noon and deliveries will be the same as before postal service was curtailed. Changes have been made by the postal department which permits the resumption of the old service.

In order that the Argus may more easily comply with hourly regulations of the graphic arts code, correspondents are asked to please continue sending in their letters at the same time. Advertising must also be in at the same time.

Items of news are solicited from subscribers and others, who are asked to mail or telephone them to the Argus immediately after they occur. That is, if you have a wedding, a death, an accident, visitors, build a house or put on a program, notify the Argus the day it happens or not later than the next day as the wheels must be kept turning every day in order to get out the paper.

The publishers are endeavoring to give you the best paper that is within their power to do and they will appreciate the help and suggestions of subscribers and advertisers. Advertisers are a big force in maintaining and sending this county newspaper to you regularly and they deserve your patronage. Argus advertisers are firms that anyone can patronize with confidence.

What Other Editors Say

Not Running Away

That prices are not running away from wages is shown in a nation-wide survey just released by the Standard Statistics Co., the purpose of which was to "ascertain whether the net purchasing power of the average worker has been enhanced by his higher remuneration," with special consideration for the result of the recent wave of wage increases.

"Analysis of the trend of recent price changes," says the survey "and their relation to all items contained in the average worker's expense budget, indicates that thus far (to April 19, 1934), he has had to bear an insignificant part of the higher cost burden. Food prices, where largest gains in prices already have occurred, account for only 30 per cent of average expenses; the increase in clothing prices effects 12½ per cent."

More than 50 per cent of the worker's budget, the analysis discloses comprises shelter, fuel, insurance, medical care, car fare, and other miscellany in which costs are relatively fixed or price increases are "slow to penetrate." Many of the price advance burdens already had been assumed prior to the wage changes, so that the wage earner felt the benefit in an immediate increase in purchasing power.

These considerations lead to the conclusion as expressed in the survey that the "expanding employment and increases in industrial wages are building up a firm background of increased buying power for moderate and sustained recovery."

Labor disturbances, always prevalent in the tedious restoration of normal trade conditions, the survey indicates, will continue to be more numerous in the progress of recovery from the world's worst depression. "But," it concludes," the fact that these are occurring in a basic rising cycle of business is generally of bullish significance to industry."—Ex.

A Broader View

There is a greater scope to the NRA movement, and it has a wider and move vital influence than we had ever thought. This was our feeling after hearing George Creel speak at a recent meeting of printers in San Francisco.

It's not a case only of putting more people back to work, vitally necessary as is that angle of the NRA. It is an infinitely greater thing than tiding over an emergency. It calls for greater vision than even these. It is the beginning of a new order of living, a drastic change in the old haphazard methods of doing business. It means a well ordered, scientifically conducted, economic order where legitimate business effort will be protected and in which the chiseller and other destructive elements will be literally kicked into oblivion. It is aimed to eliminate the fear, the uncertainty of a livelihood, for both the business man and the wage earner. It is a new and finer system, with co-operation instead of competition; with selfishness and greed dethroned and with humanity and charity and unselfish effort the dominating principles. The day is past, said Mr. Creel, when any man can do as he likes with his own business; that time-honored tradition is dead; he must consider his neighbor's business and business as a whole.

With this vivid picture sketched by Mr. Creel's inspiring imagination still before us, the NRA takes on the dignity and the majesty of a great forward movement to make human life—the life of all humans—safer, more livable, finer, more happy.—Pacific Printer and Publisher.

Just Plain Greed

Certain great manufacturing concerns are strenuously opposed to "government interference in private business," as they put it. They want the government to step out and allow them to run industry to suit themselves. If our industrial czars were sane and honest enough to conduct their business affairs on a basis of fairness to both manufacturer and consumer there would be no necessity for the government to step in and enforce regulatory action. But they are not. The one great object with them is to profiteer at the expense of the consumer, and this can only be done by charging abnormal prices which the public can ill afford to pay.

Government knows this, and is endeavoring to find a solution that will be fair and just to all parties concerned. No such action can be expected from industry as long as government allows the czars a free hand.

It may even become necessary for the government to fix uniform prices on all articles of consumption, if the men engaged in such business cannot curb their insane desire to profiteer.—Democrat-Tribune, Carmi, Ill.

In spite of the disparity between the smallest and the largest of American newspapers, the publisher of the small country weekly need not be overawed by the size of his metropolitan rival. The local newspaper has a place in the life of its community which the great dailies can not usurp if the local publisher is alive to his opportunities and makes the most of them.

Now, as always, the hometown newspaper is the best and cleanest exponent of constructive journalism.—Ex.

No doubt most of us would vote it a pleasing address if it was delivered in ten minutes, but the great trouble is the speakers all appear to think the audience is enjoying it as much as the speaker, which, of course, is not true.—Ex.

Analysis of Hand Proves Interesting

An Analysis of Your Hand May Mean Many Dollars to You

Serial No. A

No. 1—You like or dislike, love or hate, almost at sight. This tendency may lead you into wrong friendships which may have a material effect on your life. Your personality is ardent by nature, you love loyalty and need to be loved in return.

No. 5—You prefer peace, but will stand up for your rights if the occasion demands it. You are apt to speak up too impulsively and regret it afterwards. Your type should capitalize on your personality as you will make friends by the score.

Serial No. B

No. 7—Your type is not obstinate but you will sometimes let yourself be imposed upon. You show unusual talent for coping with adverse circumstances.

No. 5—You are mentally alert, a good mixer, quick witted and agreeable, and your genial manner and quick understanding endear you to

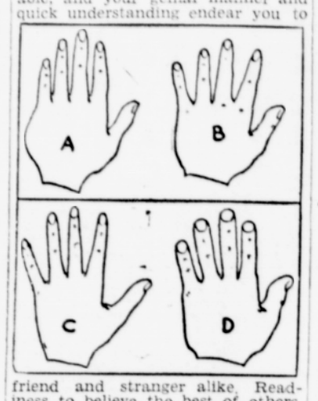

friend and stranger alike. Readiness to believe the best of others, and a cheerful, carefree outlook on life, make you universally popular.

Serial No. C

No. 10—Your love of the finer things of life is well developed and you simply cannot tolerate slip-shod conditions, crudeness or coarseness, and you gravitate naturally to the company of those who have discrimination and good taste.

No. 4—You enjoy the type of music that is a little higher, the serious drama and educational lectures. You are never rude or inconsiderate of the feelings of others.

Serial No. D

No. 3—A tendency to impatience and intolerance of others not so competent as yourself is indicated. Guard against this. Remember that others may not be so well endowed as you and that a patient effort will be more successful with them than impatience.

No. 7—You are a lover of action. You have courage, force of character, capacity to grind out a big day's work cheerfully, and are impatient of petty detail and cramped quarters.

An inferiority complex may be shown by the little finger. Have you an inferiority complex? Watch for your serial number.

Fraternal

COUNTY ARTISANS HOLD DISTRICT MEET FRIDAY

Washington county Artisans will hold a district meeting at the new Grange hall Friday evening. Liberty assembly and drill team of Portland will put on the initiatory ceremony. A program, dancing and refreshments will follow the meeting.

Junior Artisans of Washington county will hold their annual picnic at Jantzen beach Sunday, June 3. The school bus will leave Forest Grove stage depot at 8:30 a. m. and Hillsboro stage depot at nine o'clock Sunday morning.

ROYAL NEIGHBORS CELEBRATE BIRTHDAYS

Mrs. O. Coslett Jr. and other Royal Neighbors having birthdays in May were given a birthday dinner at the home of Mrs. Coslett Jr. Tuesday, May 15. Those present were Mesdames O. Coslett, A. Butterworth, J. Johansen, F. L. Hewitt, J. R. Peppard, H. Young, H. A. Wahner, J. Nicodemus, W. F. Lormor, Wayne Bryson, Dave Ediger, J. Sorensen, T. Thomasson, P. A. Qualls, J. E. Johnson, L. A. Wahner, R. B. Frost, Marie Workman, J. R. Watkins, J. W. Maier, and Miss Pearl Maier. Mrs. Qualls made high score at "500," which was played during the afternoon.

EVA OAKES PYTHIAN SISTERS CHOICE FOR CANDIDATE

Miss Eva Oakes, daughter of Mr. and Mrs. Lee Oakes, and stenographer in the county clerk's office, was selected by Phoenicia Temple, Pythian Sisters, as candidate for queen of "Happy Days" celebration.

The annual pot luck dinner and family party of the Hillsboro Past Noble Grands' club has been postponed until Sunday, June 10. It will be held at the home of Miss Lucy Humphreys in Portland.

Past Noble Grands' club will meet Wednesday evening at the I. O. O. F. parlors. All members are especially requested to attend.

Harold Finegan O.S.C. Graduate

OREGON STATE COLLEGE, Corvallis, May 31—Harold Joseph Finegan, son of Joe Finegan of Cornelius, is one of 39 seniors who will be graduated from the school of agriculture at O. S. C., at the sixty-fifth annual commencement here June 4, when 396 students will receive bachelors or masters degrees. G. W. Peavy, newly appointed president, will take charge of the event this year for the first time. He has invited Chancellor W. J. Kerr, who has handed out "sheepskins" to the last 26 graduating classes, to take part in the ceremonies.

Finegan has taken his major work in dairy husbandry, and was a member of the intercollegiate dairy cattle judging team. He has also taken an active part in student life on the campus, especially in the dairy and agricultural clubs, and Theta Kappa Nu social fraternity, of which he was president one year. He has also shown considerable interest in journalistic work, being a member of the staff of the Daily Barometer.

Peak Strawberry Canning Passed at Local Cannery

Peak of the strawberry canning season is practically passed at the Ray-Maling cannery and this weekend will probably see the end of the crop, according to cannery officials. The cannery will continue handling peas, black and red raspberries. Payroll during the past week included approximately 350 persons.

NOTED MEN TO HEAD 65TH O.S.C. COMMENCEMENT

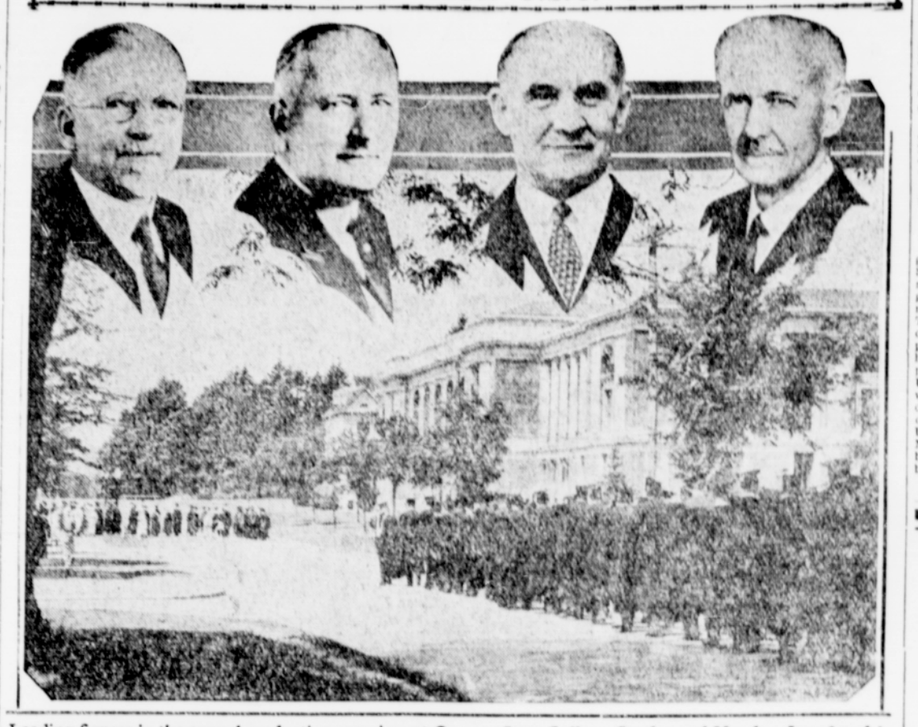

Leading figures in the annual graduation exercises at Oregon State College, Sunday and Monday, June 3 and 4, and the scene of part of the ceremonies. Above, from left, Dr. Herman Frank Swartz, Berkeley, commencement speaker; Bishop Titus Lowe, Portland, to preach baccalaureate sermon Sunday; Chancellor W. J. Kerr, who will take part in his 27th O.S.C. commencement; President George W. Peavy, to preside over the exercises for the first time. Below, part of last year's academic procession passing the Memorial Union building to the assembly hall.

OREGON STATE COLLEGE, Corvallis.—Invitations are out for the 65th annual commencement exercises here at which time 400 degrees will be conferred, 51 of which will be advanced degrees of masters of arts or masters of science. The tentative list of those to receive bachelors degrees is approximately 345.

The commencement weekend schedule will begin with Alumni day, Saturday, June 1, when the Silver Jubilee class of 1909 will hold its reunion together with a dozen or more other classes to have special gatherings. Sunday there will be the usual baccalaureate services in which all Corvallis churches will join and at which Bishop Titus Lowe of Portland, head of the Methodist Episcopal church in this area, will be speaker.

Commencement exercises will start at 10 o'clock Monday morning with Dr. Herman F. Swartz, president of the Pacific School of Religion and president of the Berkeley Chamber of Commerce as speaker. Members of the state board of higher education and other state officials will be guests of honor.

This will be the first commencement to be presided over by President George W. Peavy, recently appointed head of the college. He has invited Chancellor W. J. Kerr to take an active part in conferring the degrees as Dr. Kerr has done here every year without exception since 1908.

Fire Department Answers Two Calls

Pile of blazing clothes on the sleeping porch of the Marshall Elder residence on Oak street brought out the local fire department Wednesday evening at 9 o'clock. Cause of the fire is unknown.

Prompt action of bystanders prevented a possible serious fire Sunday afternoon when the carburetor on a car belonging to George McGee, city manager, caught fire. McGee had just started to drive away from the curb on Main street when the blaze was discovered. A fire extinguisher put out the blaze before any damage was done other than a few burned wires.

Commander Gates Honor Guest Post

Criticism of the treatment given veterans under the new deal was made by H. V. Gates, Hillsboro, department commander of the Grand Army of Republic in speaking before Hillsboro post, American Legion, Friday night. The meeting was in honor of Commander Gates and members of the legion scout troop were present as guests. He declared that it was time for the veterans to assert themselves.

Commander Gates praised the Boy Scout movement and said the future of the country depends on these boys.

No one opposed war more than those who have been through it, he said, but unpreparedness means destruction.

Rex Jones, scoutmaster, said the legion troop now rated 100 per cent.

Paul L. Patterson, who introduced Commander Gates, said he was one of the most outstanding American citizens that it was possible to imagine.

WHOOPING COUGH

Whooping cough is a disease of the spring and summer months. It is a real problem in households where there are a number of very young children. Statistics show that cases terminating fatally are greater among females than among males. The younger the child when attacked by whooping cough the greater the cause for alarm for its recovery. Babies, therefore, should be safeguarded and kept away from persons known to have been exposed to whooping cough. Although whooping cough may frequently be a very mild disease, it is quite necessary to the welfare of young children that they have competent medical care. Older children may manage to weather the storm of whooping cough, but it is a greater risk for children under two years, and medical skill should always be sought that complications may be averted.

The dangerous malady is spread through contact with the secretions of the nose and mouth, which may come from sneezing, the use of contaminated handkerchiefs, toys, cups, and in fact from any agencies which allow close contact.

Although the period of incubation seems to vary in whooping cough, fourteen days has been an accepted average. More recent studies reveal an interval ranging from seven to 14 days. All findings from clinical, laboratory, and epidemiological investigations indicate that the period of infectivity in whooping cough, while variable, is not so extended as was formerly supposed. The catarrhal stage—the period preceding the characteristic whoop which makes the clinical diagnosis possible—is the most infectious, after which the contagion diminishes rapidly, so that after the second and third week of the spasmodic stage there is little danger.

There are three or more distinct stages noted in whooping cough. The symptoms of the first or catarrhal stage are similar to the ordinary cold, with an attendant cough. During this stage there is seldom fever; the duration is from one to two weeks, but it may be as long as three weeks before the stage of whooping arrives. If the trouble is whooping cough, the cough grows worse instead of better as in an ordinary cold. The spasmodic or whooping stage is made plain by the crowing inspiration that ends in a series of coughs. Usually there are 10 to 20 short coughs in which the child becomes quite breathless only to be relieved by the terminating whoop. The expulsion of mucous or vomiting very commonly ends the attack of coughing. During the attack the face becomes livid and the eyes and veins stand out from congestion. Except for weakness and emaciation the child may appear quite normal between attacks. There may be three or four attacks a day or they may occur as frequently as every half hour.

During the third stage or period of decline the paroxysm becomes less frequent and less severe and the coughing gradually ceases.

Pneumonia and convulsions most frequently occur among children who are suffering from malnutrition. There is no communicable disease which exacts a higher toll among very young children than whooping cough.

Whooping cough is a highly communicable disease and the young and poorly nourished should be protected in every way from coming in contact with this infection.

Additional Scrip is Redeemable

Twenty more numbers of Washington county scrip will be redeemed in cash at the scrip office in the Wells building. This brings the numbers called from 1 to 200.

Scrip office will be open for the transaction of business in connection with county scrip from 9 a. m. to 12 a. m. Saturdays in the future.

ON OREGON FARMS

EUGENE—Five farmers of western Lane county have started demonstration plots in cooperation with County Agent O. S. Fletcher to compare Schoolman oats with other varietites commonly grown on farms in this section. Certified seed was obtained from R. A. Johnson, of route 2, Eugene. Farmers making the trials are H. J. Merz, and Martin Brothers, Ada; E. D. Herring, Cushman; A. H. Benson, Florence; and Peter S. Rice, Mapleton. Schoolman oats are rust resistant, and have done well in rust nurseries maintained in western Lane by County Agent Fletcher.

* * *

ROSEBURG—Grim and Canadian variegated alfalfas and stem-rot resistant sweet clover made the best showing in the legume nurseries on the Shambrook and Anderson farms, according to J. Roland Parker, county agent, who held forage crops meetings at both places recently. Lespedezas, the much advertised poor-land perennial legume, made practically no showing at all. Considerable surprise was voiced at the meetings at the exceptional growth made by stemrot resistant sweet clover which had been drilled in rows with limestone on upland acid soils.

Births

Brim—To Mr. and Mrs. A. L. Brim of near Oregon City, May 17, a girl.

Lynch—To Mr. and Mrs. V. H. Lynch, of route 1 Hillsboro, May 28, a girl.

Too Late to Classify

WANTED—Experienced girl for general housework.—Phone 2571, Hillsboro.

FOUND—Black silk coin purse.—653 Argus.

FOR SALE—2 fresh cows, half Holstein, heavy milkers, clean cows, $50 each.—Frank Rinck, Banks.

WANTED—Work on farm by 15-year-old boy; experienced at milking cows, etc. Good home in preference of high wages.—7175 S. W. Laview Drive, Portland.

NEW Oregon strawberries, 1½c. You pick.—W. S. Hahn, 1½ miles west of Mountaindale. Phone North Plains 21F21. 15

CYCLE grinder for sale.—Mrs. Stella Tompkins, 1045 Ninth St. 15

NOTICE OF FINAL ACCOUNT

In the County Court of the State of Oregon, for the County of Washington, Probate Department.

In the Matter of the Estate of Elizabeth Maurer, Deceased.

Notice is hereby given that the undersigned, as Executor of the Estate of Elizabeth Maurer, deceased, has filed his final account in the County Court of the State of Oregon, for Washington County, and that Monday, the 2nd day of July, 1934, at the hour of 10 o'clock in the forenoon of said day and the court room of said court has been appointed by said court as the time and place for the hearing of objections thereto and the settlement thereof.

Dated and first published May 31, 1934. Date of last publication June 28, 1934.

JOHN RAUCH, Executor of said Estate.

Donelson & Sewell
Licensed Embalmers and FUNERAL DIRECTORS
Phone 953 Hillsboro

Marriage Licenses

Ray H. Richardson of Wenatchee, Wash., and Stella Leone Herr of Forest Grove, May 22.

Fred A. Goetze and Edith May McCabe, both of Cornelius route 2, May 22.

Walter H. Thies and Helen M. Beel, both of Yamhill, May 24.

Humphrey Parry of North Plains and Flossie Berry of Portland, May 26.

William Edward Rhinelander and Carolyn Jean Bond, both of Forest Grove, May 28.

Frank A. Miller of Hillsboro and Laura Marie Coupe of Forest Grove, May 28.

Grandma's Advice Was Best!

Thanks to the persistent urging of his grandmother, J. F. Werling, 94 Northhampton St., Buffalo, N. Y., has triumphed over stomach suffering. The treatment which grandmother recommended and to which he now gives credit for his recovery is the Udga Treatment, based on a famous stomach specialist's triple-action prescription. Its purpose is to neutralize excess acid, soothe and heal the inflamed stomach lining and stop pain. Already 54,169 letters praising the Udga Treatment have been received from victims of stomach ulcers, acid stomach, indigestion, heartburn, gas pains, belching and other symptoms of excess acidity. Write Udga, Suite 65, Foot-Schulze Bldg., St. Paul, Minn. for a free sample. The 7-day trial box of Udga Tablets is sold on a money-back guarantee of satisfaction by

Hillsboro Pharmacy Adv.

50c Stationery Value 33c

LORD BALTIMORE PORTFOLIO

50 linen-finish sheets on an easy writing pad. 24 envelopes to match in a convenient pocket.

Limited quantity at this low price.

THE DELTA DRUG STORE

TROUT FISHING
Hillsboro Fishermen Headquarters
CORWIN HARDWARE
Sporting Goods
Complete Line Fishing Tackle
1152 Second St. Hillsboro

LOWER FEED PRICES

We Sell for Cash Only!
We Buy in Car Lots!

We manufacture Imperial Brand Feeds in our own modern plant.

We sell our Feed direct to the consumer—You save the dealer profit.

Trade with Imperial — Pay Cash and Save!

IMPERIAL FEED & GRAIN CO.
Phone 01 Millers of Quality Feeds South Second St.

HAVE CASH BUYERS

For 65 to 80-acre B Grade dairy farm.

List your property now.

Fires, Accidents, and Sickness

All come without warning.

PROTECTION

from all these risks costs only a few cents a day.

Insure with

TUALATIN VALLEY INSURANCE AGENCY

W. G. IDE
1314 Main Street Phone 841 Hillsboro, Oregon

For Perfect Compression---

and the power you need for satisfactory driving—good piston rings are indispensable. The kind we offer and recommend are made with micrometer-like precision. In fact, all of our standard auto parts for every make of popular car are designed to give the utmost in value. Call and let us know YOUR needs.

LENTZ AUTO PARTS
Second and Baseline Streets Phone 591

LIVESTOCK GROWTH---

is primarily dependent on the use of feeds that combine the elements of nutrition in correctly-balanced proportions. Our feeds for cattle and poultry are selected with this thought in mind and are offered with our unqualified endorsement. Every wanted variety is included in our large stock.

J. B. IMLAY & SONS, INC.
PHONE BEAVERTON 3740
REEDVILLE