

G. A. R. and W. R. C. Install New Officers

The Hillsboro post of G. A. R. and W. R. C. held joint installation last Friday at Veterans' Memorial hall.

An interesting program was given during the day, the Veterans' Drum Corps from Portland furnishing several numbers.

Officers installed for the Relief Corps were: President, Mrs. J. H. Garrett; senior vice, Miriam Brogden;

Officers installed for the G. A. R. were: Commander, J. L. Crow; senior vice, J. M. Hoy;

Pubols Is Making Good as Wrestler

Oregon Agricultural College, Corvallis, Jan. 9.—Ben Pubols of Hillsboro, senior in agriculture is showing up well in wrestling, according to coach Robin Reed.

Pubols may get an opportunity to show up his ability in one or more of the meets on this year's schedule.

Lewis Powers of Leisville was a Hillsboro business visitor Monday. Mr. and Mrs. S. W. Bentley were guests Sunday of Mr. and Mrs. Sam Arbuthnot of Portland.

6 PER CENT FARM LOANS No Commissions Loans up to \$50,000, 6 per cent interest; pay out in 33 years, or can be paid earlier.—Ludemann Company, 314 Chamber of Commerce Bldg., Portland. 45-48

COMING TO PORTLAND Dr. Mellenthin

SPECIALIST in Internal Medicine for the past fifteen years DOES NOT OPERATE Will be at BENSON HOTEL Wednesday, Thursday and Friday February 3, 4 and 5 Office Hours: 10 a. m. to 4 p. m. THREE DAYS ONLY No Charge for Consultation

Dr. Mellenthin is a regular graduate in medicine and surgery and is licensed by the state of Oregon. He does not operate for chronic appendicitis, gall stones, ulcers of stomach, tonsils or adenoids.

Below are the names of a few of his many satisfied patients in Oregon. J. L. Chambers, Roseburg, headaches. John Wodtli, Waterloo, bladder and prostate trouble.

Remember above date, that consultation on this trip will be free and that his treatment is different. Married women must be accompanied by their husbands. Address: 211 Bradbury Bldg., Los Angeles, California.

Hilhi, 30; Beaverton, 7

A large crowd attended the game last Friday night with Beaverton which was easy victory for the boys, but although the girls put up a hard fight they were defeated by three points—the score being seven to ten.

It was rumored that "Goody" filled the boys full of powder with hard training which made the game go off with a bang. The boys played an excellent game all the way thru and they won with a score of thirty to seven. The boys playing were: Carleton Hande, Chuck Hoag, Glen Norton, Leonard Cornelius, Loren Schulmerich, Cecil Johnson, Howard Wells, Max Chambers and Harry Kent.

Our girls' center—Leona Rogers—got the first tip off and a fast and thrilling game followed. Our girls showed good team work, which was the result of hard practice and a fine coach. Eva Oakes and Maudie Hoag played forwards. LaDele Otness, Naida Chase and Lola Jacobs played guards. Ferry Hendren was side center with Leona.

The defeat of the girls did not dampen the spirits of the boys for they are expecting to win many games in the future. They are going to keep up their good work and with the school backing them we should have a winning team.

Arguments on petitioned changes of boundaries in road districts will be heard Saturday. Voters in road districts at Mountindale, Garden Home and Scholls have petitioned for boundary changes.

Peter Van Ashe and son of near Schefflin were county seat visitors Thursday.

Real Estate Transfers

George Chambers to Josephine Anna Guild, 1 1/2 acres, Secs 5, 8 T 2 S R 2, \$10. Jacob Schmitt et ux to George Hubbell, lot 4 Schmitt's addition Beaverton, \$2900. M. C. Cavanaugh to James Cole, lot 12 Brugger tract Sec 18 T 1 N R 1, \$10. Charles Sandy et ux to H. A. Kuratl et al, 160 acres, Sec 37 T 3 N R 3, \$10. J. T. Foster et ux to A. K. Pickens et ux, SE corner lot 4 Blk 18 Hillsboro, \$10. The Atlas Corporation to Edwin P. Edwards et ux, lot 4 Westdale, \$10. The Bonzanta Co. to Otto Erickson & Co., 63 acres, T 1 N 4, \$10. T. A. Sutherland et ux to R. E. Sutherland, 40 acres, Sec 33 T 2 N R 2, \$10. Ben J. Loesche et ux to Percy F. Smith et ux, NE corner of Lot 46 Beaverton-Reedville acreage, \$10. Louis F. Humburg et ux to A. C.

Chinn et ux, lot 1 Blk 10 Pattison & Moran's addition, \$10. Josephine R. Madden et vir to Covell & Co., E 1/2 tract 15 Lombard addition Beaverton, \$500. Oscar A. Humburg et ux to Louis F. Humburg et ux, part of Blk 10 Pattison & Moran's First addition, \$1. John E. Meister to Jem Co., lot 3 Blk 8, lot 1 Blk 13 Beusonic Heights, \$10. Wm. Robert Martin et ux to Edgar W. Woodford et ux, 35 acres, Sec 3 T 1 N R 4, \$100. L. D. Rode et ux to Edgar W. Woodford et ux, 45 acres, Sec 3 T 1 N R 4, \$10. Joseph Fisher to Frank Fisher, 39.810 acres, Sec 10 T 2 S R 2, \$10. Christ Nelson et ux to George G. Hancock et ux, 16.74 acres, part of H. Buxton Jr D L C, \$75. division Beaverton, \$10. Edgar W. Woodford et ux to E. J. Good, part of lots 2 and 1 Fruitvale addition, \$10. Connie R. Folsom et ux to John A. Davis et ux, part of lot 1 Blk 14 Forest Grove, \$2500. C. C. Beers et ux to George W. Beers, part of lot 1 Blk 1 Fairview addition, \$1. C. C. Beers et ux to Laura B. Jones, part of lot 1 Blk 1 Fairview addition, \$1. C. C. Beers et ux to Mabel A. Berry, 36.93 acres, Sec 35 T 1 N R 3, \$1. Ernest G. Seely et ux to Davis C. Herron, 80 acres, Sec 34 T 2 S R 1, \$250. G. A. Wehrung to Margaret Jane Long, SE corner of Wehrung's addition Blk 20, \$1. A. W. Mills et ux to B. R. Carpenter, 1/2 lot 3 Blk 42 Forest Grove, \$10. C. L. Bump et ux to Waldo Raines et ux, lots 1, 2 Blk 1 Smith's addition Forest Grove, \$10. F. W. Isherwood et ux to F. M. Wadsworth, lot 12 Blk 19 North Plains, \$65. Charles D. Wagner et ux to A. C. Johnson et ux, 10 acres, T 1 S R 4, \$10. Gladys I. Osborne et vir to John Lindquist, Blk J Metzger acre tracts, \$10. F. W. Livermore et ux to Charles E. Allen et ux, lot 18 Westdale, \$10. Charles E. Allen et ux to Lela L. Brown, lots 18, 19 Blk A Beaverton, \$10. Title and Trust company to John K. Alexander, part of lot 183 Johnson addition Beaverton, \$10. J. K. Alexander et ux to Archie Nault et al, lots 183, 184 Johnson estate Beaverton, \$5500. M. M. Brown et ux to J. B. Gateman et ux, part of lot 41 Beaverton-Reedville, \$10. J. P. Taylor et ux to Glenn H. Bates et ux, S 1/2 of SE 1/4 of NE 1/4 of the SW 1/4 Sec 34 T 2 S R 1, \$10. B. A. Mitchell et ux to Fred A. Serjant et ux, lots 1, 2, 3, 4 Blk 11 Oreoco townsite, \$10. The Shaw-Fear Co. to W. P. Strandborg et ux, lots 364, 365 Johnson Estate addition, \$1500. John Von Bergen et ux to Emil Harlacher et ux, 1 acre, Sec 24 T 1 S R 1, \$700. H. J. Snider to Patrick J. King, lot 9 Brugger tract, \$900. Security Savings & Trust Co to Carrie Nelson, 44.25 acres, Sec 11 T 1 S R 1, \$10. W. C. Jackson et ux to J. V. Heisler et al, 146.439 acres, Sec 26 T 2 N R 3, \$10.

RADIO STATION KOAC Oregon Agricultural College Wavv length - 280.2 Meters

Friday January 15

7:20 p. m.—Musical selections. 7:30 p. m.—"Significance of the Community Movement in Oregon," Dr. Hector Macpherson, professor of economics and sociology. 7:45 p. m.—"Don'ts for the Auto Driver," Professor W. J. Gilmore, head of department of agricultural engineering. 7:55 p. m.—"Practical Books on Building and Remodeling a House," Miss Bertha E. Herse, reference librarian. 8:05 to 9:00 p. m.—Musical program.

The O. A. C. Gonzaga basket ball game has been set ahead one night and will be played Friday, January 15. This conflicts with our regular Friday night program so that it will be possible to broadcast only the

final half of that game.

Monday, January 18 6:50 p. m.—Musical selections. 7:00 p. m.—Agricultural question box. 7:10 p. m.—"Cost of Range Cattle Production," E. L. Potter, professor of animal husbandry. First of a series on beef cattle. 7:25 p. m.—Market news interpretations. 7:30 p. m.—"Vegetable Varieties, Seeds and Plants," A. G. Bouquet, head, section of vegetable gardening, department of horticulture. 7:45 to 8:00 p. m.—"Oregon's Agricultural Situation," R. S. Besse, farm management demonstrator.

Tuesday, January 19 8:45 to 4:30 p. m.—Special home-makers' program in keeping with national thrift week. Wednesday, January 20 7:20 p. m.—Musical selections. 7:30 p. m.—"Household Linens," Miss Blanche Stevens, instructor of household art. Third of series on house decoration. 7:45 to 8:00 p. m.—"Would You Like to Improve Your Kitchen?" Miss Emma S. Weld, assistant professor of household administration. Third of series of household management.

WANTED, LOANS \$1000.00 on new bungalow, 3 years, 7 per cent. \$1000.00 on nice 4-room house, on paved street, 3 years at 7 per cent. \$2500.00 on nice dwelling, on paved street, 3 years, 7 per cent. \$2500.00 on nice home, 3 years 7 per cent.—W. W. Mellor, 1162 Third street. 45-46

DANCE AT HUBER Evrey Wednesday and Saturday Wahner's Broadway Entertainers The Orchestra That Makes Dancing a Pleasure



DON'T ARGUE WITH BARE FACTS Arguments accomplish little—facts speak for themselves. We have been selling the best in building material in the past and will continue to sell the best in the future.

J. W. Copeland Yards Second and Washington Streets - Hillsboro Phone 301 Jack Foster, Mgr.

household art. Third of series on house decoration. 7:45 to 8:00 p. m.—"Would You Like to Improve Your Kitchen?" Miss Emma S. Weld, assistant professor of household administration. Third of series of household management.

Advertisement for Para-Ard motor oil. Includes text: 'GET OUT CHATTER', 'Your car's chatter vanishes when Para-4rd goes in. Fill up with the perfect lubricant.', and 'GENERAL PETROLEUM CORPORATION GENERAL GASOLINE LUBRICANTS Para-Ard a GENERAL PARA-BASE MOTOR OIL for FORDS'.

HILLSBORO DRUG STORES CLOSE at 6:15 During the Winter Months HILLSBORO PHARMACY G. V. PAYNE Phone 2717 FRED CHASE Phone 1133 All Calls Will be Gladly and Promptly Answered WE DELIVER

THE SUREST WAY TO WIN SUCCESS IS TO DESERVE IT

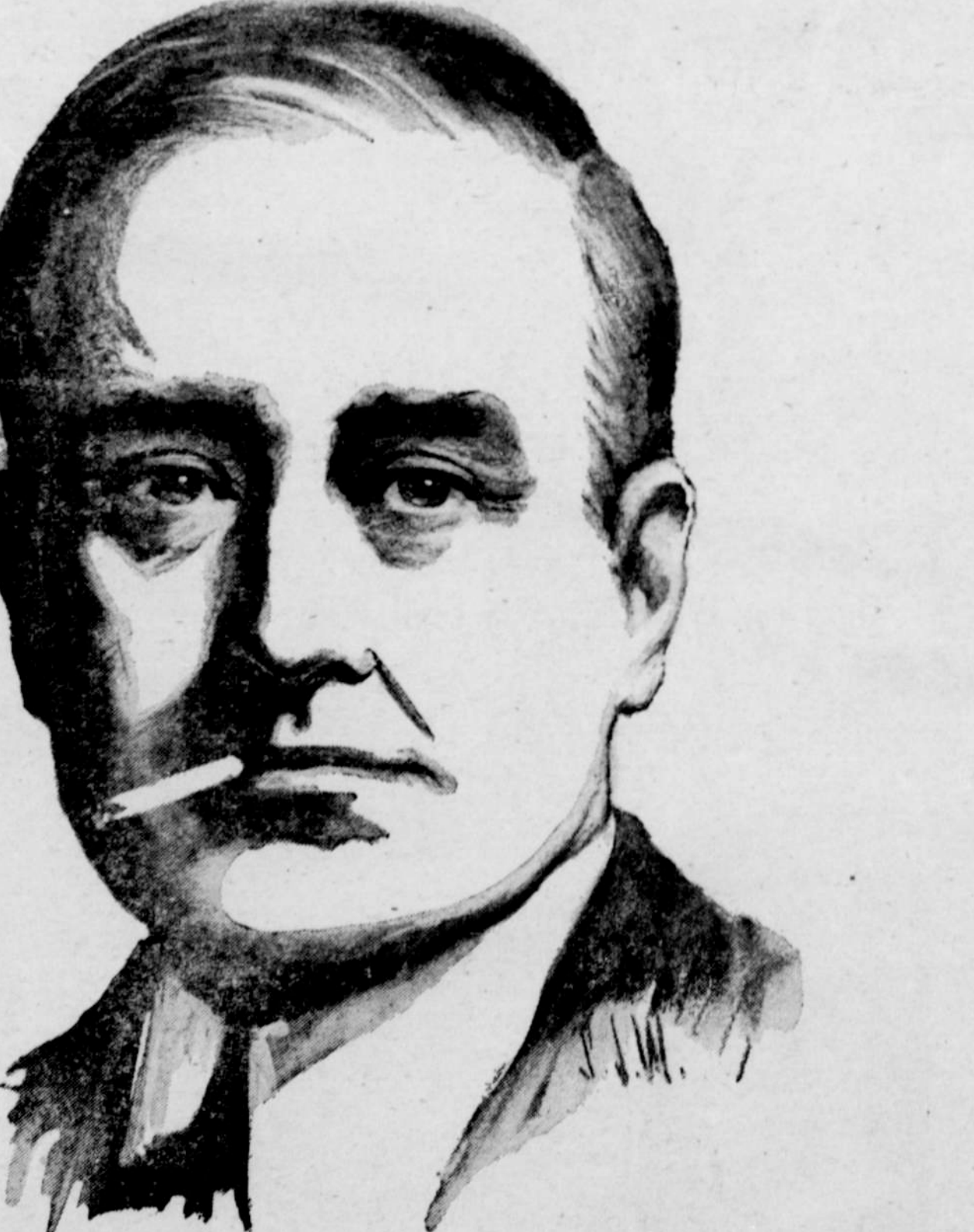

Steadfast, unfailing quality has earned for Chesterfield the confidence of men everywhere

Advertisement for SHUTE SAVINGS BANK. Includes image of a 'BANK BOOK' and text: 'Of All the Other Books, No Book So Good as Your Own Bank Book'.

Between its covers is written a record of your financial progress in life. It is a book which you alone must write. Page by page it records your daily, weekly or monthly savings. Start writing your book today.

SHUTE SAVINGS BANK Hillsboro, Oregon

DRAIN TILE PRICES LOWERED

The reason—Recently we have re-arranged our stock yards, making many improvements, which has enabled us to enlarge our daily output of tile, thereby reducing the cost of production, together with a much larger demand than ever before, for our tile, has made it possible for us to reduce our prices on many sizes. If you intend draining let us figure with you.

Do You Intend Building This Year?

If so, would you be interested in building with our Stone-Tile Building Blocks if we could show you where your first cost would not be over 3 to 5 per cent above lumber. Also bear in mind, a house of this kind does not need painting, is much warmer in winter and cooler in summer than a frame building, thereby reducing cost of fuel.

We manufacture Cement Drain Tile, Silo Tile, Brick, Stone-Tile, and Duntile Building Blocks. Dealers in Sand, Gravel, Cement, Sewer Pipe, Culvert Pipe, Septic Tanks.

Hillsboro Concrete Brick & Tile Co.

Agencies: Aloha Lumber Co., Aloha Jim Lewis, Beaverton Banks Lumber Co., Banks Copeland & McCready, Forest Grove Buchanan Grain & Feed Co., North Plains Joe Moore, Roy Mr. Irmeler, Cornelius J. W. Copeland Yards, Hillsboro V. W. Gardner Lumber Co., Hillsboro