

Why it's **Red Crown** for the experienced motorist



EXTRA MILEAGE

STANDARD OIL COMPANY
L. A. C. 12121

COLLECTIONS—KNIGHT ADJUSTMENT CO.
We sue in our own name. We take the blame.
We pay the costs. NO COLLECTION NO CHARGE.
Settlements Made the Day We Collect.
McMinnville, Hillsboro, Tillamook

During The Berry Season and the Canning Season

Perfection Bread and Perfection Pastry
Our Sanitary Methods Excel
SECOND ST. HILLSBORO

HILLSBORO COMMERCIAL BANK

Edw. Schulmerich, Geo. Schulmerich, F. J. Sewell,
President, Vice President, Cashier.

SURPLUS, \$20,000.00
CAPITAL, \$50,000.00

If you want a safe place to deposit your savings, deposit in the Savings Department of this bank, as every dollar deposited is absolutely guaranteed, and the United States Government is not a preferred creditor.

Call on us and we will explain.

GOODYEAR TIRES

The best all-around tire for your car.



Sold by **Bailey's Tire Shop**
1130 Second St. Hillsboro

UNIVERSITY OF OREGON



The UNIVERSITY of OREGON contains:
The College of Literature, Science and the Arts with 22 departments.
The professional schools of Architecture and Allied Arts—Business Administration—Education—Graduate Study—Journalism—Law—Medicine—Music—Physical Education—Sociology—Extension.
For a catalogue or any information write The Registrar, University of Oregon, Eugene, Oregon.
The 48th Year Opens September 25, 1923

COUNTY COURT

- Warrants Allowed for month of June, 1923:
- Virgil Weckert, traffic police, \$150.00
 - I. O. Stockdale, traffic police, 150.00
 - American Exp. Co, co road, 53
 - James H. Davis, co recorder, 100.00
 - Deborah Winner, dep co rec, 80.00
 - Louise M. Bagley, dep co rec, 60.00
 - H. A. Kuratli, co clerk, 150.00
 - Edw. C. Luce, dep clerk, 115.00
 - Blanche Treglowen, acct co clerk, 80.00
 - Z. R. Sigman, steno co clerk, 80.00
 - Marie Hoffman, dep assessor, 80.00
 - W. F. Holey, co assessor, 100.00
 - I. Houser, dep assessor, 90.00
 - J. W. Gooding, co judge, 100.00
 - J. J. Wisner, co commissioner, 81.00
 - F. W. Livermore, co counsellor, 81.00
 - Henry E. McIntire, janitor c h, 100.00
 - E. J. Gudman, clerk co court, 51.00
 - Geo. Alexander, sal sheriff, 150.00
 - W. W. Downs, dep sheriff, 115.00
 - E. B. Sappington, treasurer, 100.00
 - Irene Chapman, clerk treas, 60.00
 - Emma Bryant, school supt, 100.00
 - Fatella Johnson, dep school sup, 75.00
 - Dr. L. W. Hyde, health officer, 150.00
 - R. B. Collins, bailiff cir ct, 38.00
 - Max Hartnamp, bailiff cir ct, 3.00
 - Mrs. Walter Sandberg, bounty, 3.50
 - Harold Rupprecht, bounty, 2.50
 - August Roth, bounty, .90
 - Herman Bremer, bounty, 4.00
 - Minnie Jones, relief co poor, 380.35
 - Anton Nussbaum, bounty, 2.00
 - Hillsboro Nat'l Bank, co clerk, 1.22
 - W. D. Smith, justice fees, 30.50
 - Dr. J. O. Robb, insane case, 5.00
 - Dr. J. O. Robb, insane case, 5.00
 - Hillsboro Independent, co treas, 7.75
 - Hillsboro Independent, co clerk, 10.00
 - Hillsboro Independent, co court, 35.00
 - Emma Bryant, school supt, 51.25
 - North Coast Power Co, c h, 45.65
 - North Coast Power Co, r and h, 7.00
 - J. F. Jones, dist sealer, 22.23
 - E. B. Sappington, bounty, 200.00
 - H. A. Kuratli, clerk, 14.54
 - E. B. Sappington, exp treas, 7.20
 - Used Car Exchange, cir ct exp, 20.00
 - Delta Drug Store, relief, 14.65
 - Delta Drug Store, school supt, .80
 - Delta Drug Store, co judge, .30
 - Wagner & Haase, ins on poor farm, 150.00
 - U. S. Auto Livery, juvenile court, 10.00
 - Standard Oil Co, sheriff, 75.58
 - Liberty Restaurant, board pris, 119.50
 - G. J. Limber, cor fees, \$12, 11, 9, 32.00
 - W. E. Emerson, coroner witness, 1.50
 - Dr. F. H. Smith, phy fees ing, 10.00
 - Geo. J. Limber, cor fees, 13.00
 - Dr. J. O. Robb, physician fees, 10.00
 - Geo. J. Limber, cor fees, 9.00
 - Dr. D. W. Hawke, phy fees, 10.00
 - J. H. Davis, recorder, 18.70
 - Bushong & Co, clerk, 43.50
 - Corwin Hardware Co, surveyor, 84.80; c h, 87.10; sch supt, \$1.40
 - W. F. Tews, court house, 13.30
 - Kilham Sta & Printing Co, clk, 2.50
 - Kilham Sta & Printing Co, surr, 7.82
 - Kuke Tiffany Co, clerk, 43.80
 - I. W. House, r and h, \$1.50; c h, 82.50
 - Lester Ireland, court house, 179.02
 - Dr. L. W. Hyde, relief, \$10.75; health officer, \$12, 22.75
 - Wash Co News-Times, com pro, \$25; Sch Supt, \$4.10, 29.10
 - Hillsboro Telephone Co, r and h, \$4.25; c h, \$11.70, 115.43
 - W. F. Boley, assessor, 8.50
 - Geo. Alexander, special dep, 85.00
 - Geo. Alexander, tax col, \$11; sheriff, \$136.98, 137.88
 - Peter Boscow, bailiff grand jury, 12.00
 - A. A. Morrill, r and h, \$138.10; surveyor, \$1, 139.10
 - Ellis Wohler, dist atty, 75.00
 - The Argus, school supt, \$18; com pro, \$100; assessor, \$4, 122.00
 - Mrs. J. M. Barber, cir ct, 30c; juvenile court, \$80.65, 110.65
 - R. B. Collins, bailiff cir ct, 15.00
 - May Hartnamp, bailiff cir ct, 3.00
 - Greer-Powers Co, court house, 7.20
 - Glass & Prudhomme, cir judge, \$5.75; treasurer, \$68.03, 73.78
 - Hillsboro Pharmacy, traffic police, \$3c; surveyor, 60c, 95
 - Hillsboro Pharmacy, health officer, 14.40
 - Hillsboro Pharmacy, sheriff, \$1.70; court house, 70c, 2.40
 - Bertelson, Johannsen & Villa, hospital contract, 6000.00
 - Peterson Bros, sheriff, 6.67
 - Filed Deputy Assessors—**
 - Allan Tannock, 36.00
 - F. L. Koberstein, 80.50
 - Allan Rice, 52.00
 - Frank Kirby, 104.00
 - H. G. Vincent, 64.00
 - J. E. Carpenter, 104.00
 - Hugh W. Farnham, 58.00
 - F. L. Koberstein, 68.50
 - C. L. Benefiel, 73.00
 - H. E. Best, 92.00
 - C. W. Larkin, 64.00
 - Chris Schindler, 88.00
 - Chas. Tizard, 64.00
 - Chas. D. Staley, 91.00
 - Tax Collection—**
 - Fred B. Siegrist, 124.00
 - Reynold Chapman, 5.00
 - James A. Wood, 10.00
 - I. A. Easter, 68.00
 - Relief—**
 - Mrs. Mary Jacobson, 25.00
 - Iress Vincent, 10.00
 - Alice B. Messinger, 10.00
 - Hilda Oberg, 25.00
 - Anna Lingman, 15.00
 - Nellie May Callahan, 17.50
 - Briggs Bros, 17.50
 - Mrs. Sidney Johnson, 25.00
 - Mrs. S. M. Daitley, 10.00
 - Mrs. Ann Thompson, 10.00
 - Mrs. Josephine Graiff, 35.00
 - Mrs. Eunice Horton, 10.00
 - Mrs. E. O. DeAvonshire, 25.00
 - Eleanor Noyes, 15.00
 - J. F. Parsons, 15.00
 - Mrs. Bertha Hope, 20.00
 - J. F. Parsons, 7.50
 - Stella Kelly, 10.00
 - Mr. Wendt, 15.00
 - Jake Weigant, 10.00
 - Mrs. M. J. Ferguson, 15.00
 - C. H. Willoughby, 10.00

- Herman G. Kluehke and wife, 25.00
- Wm. M. Brown, relief, 20.00
- Ben Seigel, 4.00
- W. W. Boscow, relief, 15.00
- Mrs. E. Thomas, 30.00
- Martin J. Jansen, 68.21
- Joe Lepachat, 40.50
- Dennis Estep, 90.84
- Greer-Powers Co, 18.80
- Hillsboro Cash Grocery, relief, Mrs. Parell, 14.20
- I. G. Wridewitsch, relief, 15.23
- M. B. Matthews, G. A. R. Post No. 6, relief indigent soldiers, 60.00
- Witness Fees—**
- Chas. Church, 3.40
- Mrs. A. B. Church, 3.40
- Joe Beeman, 6.00
- Theo. Johnston, 28.00
- Ralph Hannan, 5.40
- Witnesses Grand Jury—**
- A. R. Robinson, 3.80
- Dr. A. B. Bailey, 6.00
- Alfred Geo. Fendall, 4.00
- Monroe Masters, 4.00
- Alfred Schendel, 5.00
- Merrill Bacon, 2.64
- John Raines, 5.20
- E. E. Dow, 17.90
- Orto Wohler, 15.98
- L. E. Bamford, 22.50
- Grand Jurors—**
- Herman Schulmerich, 15.00
- Antone Evers, 18.80
- I. W. Guild, 20.40
- C. G. Whitmore, 21.50
- Health Registrars—**
- Mrs. Dorothy Seymour, 11.25
- I. S. Jackson, 1.50
- Claude Hutchins, 1.75
- J. P. Schamoni, 1.75
- F. A. Ponsler, 3.75
- Dr. C. E. Mason, 1.00
- Dr. H. Hettelater, 75
- Tax Refund—**
- Carl Bieler, 1.20
- F. W. Vincil, 1.88
- Geo. Alexander, 10.54
- Joe T. Thornton, 9.87
- Sam B. White, 7.85
- Eighth Grade Examinations—**
- Olive Bennett, 14.00
- Ethel Smith, 28.00
- Mrs. Josephine Case, 12.00
- Florence Bryant, 10.50
- Martha Berger, 14.50
- Millie Branigan, 2.50
- Margaret Moolberry, 4.00
- J. W. Peabody, 15.00
- Mrs. M. B. Sigus, 2.50
- Marie Bell, 18.50
- Mrs. Mary Baldes, 2.25
- Mrs. Esther Allen, 6.25
- G. E. Richards, 6.50
- M. N. Bonham, 26.25
- Marie Breves, 6.75
- J. P. McGlasson, 5.75
- Mrs. Marie Max, 4.50
- Mrs. Clara R. Beck, 3.75
- Mabel Schultz, 17.50
- Widows' Pensions—**
- Maggie Lee Hoover, 10.00
- Laura T. Hayes, 17.50
- Lizzie Wade, 30.00
- Minnie Cox, 10.00
- Mather Jane Rolston, 10.00
- Cora Mills, 25.00
- Zephy Ritenour, 17.50
- Viola Fleischhauer, 25.00
- Mrs. Stemple, 10.00
- Bertha Bores, 25.00
- Nona Elms Leonard, 17.50
- Mrs. Lena Hall, 10.00
- Margaret E. Gritzmacher, 10.00
- Cattle Indemnity—**
- Arnold Schneider, 12.50
- Sophia Herman, 99.78
- C. B. Carstens, 99.78
- Circuit Court Jurors—**
- W. W. Jaquith, 14.30
- Mrs. I. N. Robinson, 17.00
- Wm. A. Lindsay, 9.00
- Albert Toelle, 13.40
- Lillian Losh, 9.00
- P. I. Benefiel, 16.80
- Geo. Brown, 16.20
- Geo. W. Andrews, 18.00
- F. E. Rowell, 18.00
- J. H. Garrett, 9.00
- William Hunter, 11.00
- Mike Wafler, 10.90
- Frank Simpson, 9.90
- J. W. Gates, 9.40
- Mary Ellen Strickland, 10.20
- Bounty—**
- Richard Middlebrooks, .80
- Mrs. J. A. Olsen, 5.00
- Arthur Bogard, 4.80
- Richie Cereghino, 3.70
- Walter Zepoli, 1.80
- Geo. Ludwig, 3.00
- Geo. M. Vankleek, 6.20
- Vera Varley, 1.60
- Daniel Hebeisen, 1.00
- Miss E. Hoffarber, 2.90
- Laura Jones, 1.50
- Peter Hoffman, 6.00
- Jens Bjarnsdal, 3.00
- Fred Bell, 1.20
- Wm. Matske Jr., 1.80
- August Roth, .90
- Samuel Cereghino, 2.40
- E. Banister, 2.00
- Alvin Pfaffle, 1.10
- Walter Fuhrer, 2.70
- C. E. Walters, 1.00
- Kenneth McAdams, 2.30
- Edwin Graue, 1.30
- Earl Fisher, bounty, 1.30
- Gus Trautner, bounty, 3.00
- Roads and Highways—**
- Arthur Jesse, \$528; Harvey Jesse, \$630.40; Archie Jesse, \$642.20; A. M. Scott, \$20; Eric St. Schore, \$38.11; Jno Herb, \$213.30; John Herb, \$436.83; John Herb, \$163.35; J. F. Davis, \$42; J. A. Magnusen, \$24; Sam Body, \$19.50; Aubrey Taylor, \$16.50; C. R. Kirkpatrick, \$3; A. E. Peters, \$12; Rl. Piepenbrink, \$15; F. M. Bryan, \$6; Medford Courtney, \$1.50; Dan Christopher, \$76; Peter Nowokowski, \$19; Peter Felong, \$21; John Bill, \$21; Antone Rudyn, \$56; Clarence Cummins, \$7; Sam Stowell, \$7; John Schold, \$3.50; Sam Body, \$6; Frank Dersham, \$6; H. D. Kerkman, \$5; Harry W. Hansen, \$10; Herman Roedel, \$6; Bernard Roedel, \$3; H. B. Roedel, \$12; John Walters, \$107.50; Dan Roedel, \$3; Andrew Herb, \$13.50; W. Vandecovering, \$55; C. Herb, \$62; John Cop, \$5.50; J. M. Vanderzanden, \$21.50; Walter Vanderzanden, \$1.50; Herman Cop, \$27; F. N. Vanderzanden, \$8.25; Wm. H. Cop, \$63.50; Frank Hertel, \$15; Frank Hertel, \$6.75; Emil Duvck, \$8.25; H. D. Kerkman, \$42; H. D. Kerkman, \$10.50; N. R. Steward, \$29.25; T. H. Scott, \$9; N. R. Steward, \$15; J. P. Simpson, \$19.50; O. H. Almandinger, \$16; E. A. Merceen, \$7.25; E. A. Merceen, \$94.50; L. Nelson, \$101; O. B. Hathaway, \$173.25; Robert Herr, \$84; Harold Selter, \$71.75; Ben Hall, \$108.50; A. M. Scott, \$112; Geo. Beal, \$35; Mrs. Olson, \$35.00; R. Williams, \$24.50; T. N. Hall, \$1.75; H. W. Scott, \$1.75; C. Hall, \$36.75; J. Nicholson, \$21; C. P. Fish, \$5.50; W. Thies, \$1.75; Will Knox, \$3.30; Alex Wahl, \$3.50; R. Nelson, \$103.50; Ben Hall, \$12.68; H. Seiler, \$17.50; J. Nicholson, \$17.50; O. B. Hathaway, \$35; R. Nelson, \$22.50; T. N. Hall, \$14; L. Nelson, \$14; Allan Tannock, \$10.50; Otto Mohr, \$13.50; Yek-toe Mohr, \$31.50; U. Hansen, \$3; Frank Grill, \$18; A. Hansen, \$12; Henry Hendersen, \$44; Charles Groesbeck, \$3.50; Finley Elliott, \$3.50; E. H. Northrup, \$4; Finley Elliott, \$3.25; Finley Elli-

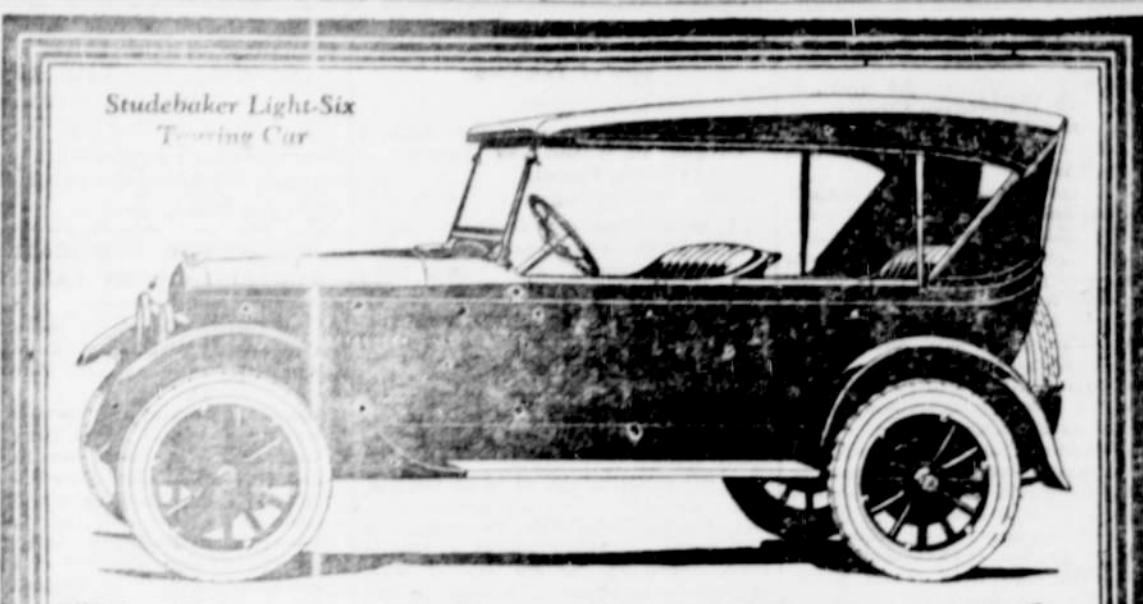

We Want to Talk to Every Prospect Who Plans to Pay More Than \$500 for a Car

We want to tell you something about the Studebaker Light-Six Touring Car. Want you to examine it—and to drive it.

Step in and let us prove what a vast difference there is between the Light-Six and other cars at about the same price—or between the Light-Six and cars of other makes costing several hundred dollars more.

To be able to buy a Six, practically free from vibration, for less than \$1,000 is an opportunity not duplicated anywhere in the world. Elimination of vibration adds immeasurably to the life of the motor. It is one of the reasons for the universal high resale value of the Light-Six.

The Touring Car body is all-steel—even to its framework. Seat cushions—of genuine leather—are ten inches deep and are placed at the most restful angle.

The one-piece windshield is handsome and practical because it gives unobstructed view of the road ahead and is rain-proof. The quick-action cowl ventilator and the parking lights are but indications of the quality and completeness of the appointments.

No other make of car ever built, by anyone, at any price, represents so great a dollar-for-dollar value as the Light-Six Touring Car. The savings resulting from large volume, complete manufacture and the fact that Studebaker's overhead is shared by three distinct models make possible its low price and high value.

The Light-Six upholds Studebaker's 71-year reputation for honest power to satisfy the most exacting owner.

MODELS AND PRICES—f. o. b. factory

LIGHT SIX 5-Pass. 117" W. B. 48 H. P.	SPECIAL SIX 5-Pass. 119" W. B. 50 H. P.	6TG SIX 7-Pass. 126" W. B. 60 H. P.
Touring—\$965	Touring—\$1150	Touring—\$1750
Roadster (3-Pass.) 975	Roadster (2-Pass.) 1225	Speedster (5-Pass.) 1835
Coupe-Rd. (2-Pass.) 1225	Coupe (3-Pass.) 1975	Coupe (5-Pass.) 2550
Sedan—1150	Sedan—2050	Sedan—2750

Terms to Meet Your Convenience

STUDEBAKER

PETERSON BROTHERS,
HILLSBORO, OREGON

THIS IS A STUDEBAKER YEAR

Earl Bateman, \$182; Ervin Muery, \$140; Ross Hayden, \$35; C. F. Hess, \$36; C. Smith, \$35; W. Smith, \$27; C. O. Davis, \$35; C. S. Bateman, \$16; W. Worthington, \$24.50; M. Hayden, \$14; W. Ornduff, \$14; A. F. Ornduff, \$500; J. M. Markee, \$135; Philip Bogard, \$3.50;

SAVE REGULARLY INVEST CAREFULLY

These Significant Facts Should Appeal To You

This Company paid out in taxes and bridge rentals a total of nearly \$1,000,000 last year. We are the heaviest taxpayers in Multnomah county.

This Company will expend in construction work and betterments a total of over \$5,000,000 during 1923. There are 4,200 employees on our payroll at the present time.

During 1923 this Company will distribute in payrolls in the territory served by us a total of over \$6,000,000, and over 90 per cent of that will go right back into the channels of local trade—in other words, will be spent here at home.

During the past year we have added over 6,000 new light and power customers to our service and this record will probably be exceeded this year.

This Company has over \$60,000,000 actually invested in tangible physical property devoted to a useful and permanent public service covering nearly 60 thriving cities, towns and villages in this vicinity.

Why not subscribe for a few shares of our 7 per cent Prior Preference Stock and become a profit-sharing partner in this great enterprise?

Dividends paid regularly every three months.

Write for more particulars
INVESTMENT DEPARTMENT

Portland Railway, Light & Power Co.
PORTLAND, OREGON

Dairy Authorities Say:

"When the 'dry spell' comes, a reserve supply of silage is very economical insurance against a slump in production."

There are Carnation Condenseries in twelve different states—quality made Carnation reputation