

DODGE BROTHERS MOTOR CAR

It is owned by many who can afford to pay anything they wish for the things they use.

It is always bought because of its known value and its after economies.

The gasoline consumption is unusually low
The tire mileage is unusually high

M. P. CADY

HILLSBORO, OREGON

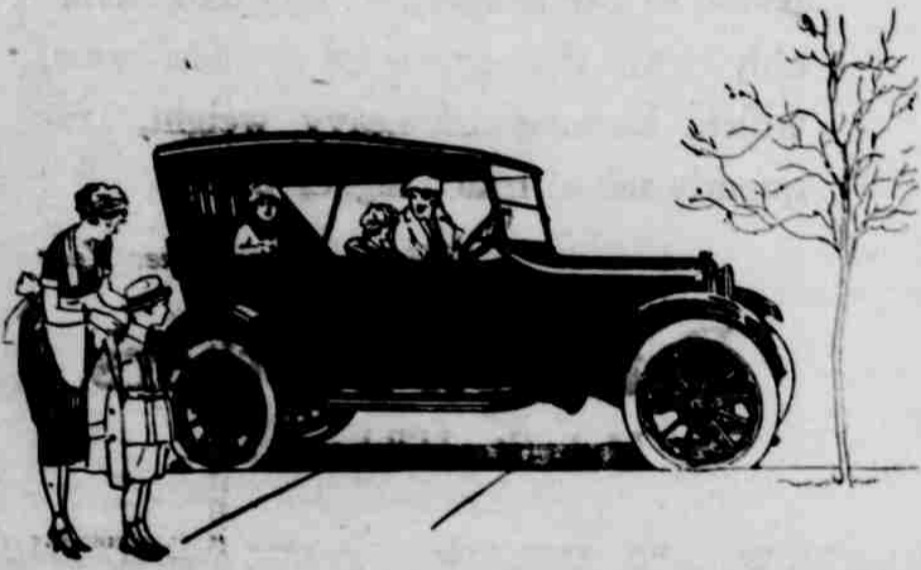

JERSEYS MAKE RECORDS

The first six Registered Jerseys placed on official test by Thos. Williams of the Hillside Community have made average yearly records of 619.02 pounds of butter fat. This does not represent a selection of six good cows from a number that have been officially tested, but it is the record of the first six tested in this herd. Four of the cows were three years old at the beginning of the test, and one was a six year old. The highest individual record made from this group of six cows was by Olalla 2nd, age three years and 11 months at beginning of test, who has 733.36 pounds of butter fat, and 13388.7 pounds in 365 days.

Another set of fine records made by Washington County Jerseys is by six in the Geo. F. Biersdorf herd at Schefflin, which have an average record of 623 pounds of fat for the year ending about January, 1921. There were only two mature cows in this group of six.

Washington County has some of the best Jerseys to be found in Oregon, and sometimes we fail to appreciate what we have right at home.

BEE KEEPERS MEETING

On the request of John Behrman and Herb Schulerich an all-day bee keepers meeting has been arranged for on April 23rd, at the farm of Herb Schulerich, south of Hillsboro. This will be a picnic affair and bee keepers are asked to bring their lunch and families with them.

H. A. Scullen, Bee Specialist from the Oregon Agricultural College, will be the chief lecturer and demonstrator throughout the day. The first demonstration and lecture will be held at 10:00 A. M. Bee diseases are reported as being quite prevalent in the county, and this day of demonstrations has been arranged that bee keepers might get together and talk over their troubles.

BULLS EXCHANGED

Thos. Williams and J. H. Beeman, of the Hillside Community, have arranged an exchange of dairy bulls. This places at the head of Mr. Beeman's herd, one of Mr. Williams' Registered Jersey bulls from a dam with an official record of 338 pounds of butter fat at two years of age, and milking two times per day.

FARM LOANS

Inquiries often come to the Farm Bureau Office as to where application may be made for Federal Farm Loan.

A. R. England, Hillsboro, is secretary of the Washington County Farm Loan. His location is at 1226 Main Street. Information and assistance in applying for Farm Loans may be secured at his office.

State Farm Bureau Office

The Oregon State Farm Bureau Federation has established headquarters at 428 Morgan Building, Portland. Geo. A. Mansfield, President of this organization, is in conference at Chicago on marketing questions with representatives of the American Farm Bureau Federation. P. O. Powell, of Polk County, is Secretary.

Farm Bureau Office Moved

The County Court has provided good quarters for the Extension Service, Farm Bureau and County Agent on the third floor in the rear of the Court House. The Executive Committee has forwarded an expression of thanks to the County Court for this provision.

L. R. Campbell, of Scholls, was one of the first callers at the new location of the Farm Bureau Office on the third floor of the Court House. Lester was pretty well windy when he reached the third story, but he had his usual smile, and reported that there are about 13 members in the Scholls Calf Club, of which the boys and girls are starting him to act as leader. Several of these boys and girls are starting in with pure-bred calves.

Baby chicks from a mating of Tanager and Hanson's White Leghorns. Nothing better. Chicks up to May 15, \$20.00, after that, \$18.00. Eggs \$1.25 per setting; \$6.00 per hundred.—Paul Dudley, Aloha, Ore. 2-9

J. Hanson, Holstein breeder of Beaverton, has placed a bid with the Holstein Club for them to hold their annual picnic in his locality. He states that many people in his neighborhood are much interested in the black and white.

For Sale—Single Comb R. I. Red baby chicks; hatch April 24, 25; price, \$20 per hundred.—Mrs. P. C. Samsel, Hillsboro, R. 4; phone Hillsboro 11X1; near Oak Park station, mile west of Hillsboro. 5-7

Argus, \$1.30 per year.

NOTICE TO CREDITORS

Notice is hereby given that the undersigned was by the County Court of the State of Oregon for Washington County, on the 13th day of April, 1921, duly appointed administratrix of the estate of W. M. Houndsbell, deceased.

Now, therefore, all persons having claims against said estate are hereby required to present the same at the law office of John M. Wall, at Hillsboro, Oregon, with proper vouchers, within six months from the date hereof.

Dated at Hillsboro, Oregon,

this 14th day of April, 1921.

Julia A. Houndsbell,
Administratrix of the Estate of
W. M. Houndsbell, deceased,
John M. Wall, Attorney for
Estate.

NOTICE TO CREDITORS

In the County Court of the State of Oregon for Washington County.

In the Matter of the Estate of John E. Zimmerman, deceased. Notice is hereby given that the undersigned has been duly confirmed by the above entitled court, as Executor of said deceased, and Testament of said deceased.

and has duly qualified as executor. Now, therefore, all persons having claims against said estate are hereby notified and required to present the same, together with proper vouchers, to the undersigned at the offices of Hare, McAlear & Peters, in the American National Building, in Hillsboro, Oregon, within six months from the date hereof.

Dated this 12th day of April, 1921.
Lee P. Clark,
Executor of the last Will and Testament of said deceased Hare, McAlear & Peters, Attorneys for Executor.

PAIGE

The Most Beautiful Car in America

Master of the Highway

The world's stock car record for speed now belongs to Paige—and Paige alone.

When our "Daytona 6-66" model thundered down the beach at 102.8 miles per hour, it proved itself not only a marvelously fast car, but a superlatively good car.

Only giant strength and endurance could survive such a heroic test.

So these are qualities that you will find in any Paige 6-66.

We invite you to take one thorough demonstration behind the exclusive 6-66 motor and make a record of the tests.

Then ride in any other car—at any price—and compare the results.

PAIGE-DETROIT MOTOR CAR CO., DETROIT, Michigan
Manufacturers of Paige Motor Cars and Motor Trucks

HUFF & CASLER, Hillsboro

Spring Time Is Auto Time

Our salesroom has some splendid used cars in fine running conditions.

All standard makes such as Fords, Chevrolet, Dodge, Buick, Grant, Oakland and Overland.

We Buy for Cash
and Sell on Terms.

Get that car now. Be ready for the picnic season.

Our Motto—"Satisfied Customers"

Used Car Exchange

Kelly Livery Barn—Hillsboro
Wm. ALEXANDER, Manager

COUNTY COURT

(Continued from Page 3)

E. Wendt, bridges	1 80
Frank Schneider, bridges	1 80
R. Hartman, bridges	2 70
Delta Drug Store, health office, relief, clerk, assessor, sheriff	20 17
Hillsboro Pharmacy, surveyor, roads and highways, dist attorney, assessor, Co ct, jail, clerk	20 17
Witnesses State vs Sobolewski	8 00
Ed Wolf	8 00
Stanley McDonald	8 00
Jack LaMont	8 00
Chas Miller	8 00
W F McGee, relief Anna Pluke	23 00
B E Stanton, bridges	21 60
L. N. Tompkins Lbr Co, bridges	41 47
W D Smith, justice fees	7 00
R L Tucker, court house	80 25
R L Tucker, bridges	1 20
Underwood Type Co, Co clerk	12 00
R V Thomas, tax relief	99 00
R V Thomas, tax relief	14 45
Mrs J M Barber, juvenile ex	33 75
Reiling & Smith, court house exp	121 54
L M Sheveta, cir ct juror	7 20
E B Sappington, bounty	100 00
E B Sappington, exp co treas	4 02
St Vincent Hospital, relief	27 00
Ethine Roseback	27 00
Washington Co Hospital, relief Elva VanBlaricom	48 50
Wash Co Hospital, relief Verney Collier	116 40
Wash Co News Times, com proceedings	28 00
Weil's Dept Store, clerk's of	6 40
Wm Wolf, court house exp	8 00
Witness Fees Circuit Court	8 00
C E Cobb	8 00
Joe Lambert	8 00
August Schaefer	8 00
Jack Littled	8 00
W J Gregg	8 00
C L Bencher	8 00
Walter Roswurm	8 00
John H Bailey	8 00
J C Smith	8 00
A W Mills	8 00
Geo Patterson	8 00
Joss Mannig	8 00
J W Watkins	8 00
A B Garrigus	8 00
Ben T West	8 00
John Patinko	8 00
Mrs Livingood	8 00
Myrtle Busby	8 00
Mrs Taylor	8 00
Mr Kinnaman	8 00
N A Frost, salary Co Sec Supt	100 00
Zola Morgan, sal dep Supt	85 00
H A Kurathi, sal Co clerk	150 00
Edw C Luce, sal dep clerk	125 00
Blanche Williams, sal acct Co clerk	88 00
Z R Sigman, sal steno Co clerk	85 00
John H Boley, sal Co assessor	100 00
Geo Alexander, tax relief	1 40
Geo Alexander, tax relief	1 40
Geo Alexander, tax relief	1 40
Mrs M B Welch, relief Mrs Dodson	29 20
Loati & Schlottmann, machinery	1500 00
Multnomah County, relief Co poor	210 00
McCormick Land Co, prem. Ct house	47 20
Frankel Carbon Co, ret office	9 00
Kilham Sta & Print Co, surveyor's exp	46 88
Kilham Sta & Print Co, Co School Supt exp	64 20
Littler's Pharmacy, relief Mrs Dodson	1 50
Greer, Powers Co, ct house	4 00
Greer Powers Co, rel poor firm	8 24
L W Hyde, M D, relief Mrs Dodson	8 00
Home Insurance Co, ins court house annex	40 50
J F Jones, dist sealer	22 49
W D Smith, justice court	28 70
W D Smith, justice court	19 88

C W Redmond, constable justice court	7 40	
Glass & Prudhomme Co, exp sheriff, sch supt and clerk	64 90	
C C Stone, relief	103 95	
Good Samaritan Hospital, rel	455 45	
Fred A Everett, exp Co rec	19 10	
Hillsboro Independent, exp of treas and sheriff	12 25	
Cattle indemnity—Anton Naderer, \$17.50; Frisk & Arnold, \$168.12; Jacob Schmidt, \$17.50; B A Vose, \$17.50; Harry Cline, \$17.50; Mrs L A Mangold, relief Mrs Dodson	36 41	
Jurors inquest J S Allen, Dec'd—Geo W Tefft, Martin Gleason, E A Hendricks, J E Liebrich, L R Dean, Jacob Schmidt, \$1.00 each.	Witnesses Inq J S Allen, Dec'd—J A Allen, Charles Spree, Hugh Lewis, Geo Myers, Joseph O'Neil, Charles Bernard, \$1.50 each.	10 00
Dr C E Mason, physician	10 00	
Geo J Limber, coroner	13 50	
Gerard Peabody, special dep State Case	72 00	
Chas E Ranyon, reporter State cases	60 00	
Widows' Pension—Minnie Johnson	17 50	
Rosa Sears	10 00	
Carrie M Wyatt	10 00	
Ethel M Noyes	25 00	
Maggie Lee Hoover	10 00	
Laura T Hayes	17 50	
Lizzie Wade	25 00	
Iona Bennett	15 00	
Mattie Cox	10 00	
Corra Mills	40 00	
Relief—Hilda Oberg	25 00	
Anna Lingman	15 00	
Gerhard Goette (F Freitag)	8 00	
Nellie Mal Callahan	17 50	
Briggs Bros (May Dixon)	17 50	
Wary Ellen Holland	10 00	
Carrie Hansen	25 00	
Mrs Sidney Johnson	25 00	
Eveline LaChapelle	15 00	
Cora Stemple	17 50	
Mrs Eunice Horton	10 00	
Mrs S M Dailey	10 00	
Mrs Blanche Owens	10 00	
Mrs Ann Thompson	10 00	
Mrs I. Lambin	15 00	
Mrs H DeGraft	15 00	
J C Lamkin	4 50	
Mrs H W Boyd, bounty 9 moles, & gophers	1 70	
Clyde Equipment Co, market roads machinery	2500 00	
Andy Miller, court house exp	3 80	
H F Krahmer, ct house exp	6 05	
W W Boscow, relief	29 23	
Dr J B Dinmore, Inq G Tuller, dec'd	10 00	
Geo J Limber, coroner inq G Tuller, dec'd	10 00	
Hillsboro Garage, sheriff's ex	29 26	
Barnett Whitney Co, exp Co judge	3 00	
Mrs Josephine Griffl, relief	35 00	
Wash Co Hospital, relief	8 00	
Wash Co News Times, com pro	25 00	
Wash Co News Times, adv sch supt	4 20	
Wash Co News Times, adv January budget, 1921	44 00	
H A Kurathi, exp Co clerk	9 66	
H A Kurathi, election	4 00	
J M Haney, cattle indemnity	17 50	
Wm Haney, cattle indemnity	35 00	
D Corwin, ct house	6 65	
Bell Ambulance Service, relief N A Frost, exp sch supt	71 75	
Bushong & Co, exp Co clerk	53 00	
Bushong & Co, exp cir et	5 00	
Bushong & Co, exp assessor	445 98	
Inquest E M Chapman, Dec'd—D B Burkhalter, A C Shute, J H Garrett, J G Sears, M S Estep, J J Stangel, Jurors, \$1.00 each; Wilma Bailey, Wm E Taylor, Gerald Barr, witnesses, \$1.50 each; J B Dinmore, physician, \$1.00; Geo J Limber, coroner, \$1.00.	Geo J Limber, coroner Robt	

Self, dec'd	10 00
Geo J Limber, coroner Theo J Broemser	10 00
J W Goodin, relief	12 89
J W Goodin, judge exp	29 88
H C Kyle, bounty	5 00
J J Wisner, exp co com	15 00

NOTICE FOR PUBLICATION

Department of the Interior, U. S. Land Office at Portland, Oregon, April 16, 1921.

Notice is hereby given that William Briot, of Mountaineer, Oregon, who, on August 1, 1918, made Homestead Entry, No. 05236, for S. E. 1/4, Section 9, Township 3 N., Range 3 W., Willamette Meridian, has filed notice of intention to make Three Year Proof, to establish claim to the land above described, before the Register and Receiver of the United States Land Office, at Portland, Oregon, on the 27th day of May, 1921.

Claimant names as witnesses: Thos. F. Meagher, of Mountaineer, Oregon; Ernest P. Dimmer, of Mountaineer, Oregon; Morris Rodgers, of Portland, Oregon; H. J. Luck, of Mountaineer, Oregon.
Proof under Sec. 2305 R. S.
ALEXANDER SWEET, Register.

NOTICE TO CREDITORS

In the County Court of the State of Oregon for Washington County.

In the Matter of the Estate of Benjamin F. Tucker, deceased. Notice is hereby given, that the undersigned has been duly appointed by the above entitled court, as administrator of the estate of said deceased, and has duly qualified as such;

Now Therefore, all persons having claims against said estate are hereby notified and required to present the same, together with proper vouchers therefor, to the undersigned at the law offices of Hare, McAlear & Peters, in the American National Bank Building, in Hillsboro, Oregon, within six months from the date hereof.

Dated this 7th day of April, 1921.

Wm. S. Tucker,
Administrator of the last Will and Testament of said deceased.
Hare, McAlear & Peters, Attorneys for Administrator.

Oregon & Washington Truck Service, Wm. Jossy, Prop.—Farm produce and supplies transported between Mountaineer, North Plains and Portland every Tuesday, Thursday and Saturday. Leave shipments at C. B. Buchanan's warehouse, North Plains. Portland office, 40 Second St. Phone, Broadway 5121. 42tf

Those wishing fir wood, four foot, can have same at the following prices, for delivery from date to six weeks ahead—for first-class, \$6 per cord; for second growth, \$5.50 per cord.—H. D. Schmeltzer, Hillsboro. Buy your wood of your home man. 6-7