

FREE!

Pennsylvania Auto Tube

"Ton Tested"

Prices on Vacuum Cup Tires were materially reduced on November 10, 1920.

Despite this fact, we are going to make your tire purchases doubly attractive.

For a limited time, we will give you, ABSOLUTELY FREE, a "Ton Tested" Automobile Tube of corresponding size, with each regular Vacuum Cup Fabric or Cord Casing you purchase at our store.

This Offer Must Soon be Withdrawn

Better Anticipate Your Requirements Now!

Service Garage

A. H. RASMUSSEN, Prop.
Hillsboro, Oregon

CHALMERS, ESSEX AND MAXWELL AUTOMOBILES M. S. ALLEN & CO.

Distributors for Washington Co. FOREST GROVE, ORE.

C. K. Rogers Res. Phone Sellwood 2306

Rogers AUTO TRANSFER

63 N. Second Street
Phone: Broadway 1786

General Hauling
Long Distance Moving

Hillsboro Office 1080 Second Street Phone 813

DODGE BROTHERS 4 DOOR SEDAN

The simple explanation of its great popularity is that the Sedan deserves all the good things that are said of it

In addition to its good looks and the protection it provides, the car has an unusual reputation for consistent service

The gasoline consumption is unusually low
The tire mileage is unusually high

M. P. CADY HILLSBORO, OREGON

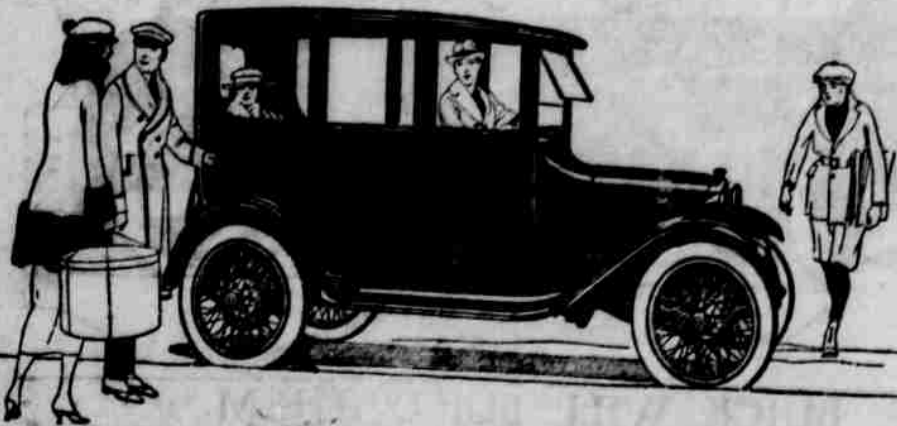

Jack Roy was out from Portland the last of the week.

C. Cummings, of above Buxton, was in town the last of the week.

Mr. and Mrs. J. W. Stoller, of below Bethany, were Hillsboro callers Friday.

George Lippert, of near Banks, was in town Friday and called on the home paper.

John Olsen, of near Cedar Mill, was in Saturday and called on the family journal.

Mr. and Mrs. James Gibson, of Reedville, have returned home after a winter's stay at Woodburn.

For Sale—Pure Marquis seed wheat. Inquire of W. A. Goodin, Cornhusk, or at Hillsboro Trading Co., Hillsboro. 52-2

W. J. Ingram, who is now battling with his 77th year, was up from Farmington, Saturday, with his son, J. J., and spent the afternoon talking over things with Hillsboro oldtimers.

Judge Tom Cleaton, of Portland, was out to the city last Friday, on legal business. He at one time was the district attorney of the district, and knows many of the oldtimers in the county.

NOTICE OF ADMINISTRATOR'S SALE OF REAL PROPERTY

Notice is hereby given that by virtue of an Order, Decree and license of the County Court of the State of Oregon for Washington County made and entered on the 3rd day of February, 1921, in the matter of the Estate of Joseph Ziscosky, also known as Joseph Schukosky and Joseph Tehekotske, deceased, I will from and after Saturday, the 26th day of March, 1921, sell at private sale to the highest bidder for cash in hand, subject to confirmation by the County Court of Washington County, Oregon, all of the following described real property situate in Washington County, Oregon, to-wit:

The South one-half of the South one-half of Section 22, T 3 N of R 3 W of the Willamette Meridian, lying, being and situate in Washington County, Oregon.

Said property will be sold at the offices of Hare, McAlair & Peters in Hillsboro, Oregon, and bids therefor will be received on and after the 26th day of March, 1921, for the whole of said property.

Dated the 24th day of February, 1921.
John Loftis, Administrator of said Estate.
Hare, McAlair & Peters, Attorneys for the Administrator.

CANNERY INDUSTRY

The Northwest Canneries Association, which is not a trust but organized to standardize the pack, represents an investment in Oregon, Washington and Idaho of \$5,000,000 to \$5,000,000.

The pack in 1919 was 2,500,000 cases of fruits and vegetables, and in 1920 it was two million cases. If prices readjustment can be met to increase consumption the pack will be normal in 1921.

One of the hangovers of government operations of railroads is the loss of consolidation rates, under which a carload could be sent east made up of an assortment of canned fruits, vegetables and fish.

From California the volume of carload shipments east exceeds the number of carloads shipped into the state, while in the Northwest the opposite condition prevails—more carloads coming west.

An effort is to be made before the interstate Commerce Commission to restore consolidation rates, so that salmon and other canned goods can go east in carload lots.

BEE FOOD FORMULA

H. A. Sullen, Oregon Agricultural college bee expert, gives a good substitute for the natural food of bee colonies, which need supplementary feeding at this time of the year. Following is the formula for preparing the food: Six pounds of granulated sugar, 3/4 pound liquid glucose, 2 1/2 cups water (20 oz.), 1/4 teaspoon of cream tartar.

The sugar, water and glucose should be mixed together and stirred until ready to boil. The cream of tartar is then added and the stirring stopped while the mixture comes to a good boil. It is very important not to scorch the sugar, since scorched sugar kills bee in the winter time. When the mixture is thoroughly cooled and beaten it should be poured into an empty wire frame with a close fitting board nailed to one side and placed in the hive next to the cluster of bees.

ORDER

In the County Court of the State of Oregon for Washington County. In the matter of the guardianship of Ralph Emmott McGee, Martha Jane McGee, William Elmer McGee, and John Darcy McGee, Minors.

It appearing from the petition of W. P. McGee, guardian of the estates of the above named minors, that each of said minors owns an undivided one-sixteenth interest in the following described real property, to-wit: The West sixty feet of Lot No. six in fractional Block No. one in Dixon's addition to the city of Corvallis (formerly town of Marysville,) Benton County, Oregon; That the income of the estate of said minors is insufficient to maintain them or any of them; that it is for the best interest of each and all of said minors; that their respective interests in said property be sold to obtain funds with which to support, maintain and educate said minors and each of them; It is therefore ordered that the next of kin of said minors, and all persons interested in their estates appear before this Court on the 24th day of March, 1921, at two o'clock P. M. in the County Judge's office in the Court House at Hillsboro, Washington County, Oregon, to show cause, if any exists, why license should not be granted to said guardian to sell the interest of said minors in said property; that service of this order be made upon the next of kin of said minors, and all persons interested in their estates, by publication of a copy of this order in the Hillsboro Argus, a newspaper of general circulation published in Washington County, Oregon, for three successive weeks, being in four weekly publications thereof, commencing with the issue of February 17th, 1921, and ending with the issue of February 17, 1921.

Dated February 17, 1921.
J. W. GOODIN, Judge,
Yates & Lewis, Corvallis, Ore., Hare, McAlair & Peters, Hillsboro, Attorneys for Petitioner.

NOTICE TO CREDITORS

In the County Court of the State of Oregon for Washington County. In the Matter of the Estate of Jacob Luscher, deceased.

Notice is hereby given that the undersigned has been duly appointed by the above entitled court, as Administrator with the will annexed, of the estate of said deceased, and has duly qualified as such.

Now, therefore, all persons having claims against said estate are hereby notified and required to present the same, together with proper vouchers therefor, to the undersigned at the law offices of Hare, McAlair & Peters, in the American National Bank Building, in Hillsboro, Oregon, within six months from the date hereof. Dated this 7th day of February, 1921.

FRED LUSCHER,
Administrator with the Will annexed, of said estate.
Hare, McAlair & Peters, Attorneys for Administrator.

NOTICE TO TAXPAYERS

Notice is hereby given that on Monday, February 14, 1921, the tax rolls for the year 1920 will be open for collection of taxes, and the first half of all taxes shall be paid on or before April 5 following, and the second half on or before October 5 following. Interest shall be charged and collected at the rate of one per cent per month or fraction of a month in case of delinquency, until paid. Interest at said rate applies to the first half if not paid by April 5, and to the second half if not paid by October 5. All taxes remaining unpaid on October 5, 1921, a penalty of 5 per cent, will be charged and collected thereon in addition to the interest herein provided.

Any day after the expiration of six months after the taxes charged against real property are delinquent, the sheriff shall have the right, and it shall be his duty upon demand to make out and issue certificates of delinquency against such property, such certificates to bear interest at the rate of 12 per cent. On, or as soon as practicable after October 5, the tax collector shall levy upon sufficient goods and chattels of delinquent taxpayers and sell same to satisfy said tax, or said sheriff shall charge said personal tax against real property and said tax shall become a lien upon said real property, and shall be enforced in the same manner as other real estate tax liens.

In making request for statement of taxes, town lots should be designated by addition and lot and block number. Acreage should be designated by section, township and range. Whenever possible description should be copied from deed or contract. On paying second half of tax it will be necessary to return the original first half tax receipt. Whether writing or calling at office be sure to give us a list of all personal property in title to others, advise us, thus saving trouble to you and to the office.

GEO. ALEXANDER,
Sheriff and Ex-officio Tax Collector for Washington County, Oregon, Hillsboro, Oregon, Feb. 2, 1921.

SUMMONS

In the Circuit Court of the State of Oregon for Washington Co. John Bernards, Plaintiff,

vs.
John Harris and Mary Harris, his wife, and known as Polly Harris, deceased, the unknown heirs of John Harris and Mary Harris, deceased; C. W. Lusby, deceased, and the unknown heirs of said deceased, and also all other persons or parties unknown claiming any right, title, estate, lien or interest in the real estate described in the complaint herein.

To the unknown heirs of John Harris and Mary Harris known as Polly Harris, deceased; the unknown heirs of C. W. Lusby, deceased; and also all other persons or parties unknown claiming any right, title, estate, lien or interest in the real estate described in the Complaint herein.

In the name of the State of Oregon: You and each of you are hereby required to appear in the above entitled court and cause and answer the complaint filed against you in the above entitled cause on or before the 8th day of April, 1921, said date being after the expiration of six weeks from the date of the first publication of this summons, the first publication thereof being Thursday, the 24th day of February, 1921, and set up by way of answer any claim you or each of you have in and to the real property herein described, and you and each of you will please take notice that if you fail so to appear and answer said complaint, for want thereof, the plaintiff will apply to the court for the relief prayed for in his complaint, to-wit:

For a decree adjudging plaintiff to be the owner in fee simple and in actual possession of the lands described and set out in his complaint, and more particularly described and situate in Washington County, Oregon, to-wit:

Being part of the John Harris, D. L. C. No. 55 and of Secs. 4, 5 and 9, in T. 1 N. of R. 3 W. of the Will. Mer. and particularly bounded and described as follows, to-wit: Beginning at iron pipe set 2.14 chs. E. and 37 lks. S. of S. W. corner of said Sec. 4, said beginning point being the angular corner on W. boundary of a tract of 13.46 acres conveyed by Louis Roy to John McNew by deed recorded page 441 Book "55" records of deeds for Wash. Co., Ore., running thence S. 73 deg. 30 min. W. .85 chs. to an iron pipe; thence S. 59 deg. 45 min. W. 3.25 chs. to an iron pipe; thence S. 73 deg. 55 min. W. 1.22 chs. to an iron pipe; thence S. 6 deg. 40 min. E. 11.48 chs. to an iron pipe set on S. boundary of tract conveyed to Louis Roy Jr. by deed recorded page 449 of Book W records of deeds of Washington County, Oregon, thence S. 89 deg. 25 min. E. on such S. boundary, 17.44 chs. to an iron pipe; thence N. 2 deg. 11 min. E. 1.64 chs. to an iron pipe, the S. W. corner of tract known as the Willis tract; thence N. 15 deg. 59 min. W. 6.91 chs. to an iron pipe; thence N. 38 deg. 38 min. W. 1.78 chs. to an iron pipe; thence N. 5 deg. 10 min. E. 9.60 chs. to an iron angle rod; thence N. 78 deg. W. on the S. boundary of Wm. Wilson D. L. C. 12.48 chs. to an iron bolt; thence S. 2 deg. 30 min. E. 8.07 chs. to the place of beginning, containing 31.78 acres.

And that you and each of you be forever barred and precluded from claiming or attempting to claim or asserting any interest in or right to said premises or any part thereof adverse to the title of the plaintiff therein, and that the title of the plaintiff in and to said real property be forever quieted as against any claim or interest, right or title therein on the part of either of you.

This summons is served upon you by publication thereof in the Hillsboro Argus pursuant to and by virtue of an order of the Hon. J. W. Goodin, Judge of the County Court of Washington County, Oregon, made and dated the 23rd day of February, 1921.

HILLSBORO COMMERCIAL BANK

This bank does not believe in misleading advertising, hence this statement. No Banking institution, State or National, is stronger than its own resources, and the Government of the United States, or the Federal Reserve Bank are not behind the liabilities of any institution. The Federal Reserve Bank is a loaning agency only and a member thereof can borrow from them, providing they have securities to offer that are self liquidating. The strength of a State Bank or a National Bank depends upon its own management and the responsibility of its stockholders. The laws are that if the assets of any bank have vanished each and every stockholder is personally liable for double the amount of stock he holds in that institution.

It stands you well in hand to inform yourselves as to whom the stockholders of your banking institution are, and as to their reliability.

Below is a list of the stockholders of the Hillsboro Commercial Bank:

- | | |
|----------------------|--------------------|
| W. E. McCourt | Edward Schulmerich |
| E. L. Johnson | Geo. Schulmerich |
| M. H. Stevenson | Thomas Connell |
| Mary A. Donelson | Joseph Connell |
| G. V. Payne | Ferd Groner |
| Deborah Barrett | A. Gordon |
| John Dennis | Fred Road |
| Jessie B. Sewell | A. J. Ray |
| W. N. Barrett Estate | E. B. Tongue |
| Edward C. Luce | F. J. Sewell |
| L. E. Wilkes | C. W. Edmund |
| Elsie Schulmerich | John M. Wall |
| Ella Schulmerich | Herman Schulmerich |

Officers—
Edward Schulmerich, President; Geo. Schulmerich, Vice President; F. J. Sewell, Cashier.

Directors—
Edw. Schulmerich, Geo. Schulmerich, Joseph Connell, J. M. Wall, E. B. Tongue, E. L. Johnson, G. V. Payne.

The Famous Aetna Brand

Of Pure Lime and Sulphur Solution, B. LEIS, Manufacturer. Don't use the Aetna Brand unless you want the very best on the market. If you are in need of a spraying outfit, either hand or power, get my prices, as I can sell you Spray Pumps. One of my customers says: "Mr. B. Leis. Dear Sir—I thank you very much for saving me so much money, and appreciate it very much. Thanking you again, I am, yours respectfully, Conrad Dick, Hillsboro, Ore."

Mr. Dick bought a Power Sprayer, after getting all Portland dealers prices. I also keep on hand the best grades of Arsenate of Lead, Bordeaux Mixture, etc.

B. LEIS, BEAVERTON, ORE.

which order requires that you appear and answer said Complaint on or before the 8th day of April, 1921.

John M. Wall, Attorney for plaintiff. Residence Address, Shute Block, Hillsboro, Ore.

Public Laundries
In no other manner can a man with public laundries so surely as by devoting himself with a single mind to the service of others—we are doing so
DONELSON & BELL
FUNERAL DIRECTORS
LADY ASSISTANT
317 AT LINCOLN - PHONE 953

WE COLLECT
Slow, Stead, Tough
ACCOUNTS
EVERYWHERE
No Collection No Charge
McMinnville, Oregon
Hillsboro, Oregon

PEARL OIL
KEROSENE
heat & light
a clean, economical fuel for stoves, heaters, lamps
STANDARD OIL COMPANY
(CALIFORNIA)

Fish Brand Slicker
DEALERS EVERYWHERE
A. J. TOWER COMPANY
ESTABLISHED 1855
BOSTON
MASS.

March Brunswick Records on sale at The Pharmacy. The Argus, \$1.50 per year.

Feed Every Hog
MILKOLINE
HOGS
FREE

PROVE AT OUR RISK THAT YOU CAN
A security guarantee on each pig fed with Milkoline. It is a guarantee that the pig will be healthy and will gain weight. Milkoline is a complete food for pigs. It contains all the necessary elements for the pig's health and growth. It is a complete food for pigs. It contains all the necessary elements for the pig's health and growth. It is a complete food for pigs. It contains all the necessary elements for the pig's health and growth.

Distributed by **GOLDEN ROD MILLING CO.** Portland, Oregon

Houses Always Hand

here, so if you are looking for an ideal home, seek no farther for we have it.

Our Real Estate Lists

include some rare values in property located in the business districts that will interest the investment seeker.

If you want to buy, sell or lease your property, come to us.

A. England
Hillsboro,