

FOR SALE

Try our mail order department. We have a most complete line of general merchandise. Prices are right. Will pay parcel post anywhere in county or state.—W. L. Stevens, Laurel. 47-4f

For sale: Three houses, improvements in and paid; easy terms. Call 1032 Washington Street. 131f

Team for sale: Team horses, 6 years; weight about 3000; good lookers; good pullers; sound and true; with or without wagon and harness.—J. F. Garwood, at Canyon Lumber Co., 2 miles north of Mountindale. 18-20

Anyone wishing to use Koch's liniment, extracts, spices, etc., please drop card to me at Forest Grove, Ore., and I will fill orders promptly.—C. S. Aydelott, Forest Grove. 18-19

Ruth Purcell sues her husband, H. A. Purcell, proprietor of the Lone Star Restaurant, for divorce, alleging cruel treatment. She wants the custody of the three minor children, all boys, ranging in age from 14 months to 9 years; asks for \$50 per month for their care; and wants \$150 suit money and a one-third interest in the real estate on which the restaurant is located. They were married at Walla Walla in 1909.

Julius Christensen, of Laurel, was a city visitor the last of the week.

Mrs. A. E. Murrow and child, of Albany, are guests of Mr. and Mrs. R. Linton, of east of town.

Nels Larsen, of below the Minter bridge, made the Argus his annual call the last of the week.

Carl Pfahl, of Blooming, and Mike Sturm Jr., of near Cedar Mill, were in town the last of the week.

J. D. Koch, of south of Cornelius, was a city visitor Saturday. He reports a good hay crop out his way.

John Seiffert and wife, of Phillips, were city callers Monday. They have bought a home in Hillsboro and will move here in the fall.

Mrs. Zulu Linklater and family departed Saturday for a few weeks at their summer home on Murtaugh Creek, above Mountindale.

Mrs. Fred Satterlee, of Portland, has been a guest at the home of her parents, Mr. and Mrs. Jas. T. Young, accompanying her mother home from the Rose City.

For Sale—About 25 tons clover hay, in stack, on the Campbell place, 4 1/2 miles south of Hillsboro.—Julius Christensen, owner Hillsboro, Ore., R. 5; Telephone, Scholls 1552. 19-21

Carl E. Ward, of South Tualatin, was a city visitor Saturday. He states that the State Industrial Accident Commission has not yet settled the claim on the death of the son.

Wm. Hanson, of Scholls, was in town Saturday. Will has two acres of black cap raspberries to harvest this year, and next year will have 7 acres to put on the market. He expects to enlarge to 10 acres. Mr. Hanson will start threshing as soon as the winter wheat is ready.

A complete charter list, and then some, has been secured for the Council of the Security Benefit Ass'n., and Deputy Dist. Manager H. W. Smith, assisted by State Manager Thomas and visiting members from Portland, will institute a council in this city, July 21, at the Moose Hall. From indications the local council is destined to be one of the best in the state and with their exceptional forms of policies offered, a rapid growth is anticipated. The charter remains open until the Council is organized, allowing all who desire to get in on the initial list. One of the Portland degree teams will be present to put on the ritualistic work one week from the night of institution, and many members are expected here from Portland and other councils.

WILLIAMS' MALE QUARTET

Opening Chautauqua Attraction Offers Two Programs of Splendid Music



Williams' Male Quartet, which comes to Chautauqua on the opening day, has been given this place of prominence because of sheer worth. Four young men, filled with life and enthusiasm, brimming over with music, constitute this splendid company. For several seasons they have been singing together and their record is one of continuous successes. They sing all manner of songs and sing them well. Their programs have sparkle, color and variety, featuring solos, duets, instrumental numbers, pianologues and costume selections. No matter what sort of music you like, you will find something to please and delight you in those two programs by the Williams Quartet.

The Morrison Girls

Musical Company at Chautauqua Coached and Sponsored by Bess Gearhart Morrison



Bess Gearhart Morrison, the well-known entertainer who so delighted Chautauqua audiences last year, is sending to the West this summer her own company of Morrison Girls—an organization coached by Mrs. Morrison and presenting two programs, every detail of which she has arranged. For the last three years this company has been one of the outstanding successes of large Eastern circuits, and their first Western tour will be eagerly anticipated by all lovers of good music and entertainment. These four charming musical entertainers will present a full program in the afternoon of the third day and a prelude to Dr. Ng Poon Chew, at night. They will feature the songs of long ago, and their concert will include solos, duets, choruses, violin and cello solos, instrumental duets, readings, costumed songs and sketches.

AT HILLSBORO, JULY 22-23-24-25-26-27

THE HILLSBORO

COMMERCIAL BANK

CAPITAL and SURPLUS \$70,000

An old, safe and conservative bank, located in the Hillsboro Commercial block, S. W. corner Main and Second streets.

Hillsboro Commercial Bank.

Used Cars

- 2—16 Ford Touring
- 2—16 Ford Touring
- 1—Maxwell
- 1—Olds Eight
- 1—Olds Six
- 1—Dodge Touring
- 1—Little Roadster

Some good used trucks.

E. L. Perkins
Second and Washington

Donelson & Bell
UNDERTAKERS

Phone 951

Calls attended night or day.
Chapel and Parlors.
Hillsboro - Oregon

Best Fire Insurance

John Vanderwal

London & Lancashire Fire Insurance Company

Office phone, 931; res. phone 203

List Your Farms

With us if you want to sell. We have calls every day from men who wish to buy Washington County Farm Property. Hardly a day passes that we do not answer inquiries.

We Insure

We carry some of the best companies handling fire insurance.

A. England
Main Street

Goodyear Skill—as Represented in Tires for Small Cars

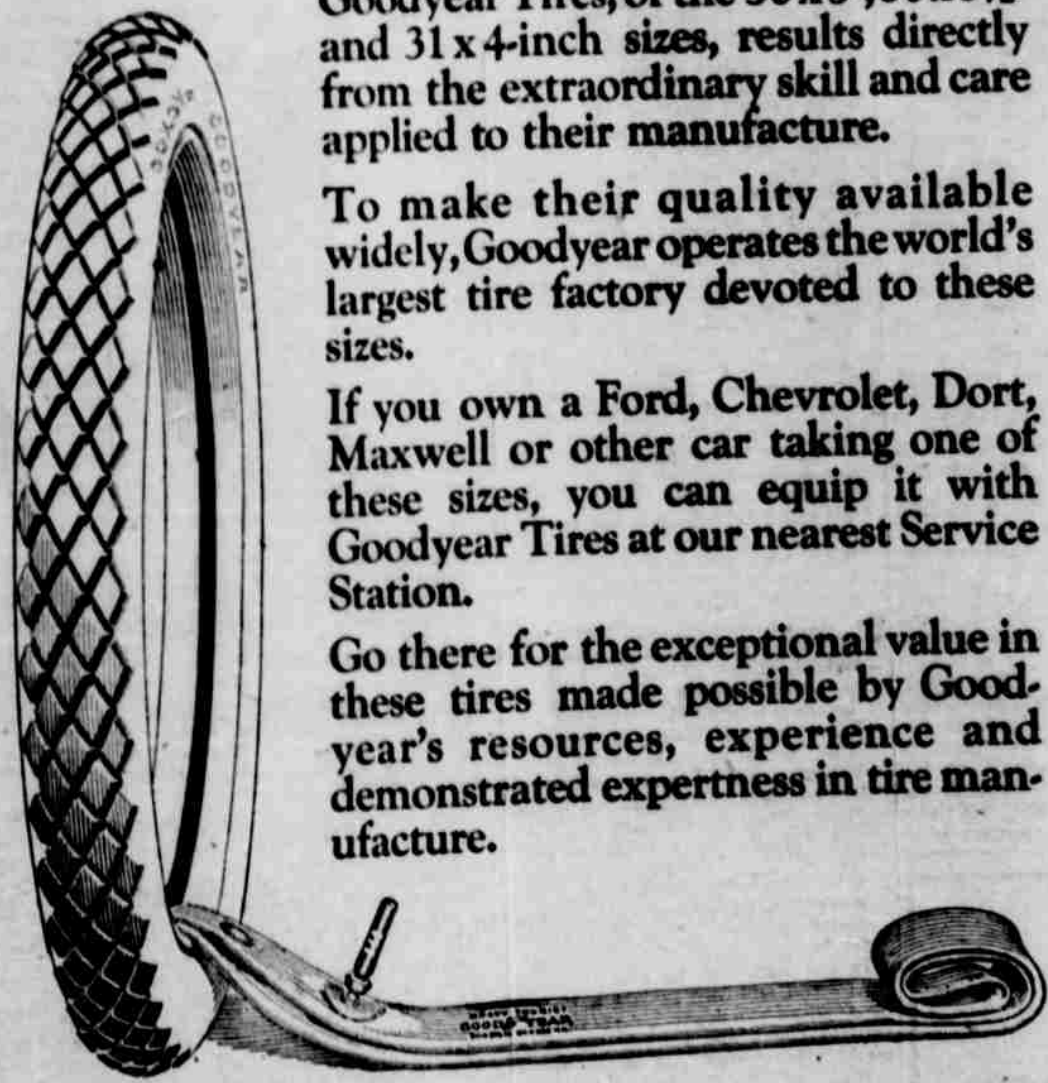

The high relative value built into Goodyear Tires, of the 30x3-, 30x3 1/2- and 31x4-inch sizes, results directly from the extraordinary skill and care applied to their manufacture.

To make their quality available widely, Goodyear operates the world's largest tire factory devoted to these sizes.

If you own a Ford, Chevrolet, Dort, Maxwell or other car taking one of these sizes, you can equip it with Goodyear Tires at our nearest Service Station.

Go there for the exceptional value in these tires made possible by Goodyear's resources, experience and demonstrated expertness in tire manufacture.

30 x 3 1/2 Goodyear Double-Cure Fabric, All-Weather Tread..... \$23.50

30 x 3 1/2 Goodyear Single-Cure Fabric, Anti-Skid Tread..... \$21.50

Goodyear Heavy Tourist Tubes cost no more than the price you are asked to pay for tubes of less merit—why risk costly casings when such sure protection is available? \$4.50

30 x 3 1/2 also in waterproof bag.....

GOODYEAR

GOODYEAR TIRES FOR SALE BY THE FOLLOWING DEALERS

F. E. HARTRAMPF, Hillsboro
TALLMAN & ELLIOT, Forest Grove
BANKS GARAGE, Schroll Bros, Prop., Banks, Ore.

M. P. CADY, Hillsboro
STIPES GARAGE, Beaverton

Weatherly's Home Made Ice Cream Candies

EAT A PLATE OF ICE CREAM EVERY DAY

HEALTHFUL REFRESHING
NUTRITIOUS DELICIOUS

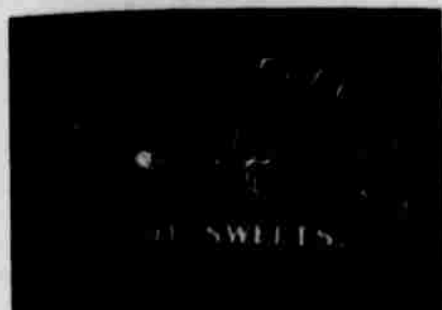

Cigars and
Smokers'
Articles

HILLSBORO'S LEADING SWEET SHOP

"The Best Is None Too Good"
WE SERVE THE BEST

- Our Lunches—Just a little tastier than the rest.
- Our Candies—Just a little better than you guessed.
- Our Sundaes—Just a little more distinctive than the best.

ALFRED MORGAN, Proprietor

Phone 2361X 1143 Second St.

Good Paint is Insurance
—never look upon it as an expense.
FULLER PAINT
is GOOD paint

Thousands of Dollars

are lost yearly throughout the Pacific Northwest by property owners who fail to protect their houses and buildings with paint.

FULLER Paint saves many thousands of dollars yearly to property owners. It saves a great deal more than it costs. Insure your property against the ravages of the elements with FULLER Paint. Take a few minutes and look over your property today.

W. P. Fuller & Co.

1845-1920

Northwest Branch Houses at Portland, Seattle, Tacoma, Spokane, Boise.



Look Up a FULLER Dealer in Your Town