COUNTY COURT

(Continued from page 3)

Otto Brose, dist 8 apl	166.67
Chas F Grabel, dist 6	15.00
Chas Geiberger, dist 1	10.00
Grant Mann, dist 37	4.00
Ben Heesacker, dist 14	4.00
Ben Heesacker, dist 33	6.00
E P Cornelius, dist 18	35.00
J Moline, dist 7	24.75
And Heckman, dist 11	45.00
Beauford Creps, dist 42	52.50
J H Hoffman, dist 24 and 24 spesial	24.00
A B Todd, dist 15	4.50
J H Berger, dist 19	32.00
Bridges—	
G Ruprecht	1.00
Geo Ruprecht	5.25
Aug Ruprecht	5.25
C J Stonewall	5.25
C A Stonewall	5.25
Walter Gorenz	5.25
E Schlieting	6.00
A C Kruger	8.00
Meader Steel Products Co	10.93
R F Reasoner	29.36
Carl Klinger	4.60
Smith's Auto Livery, bridges	44.00
Fendall Hdw & Imp Co,bridges	6.32
H F Krahmer, bridges	17.00
S B Martin, care of poor	150.00
Greer's Grocery, crt house ex	1.90
Wm Tupper, court house exp	1.00
Verboort General Mdse Store,	
The Beaverton Times, exp Co Clerk	7.50
J J VanKleek, cattle indemnity	37.50
Hillsboro Pharmacy, cir ct ex	2.50
Hillsboro Pharmacy, ct ho ex	.25
Hillsboro Pharmacy, jail exp	1.54
H A Purcell, jail exp	10.80
The Beaverton Times, exp School Supt	2.50
Kilham Sta & Ptg Co, ex clerk	3.92
Kilham Sta & Ptg Co, expense sheriff	5.33
G W Whitcomb, bridges	3.28
Hillsboro Garage, exp sheriff	1h.05
Kilham Sta & Ptg Co, exp Clerk	3.88
Frank Shepard Co, ex cir jdg	6.00
Beattie & Hoffman, exp clerk	8.32
Fred A Everest, exp recorder	15.85
J F Jones, district sealer	23.93
North Coast Power Co, court house expense	41.35
North Coast Power Co, exp Machine Shed	9.70
Carl Larsen, court house exp	2.50
D Corwin, expense sheriff	16.72
D Corwin, court house exp	.30
John Vanderwal, roads and highways insurance	620.00
Frederick Post Co, expense	
E B Sappington, exp treas	1.8.
F M Wadsworth, elections	2.50
Tualatin Valley News, juvenile court expense	2.85
Wash County News-Times, exp recorder	6.50
Walt E Taylor, machine shed	12.75
W D Smith, justice fees State vs Cabler	5.45
C W Redmond, constable fees State vs Cabler	4.60
W D Smith, justice fees State vs Jos Galaway	7.60
C W Redmond, constable fees State vs Jos Galaway	35.15
W D Smith, justice fees State vs Cabler	4.25
W D Smith, justice fees State vs A. W. Wilson	4.25
Wash Co News-Times, tax collection	33.40
Wash Co News-Times, expense assessor	10.00
Wash Co News-Times, school superintendent	3.50
Wash Co News-Times, commissioners' proceedings	25.00
L W Hyde, health officer	150.00
L W Hyde, health officer	2.00
Percy Long, court house exp	1.00
Wm L Highson Co, court house expense	8.02
J W Cornelius, Co Com exp	27.50
Hillsboro Garage, machn shed	8.65
Delta Drug Store, ex co judge	.25
Delta Drug Store, exp sheriff	1.00
Delta Drug Store, relief	5.50
Bushong & Co, tax collection	215.00
Bushong & Co, exp treasurer	85.00
J W Goodin, exp Co Judge	68.09
Caples & Co, relief	8.59
Bushong & Co, exp Co Clerk	47.35
Bushong & Co, ex Co recorder	18.38
Smith's Auto Livery, juv exp	1.50
Bushong & Co, exp sheriff	46.75
Bushong & Co, exp Co treas	35.25
Bushong & Co, exp Co clerk	12.60
J W Goodin, sal Co Judge	100.00
H T Hesse, sal Co Commis	51.00
John McClaran, sal Co Com	39.00
Ethel Troutman, sal clerk Co Judge	50.00
Henry McEntire, sal janitor	70.00
Wm Tupper, sal janitor	75.00
Aero Multographing Co, exp Health Office	11.37
H T Hesse, exp Co Commis	64.60
Geo E Allen, ct house exp	2.50
Geo E Allen, jail expense	15.65
Hillsboro Telephone Co, Co warehouse	3.50
Hillsboro Telephone Co, court house exp	40.05
John McClaran, exp Co Com	19.50
Walter Zwingli, bounty 15 moles	1.50
Bancroft Whitney Co, exp Co Judge	15.00
Hillsboro Independent, exp tax collection	404.65
Hillsboro Independent, exp recorder	4.50
Hillsboro Independent, exp assessor	115.00
W F Boley, exp assessor	1.80
Andy Miller, court house ex	22.50
Roads and Highways—	

Concrete Pipe Co, $19.18; Concrete Pipe Co, $57.09; C B Buchanan, 2.41; Wm Merrill, $6; Wm Huntemann, $3; Wm Mann, $1.50; Grant Mann, $6; Ed Blank, $27.65; Louis Sagert, $13; Wm Geiberger, $10; Chas Roberts, $9; Chas Geiberger, $13.88; A W Stewart, $14; W H Wienecke, $28; W H Wienecke, $8; Hans Rasmussen, $8; C F Grabel, $3; Chas T Gravel, $25; L Kahler, $15; Fred Pritzlaff, $15; Fred Bothman, $15; John Wilson, $20.62; Otto Pritzloff, $8; Stave Becker, $8; L N Rider, $86; C C Otness, $12; R N Batchelder, $24; P C Stream, $8.75; R O Hoberg, $16; Robert Meacham, $12; W Boy, $4; J W Gates, $4; S J Galloway, $4; J G Klineman, $12; J G Klineman, $4; Robt Meacham, $4; R O Hoberg, $2; C E Meacham, $7; John Neumann, $32; C L Barron, $4; John Suzee, $12 Geo W Wadsworth, $18; John Friday, $2.25; Geo Fisher, $8; W H McGill, $4; Alvis McGill, $2.25; Carlson & Sherk Co, $23.23; Mrs Elmer Thomas, $89.40; U M Derr, $12; U M Derr, $8; Lester Bunker, $6; Chester Bates, $59.50; Bill Bates, $68.00; Pete Yunker $24.75; R Tompkins, $7.87; Joe Reifenrath, $36; Fred Fleischhauer, $31.50; Gustav Redner, $136; Mike Yunker, $121; Pete Yunker, $48; A Zweiner, $52.50; Fred Pfaffle, $44; John Ochs, $40; John Fornev, $32; Geo Heisler, $24; Frank Schmidt, $24; A Zweiner, $30; C J Herb, $6; C J Herb, $4; Jhno Plass, $6; Walter Vandervelden, $2; J W Vandervelden, $9.50; Mike Rahn, $7.50; Louis Bauer, $6; C Jaggi, $4.50; Herman Kestick, $4; C Jaggi, $10.50; J Christesen, $40.50; Victor Bolsen $15; Peter Huber, $18.75; Arthur Huber, $18.75; Arthur Huber, $4.50; Earl George, $22.50; John Hitchcock $12; Chas Hitchcock, $22.50; Ed Walter, $54.87; James Doiel, $3.50; Edw DeRuhr, $10.06; Fred Willis, $27.00; Fred Meyer, $3.50; Oliver Johnston $9.38; J M Vanderzanden, $16.50; Geo Corey, $6; H Ibach, $8; C Dodson, $6; T Connolly, $6; H Rasmussen, $4; Walter Vandervelden, $9; P J Vanderzanden, $9; J W Vanderzanden $19; Ben Layton, $18; Dan Roe, $2; Dan Roe, $7; David Buck, $7; H E Best, $3.50; Ben Heesacker, $4.50; John Krieger, $10; A Vanderzanden, $5; L Vanderzanden, $2; Henry VanDyke, $5; J VanAcken, $3.50; J Heesacker, $5; B Heesacker, $2; N C Eddy, $8; Hans Cornils, $9.75; A Thomas, $15.10; Chas. Geiberger, $44.55; D B Reasoner, $19.20; D B Reasoner, $100.30; Hillsboro Mercantile Co, $17.25; Concrete Pipe Co, $70.54; Multnomah Wood Co, $35.50; J D Kelley & Son, $57.33; Carl Susbauer, $18.75; Jud Nichondemus, $16.31; Goff Bros, $11.50; Chas Geiberger, $12; Canyon Lumber Co, 69.70; Mays Bros Mercantile Co, $7.35; Mays Bros Mercantile Co, $1.35; Mays Bros Mercantile Co, $3.38; Edw Walters, $14; E P Corneulis, $10; Herb Luck, $14; A E McCumsey, $18; Frank Jackson, $7; Fred Gordon, $7; Edw Walters, $14; Geo Susbauer, $18.75; Chas Schramm, $100; H E Susbauer, $114.38; H Becker, $11.88; G Duncan, $114.38; Geo Susbauer, $80.63; J Nichodemus, $60; G Landess, $24; W L Susbauer, $30; H F Eliander, $24; T Holmes, $13.75; Otto Brose, $22; A H Phipps, $3; F F Mead, $4; Alb Kechn, $6; E Trachsel, $3.50; John Trachsel, $5.25; Fred Goetze, $7.50; Charlie Pfahl, $7.50; John Koehnke, $7.50; Concrete Pipe Co, $52.73; Concrete Pipe Co, $22.56; Emil Pierson, $28; P Gardner, $15.75; G Sundberg, $7; A Nordlund, $17; Lewis Holt, $2; Fred Pfister, $40; Arnold Wyman, $36; Eric Wahner, $23.50; Meier Bros, $21; J Fuerer, $21; Jacob Stoller, $45.50; A Heckman, $18; W D Baker, $50.75; James Baker, $9; Vinie Ornduff, $33.50; Roy Smith, $104.50; Clifford Bergerson, $56.25; Aug Righetto, $68; Milio Parodi, $64; Nick Paola, $50; Joe Dirio, $68; Alb Meier, $8; Alb Keehn, $62; Wm Welsh, $56; Joe Schuster, $64; U Werner, $8; Joe Fuerer, $24; Hugo Anton, $24; Clarence Carlson, $12; I A Asbury, $8; R Bennett, $4; A H Bennett, $4; Walter Zurcher, $2; W J Morris, $12; F Austin, $75; F Dancer, $30.75; John Trachsel, $90; Elk City Lumber Co, $360; Irwin Hoffman, $35; J H Hoffman, $24; Jim Bright, $9; W Simmons, $3.50; J W Pritchard, $24.50; Irwin Hoffman, $7; J H Hoffman, $14; J Moline, $17.50; Copeland & McCready, $7.71; C E Hawke, $1.50; J M Vanderzanden, $20.60; Jake Meier, $20.

"Some Men Don't Know It Yet"

says the Good Judge

This class of tobacco gives a man a lot more satisfaction than he ever gets out of ordinary tobacco.

Smaller chew—the good taste lasts and lasts.

You don't need a fresh chew so often. Any man who uses the Real Tobacco Chew will tell you that.

Put Up In Two Styles

RIGHT CUT is a short-cut tobacco

W-B CUT is a long fine-cut tobacco

Weyman-Bruton Company, 107 Broadway, New York City

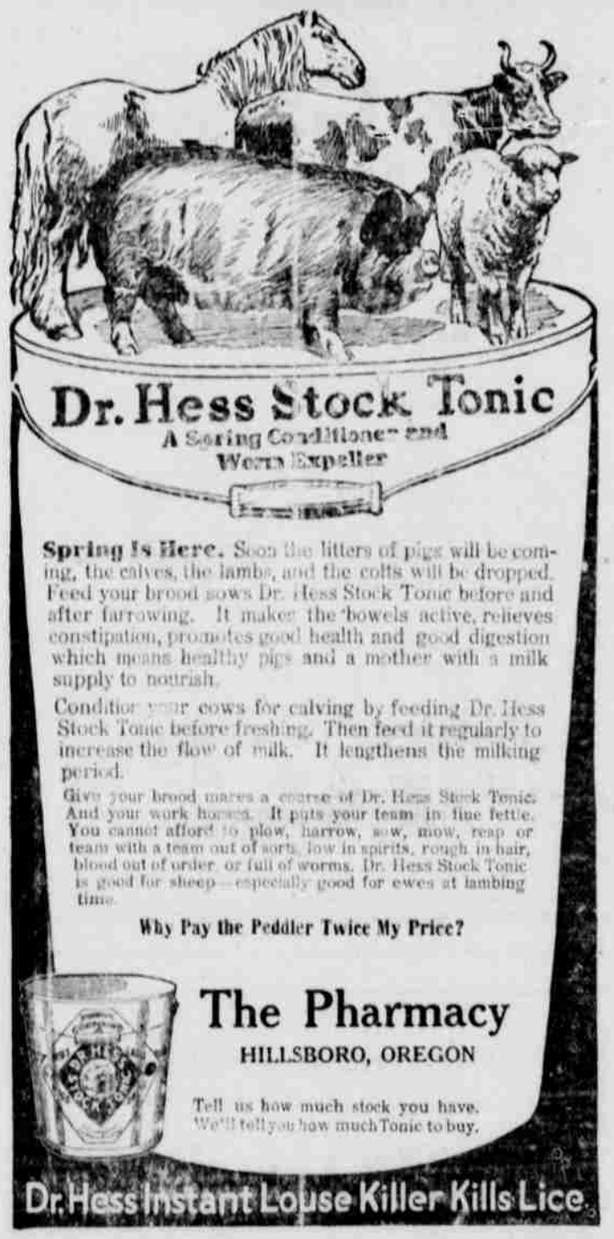

Pacific : States

Fire Insurance Company of Portland, Ore. The only big Oregon Old Line Company. Losses promptly paid.

John Vanderwal

Agent

Office Phone 931, Res. 203.

Hillsboro, Oregon

Donelson & Bell

UNDERTAKERS

Phone 951

Calls attended night or day.

Chapel and Parlors.

Hillsboro - Oregon

Overland

35,000 Owners Praise The New *Triplex* Springs

MORE than 35,000 owners of the new Overland 4 are enthusiastically telling their friends of the wonderful riding qualities of this car. *Triplex* Springs smooth out the rough road bumps!

"Rides as no light car ever rode before."

"It would be an insult to put shock absorbers on this car."

"The most advanced piece of work yet produced in the motor car line."—These are some of the sincere compliments paid Overland 4 by proud owners.

The Sedan weighs only 200 pounds more than the Touring Car

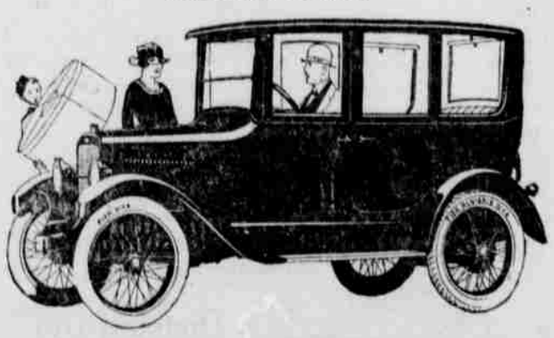

E. L. PERKINS,
Hillsboro, Oregon

NOTICE TO CREDITORS

Notice is hereby given that the undersigned has been by the County Court of Washington County, Oregon, duly appointed Administrator de bonis non of the estate of Charles Hall, deceased, and that he has duly qualified as such.

Now, therefore, all persons having claims against said estate are hereby required to present the same, properly verified, to me at my office at No. 105 Third Street, Portland, Oregon, within six months from this 18th day of March, 1920.

Valdemar Lidell,
Administrator of the Estate of Charles Hall, deceased.

Waldemar Seton, Attorney for Administrator, 710 Chamber Commerce, Portland, Oregon.

FOR COUNTY CLERK

To the members of the Republican Party and the voters of Washington County:

Having filed a petition for nomination for the office of County Clerk, I will say in seeking the nomination, I am not unmindful of the generous treatment and loyal support I have received in the past from the county of my birth and lifetime residence. In no sense am I demanding the nomination, but will certainly appreciate it if you desire to grant it.

H. A. Kuratli.

(Adv.)

EXECUTOR'S NOTICE

Notice is hereby given that the undersigned has been by the County Court of Washington County, Oregon, duly appointed Executor of the Last Will and Testament and Estate of Morris C. Lincoln, deceased, and has duly qualified as such Executor.

All persons having claims against said estate ar hereby required to present the same to me with proper vouchers at the law office of M. B. Bump, in Hillsboro, Washington County, Oregon, within six months from date hereof.

Dated at Hillsboro, Oregon, this March 4, 1920.

Clyde Lincoln,
Executor of the Last Will and Testament and Estate of Morris C. Lincoln, deceased.

M. B. Bump & D. D. Bump, Attorneys for the Estate

ADMINISTRATOR'S NOTICE TO CREDITORS

Notice is hereby given, that the undersigned was by the County Court of Washington County, Oregon, on the 8th day of March, 1920, duly appointed administrator of the Estate of Joseph Donovan, deceased

Now, therefore, all persons having claims against said estate are hereby required to present the same with proper vouchers to the undersigned at the law office of John M. Wall, at Hillsboro, Oregon, within six months from the date hereof.

Dated this 11th day of March 1920.

Thos. Donovan,
Administrator of the Estate of Joseph Donovan, deceased.

John M. Wall, Attorney for Estate

NOTICE TO CREDITORS

In the County Court of the State of Oregon for Washington County. In the Matter of the Estate of William A. Rader, deceased.

Notice is hereby given that the undersigned has been duly appointed by the above entitled court, as Administrator of the estate of said deceased, and has duly qualified as such.

Now, therefore, all persons having claims against said estate are hereby notified and required to present the same, together with proper vouchers therefor, to the undersigned at the law office of Hare, McAlear & Peters, in the American National Bank Building, in Hillsboro, Oregon, within six months from the date hereof.

Dated this 10th day of March 1920.

W. A. Rader,
Administrator of said estate.

Hare, McAlear & Peters, Attorneys for Administrator.

The Home of Good Things

When you want a cosy, comfortable place where you can get a hot drink, a lunch, candies, ice cream, call at

The WIGWAM

Cigars and Tobaccos

We are agents for the Oregon Journal.

The Wigwam

D. BESSMER, Prop.

List Your Farms

With us if you want to sell. We have calls every day from men who wish to buy Washington County Farm Property. Hardly a day passes that we do not answer inquiries.

We Insure

We carry some of the best companies handling fire insurance.

A. England

Main Street

NOTICE OF FINAL SETTLEMENT

In the County Court of the State of Oregon for Washington County

In the Matter of the Estate of Fred A. Olds, deceased.

Notice is hereby given, that the undersigned administratrix of the estate of said deceased, has filed in the above entitled court and cause, her final account and report as such administratrix, and the court has fixed and appointed Saturday, the 3rd day of April, 1920, at the hour of 10 o'clock A. M. of said day, and the court room of the above entitled court and cause, her final account and report as such administratrix, and the court has fixed and appointed Saturday, the 3rd day of April, 1920, at the hour of 10 o'clock A. M. of said day, and the court room of the above entitled court in Hillsboro, Oregon, as the time and place for hearing objections to said final account and for the final settlement of said estate

Dated this 4th day of March, 1920.

Sarah J. Olds,
Administratrix of said Estate.

Hare, McAlear & Peters, Attorneys for Administratrix.

NOTICE TO CREDITORS

Notice is hereby given that the undersigned was on the 2nd day of March, 1920, duly appointed Executor of the Last Will and Testament of J. M. Butler, Deceased, by the County Court of the State of Oregon for Washington County. All persons having claims against said deceased or said estate are hereby notified to present the same, properly verified, to the undersigned at Garden Home, Oregon, within six months from the date of this notice.

Dated and published March 4, 1920.

Last publication April 1, 1920.

Perry Stewart,
Executor.

Beck & Hoecker, Attorneys for Executor.

Born, to Mr. and Mrs. Sam Gunther, Gaston, March 1, 1920, a son.

SUMMONS

In the Circuit Court of the State of Oregon for the County of Washington.

Mary E. Eggleston, Plaintiff, vs. Herbert J. Eggleston, Defendant.

To Herbert J Eggleston, the above named defendant:

In the Name of the State of Oregon you are hereby required to appear and answer the complaint filed against you in the above entitled suit on or before Monday, the 19th day of April, 1920, and if you fail to so appear and answer or otherwise plead, then for want thereof the plaintiff will apply to the Court for the relief asked for in her complaint, namely, for a decree dissolving the bonds of matrimony existing between the plaintiff and yourself, the defendant, and for the further decree awarding to the plaintiff, Mary E. Eggleston, the care, custody and education of Karoline Eggleston, Herbert J. Eggleston, Jr., and Howard W. Eggleston, and for such other relief as is meet and equitable.

This summons is served upon you by publication thereof once a week for seven publications in the Hillsboro Argus, a newspaper of general circulation published in Hillsboro, Washington County, Oregon, pursuant to an order of the Honorable George R. Bagley, Judge of the above entitled court, duly made and entered the 3rd day of March, 1920.

Date of first publication, March 4, 1920.

Date of last publication April 15, 1920.

Henry E. McGinn,
Attorney for Plaintiff.

Office: Oregonian Bldg., Portland, Oregon.

NOTICE OF FINAL ACCOUNT

In the County Court of the State of Oregon for the County of Washington

In the Matter of the Estate of Elizabeth Urech, deceased.

Notice is hereby given, that the undersigned, administrator of the estate of Elizabeth Urech, deceased, has filed in the above entitled Court, his final account as administrator of said estate, and that said court has appointed and fixed the 29th day of March, 1920, at the hour of 9:30 A. M. of said day in the Court room of said Court in the County Court house in Hillsboro, Washington County, Oregon, as the time and place for hearing of objections to said final account and the settlement thereof.

Date of first publication, February 26, 1920.

O. R. Urech,
Administrator of the Estate of Elizabeth Urech, deceased.

R. A. Imlay and Samuel B. Lawrence, attorneys for administrator.

ADMINISTRATOR'S NOTICE TO CREDITORS

Notice is hereby given, that the undersigned was by the County Court of Washington County, Oregon, on the 8th day of March, 1920, duly appointed administrator of the Estate of Thos. A. Fowles, deceased.

Now, therefore, all persons having claims against said estate are hereby required to present the same with proper vouchers to the undersigned at the law office of John M. Wall, at Hillsboro, Oregon, within six months from the date hereof.

Dated this 11th day of March, 1920.

Bradford Fowles,
Administrator of the Estate of Thos. A. Fowles, deceased.

John M. Wall, Attoreny for Estate.

NOTICE OF FINAL SETTLEMENT

In the County Court of the State of Oregon for Washington County.

In the Matter of the Estate of Peter Petersen, deceased.

Notice is hereby given that the undersigned Executor of the last will and testament of said decedent, has filed in the above entitled Court and cause, his final account and report as such executor and the said court has fixed and appointed the 22nd day of March, 1920, at the hour of 10 o'clock A M of said day, and the Court room of the above entitled court in Hillsboro, Oregon, as the time and place for hearing objections to said final account and for the final settlement of said estate.

Dated this 19th day of February, 1920.

Christopher Bokelman,
Executor of the last Will and Testament of Peter Petersen, deceased.

Hare, McAlear & Peters, Attorneys for Executor.

ADMINISTRATOR'S NOTICE

Notice is hereby given that the undersigned has been duly appointed administrator of the estate of William Roberts, deceased, by an order of the County Court of Washington County, Oregon, made and entered on this 11th day of March, 1920.

Now Therefore, all persons having claims against said estate are hereby notified to present the same, together with the proper vouchers therefore to me at my residence or to me at the office of E. B. Tongue in Hillsboro, Oregon, within six months from the date hereof.

Dated at Hillsboro, Oregon, on this 11th day of March, A. D., 1920.

OTTO BROSE,
Administrator of the estate of William Roberts, Deceased.

E. B. Tongue, Attorney at aw, Hillsboro, Oregon.

ADMINISTRATOR'S NOTICE

Notice is hereby given that the undersigned has been duly appointed administrator of the estate of Charles Jones Cowaniah, deceased, by an order of the County Court of Washington County, Oregon, made and entered on this 10th day of March, 1920.

Now Therefore, all persons having claims against said estate are hereby notified to present the same, together with proper vouchers therefore to me at my residence or to me at the office of E. B. Tongue in Hillsboro, Oregon, within six months from the date hereof.

Dated at Hillsboro, Oregon, on this 10th day of March, A. D., 1920.

JASPER KEFFER,
Administrator of the estate of Charles Jones Cowaniah, Deceased.

E. B. Tongue, Attorney at Law, Hillsboro, Oregon.

NOTICE TO CREDITORS

IN THE COUNTY COURT OF THE STATE OF OREGON FOR WASHINGTON COUNTY

In the Matter of the Estate of Emil Stark, Deceased.

Notice is hereby given that the undersigned has been duly appointed by the above entitled court, as Executor of the last Will and Testament of said deceased, and has duly qualified as such.

Now Therefore, all persons having claims against said estate are hereby notified and required to present the same, together with proper vouchers therefore to the undersigned at the law office of Hare, McAlear & Peters, in the American National Bank Building in Hillsboro, Oregon, within six months from the date hereof.

Dated this 11th day of March, 1920.

LOUIS STARK,
Hare, McAlear & Peters, Attorneys for Executor.

WHY MAINTAIN A MORGUE?

Take those dead ones from your books and send them to

Knight Adjustment Co.

M'MINNVILLE, ORE.

Branches at Hillsboro, Dallas, Corvallis

Best Fire Insurance

John Vanderwal

London & Lancashire Fire Insurance Company

Office phone, 931; res. phone 203

Saves Work for Mary
Saves Work for John

The handiest helper on the farm is a

Leader Home Water System

It means less daily work for the women folks and the men folks. More time to do the things that insure bigger profits on the farm. 50,000 now in use. Be a happy farmer from now on.

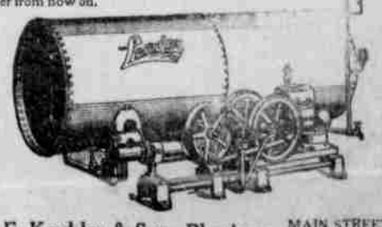

Plenty Fresh Running Water

Citify Your Farm Home

For Sale by

A. F. Koehler & Son, Plumbers, MAIN STREET HILLSBORO, Ore

Try the Argus, $1.50.

Try the Argus for job work.