

County Official Paper

L. A. Long, Editor.

Entered at the Post Office at Hillsboro, Oregon, as second-class mail matter.

Subscription, \$1.50 per annum.

Published every Thursday by Mrs. C. McKinney and L. A. Long.

"The wicked flee when no man pursueth" is exemplified by the reck of the Hillsboro robber's car on the Terwilliger Boulevard. The moral—don't rob a Hillsboro ore—your machine may bring you to grief.

**BANKS ELECT**

Banks had a real city election last Saturday and the following are the new officers for the newly incorporated city:

Mayor, W. L. Moore; council, F. O. Galway, W. G. Walker and Cass Wilson; recorder, R. C. Coffield; treasurer, Leona Walker; marshal, O. D. Dreeszen.

Mayor Moore was in the city Tuesday, making the preliminary arrangements to place the name of John F. Carstens on the republican ticket before the primaries as a candidate for county commissioner. Mr. Moore says that banks want representation on the county court, and that the candidate, being one of the heaviest taxpayers in the county, and a good business man, will make an ideal county commissioner. Banks will get behind him, Mr. Moore says, to a man, and they are sanguine of his nomination and election.

**DAIRYMEN'S MEETING**

A meeting of the dairymen of Washington County will be held in the Star Theatre at Forest Grove, at 1:00 o'clock p. m., on Thursday, March 18, 1920. All dairymen and all persons interested in the dairy business, either directly or indirectly, are cordially invited to attend.

Aaron Sapiro, the well known authority on farmers marketing organizations, will be the principal speaker. He will outline the latest practice, throughout the United States and Europe, in marketing farm products cooperatively. Mr. Sapiro is the leader in the California Egg Producers' Association and also the Federated Raisin Growers of California besides many other Farmers' Cooperative organizations of Na-

**For a Greater Washington County Talk to Ed. Boos** Phone 062

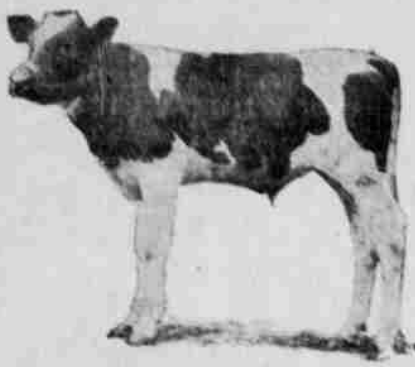

For Better Calves Feed Fisher's Calf Meal



For More Milk Feed Fisher's Dairy Feed

**Listen! Big Entertainment! Free Lunch! Watch! Grand Opening Day, Thursday, March 25**

A big event for our farmer friends—lectures and addresses by prominent dairy and poultry experts. Hear Mr. W. L. Crosby, Dairy Specialist. Mr. Wyant will deliver a very interesting speech on Poultry Husbandry. Wyant is just recently from the U. S. Government Department of Poultry Bureau. "Blend" will be here also—Fisher's famous chef and living trade mark—serving Scotch Scones.

Plan your work now so you can come Thursday, the 25th, and stay all day. You simply can't afford to miss this big free educational demonstration at

**Farmers Feed & Supply Co. Branch of Schultz Food Co.**

Southeast corner of Pacific Ave. and Second St., one block east of Schultz Food Co., on the Pacific Highway.

Phone 062 Forest Grove, Ore.

Music by Walker's Orchestra

P. U. Quartette

Program Mailed on Request



For More Eggs Feed Fisher's Poultry Foods



For Bigger Profits Feed Fisher's "Morpork" and "Morfat"

tional reputation.

He comes to speak under invitation of the Oregon Dairymen's League. The League is anxious to have every dairymen attend whether interested in League

matters or not. Mr. Sapiro has a message which is of value to anyone who can attend.

R. B. Denney.

Subscribe for the Argus, \$1.50 per

Will Darcy, of North Plains, was over town the last of the week.

Carl Ashahr, of South Tualatin, paid his respects to the Argus sanctum Saturday evening.

**CHANDLER SIX**  
Famous For Its Marvelous Motor

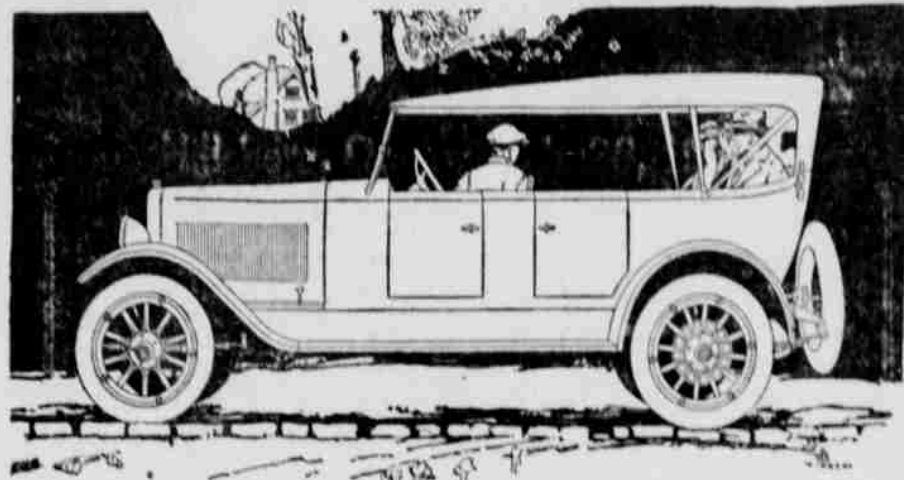

**It Will Be a Chandler Six If You Ask Chandler Owners**

If by chance you aren't convinced that the Chandler is the greatest of sixes, compare them all. Check the Chandler against other cars of similar size and type that list at prices ranging hundreds of dollars higher.

See for yourself how much more the Chandler offers you in real motor car value, in excellence of mechanical design and construction, in actual performance, in extraordinary economy of maintenance, and in the beauty and comfort of its bodies.

Or ask Chandler owners who have owned other cars. They will tell you why they like the Chandler better. They will tell you how it serves them so well.

**If You Don't Want to Wait This Spring, Order Now**

SIX HANDSOME BODY TYPES

Seven-Passenger Touring Car, \$1895 Four-Passenger Roadster, \$1895  
Four-Passenger Dispatch Car, \$1975  
Seven-Passenger Sedan, \$2895 Four-Passenger Coupe, \$2795 Limousine, \$3395  
(All prices f. o. b. Cleveland)

**Motor Sales Co.** Temporary Headquarters With H. C. PETERSON, Hillsboro Or.

CHANDLER MOTOR CAR COMPANY, CLEVELAND, O.

**JERSEY BREEDERS**

The Washington County Jersey Breeders' Association will meet in Hillsboro, Saturday, March 20, at 10:30, for an all day session to consider important matters of business. One of the most important subjects for discussion will

be the State Jersey Jubilee which will be held early in May to celebrate the performance of a Washington County cow. The Jubilee is being made an annual event and though this county was omitted last year, one third of the time will be spent here this year, and the breeders are planning to receive the visitors in true Wash-

ington County style. All friends of the Jersey breed are invited to this meeting and a good time is assured. Geo. E. Biersdorf is president of the association, and he expects all the members to be present with their lunch baskets so they will not miss any part of the program. —Co. Agent.

**Get Goodyear Tire Economy for That Smaller Car**



Just as owners of the highest-priced automobiles get greater mileage and economy out of Goodyear Tires, so can the owners of smaller cars similarly enjoy Goodyear advantages.

The 30x3, 30x3½, and 31x4-inch sizes of Goodyear Tires are built to afford a money's worth in performance and satisfaction which only the utmost in experience, resources and care can produce.

This extraordinary money's worth begins not only with the merit of these tires, but also with the first cost, which in most cases is no greater, and sometimes actually is less, than that of other makes of the same types of tires.

Go to the nearest Goodyear Service Station Dealer for Goodyear Tires for your Ford, Chevrolet, Dort, Maxwell, or other cars taking these sizes. He is ready to supply you Goodyear Heavy Tourist Tubes at the same time.

30x3½ Goodyear Double-Cure Fabric, All-Weather Tread \$23.50

30x3½ Goodyear Single-Cure Fabric, Anti-Skid Tread \$21.50

Goodyear Heavy Tourist Tubes are thick, strong tubes that reinforce casings properly. Why risk a good casing with a cheap tube? Goodyear Heavy Tourist Tubes cost little more than tubes of less merit. 30x3½ size in water—\$4.50 proof bag

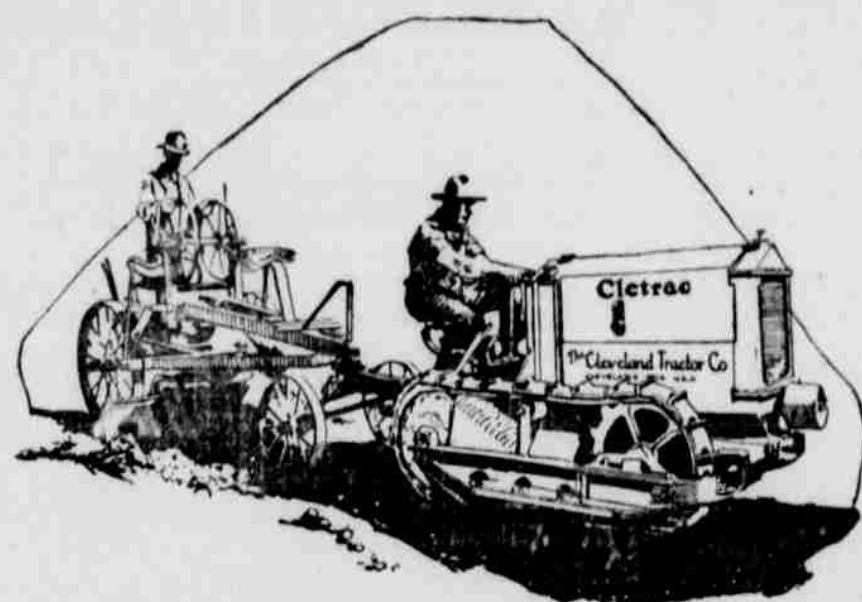

**Cletrac**  
TANK-TYPE TRACTOR

20 Horsepower at the pulley—12 at the drawbar

Does the work of 6 or 8 big horses. Small in size, but mighty in power. Design, plus material and workmanship, give the Cletrac stamina and ability for prolonged work almost unbelievable for a tractor of its size. Has proved its value and economy in all sorts of road and other construction duty. Low operating cost. Small upkeep expense.

Large roller track-wheel bearings. Dust-proof motor. Water air-clarifier. New tank-type, 8 inch wide, single-grooved track.

Let us arrange a practical demonstration for you. No obligation.

**Alexander-Badley Co.**

360 EAST MORRISON ST., PORTLAND, OREGON