SCHOOL NEWS

The following resolutions were adopted at the annual institute of Washington county teachers, November 2:

Be it resolved by the teachers of Washington county, Oregon, in annual institute assembled:

First—That the thanks of this institute be extended to those who have contributed to the entertainment, instruction and inspiration of the teachers in attendance.

Second—That to the end that the standard of the teaching profession be raised and thus maintained we pledge ourselves to a continued strict observance of the Oregon Teachers' Code of Professional Ethics, and further to that end urge all Oregon teachers to become members of their State Teachers' Association.

Third—That we favor the enactment of laws providing (a) for a larger unit of taxation for the maintenance of the public schools, and (b) for the adoption of the county unit plan of administration for districts of the third class.

Fourth—We believe that more adequate provision should be made for the training of teachers for the rural schools of this state.

Fifth—We request that a county school board convention be held annually in conjunction with the county teachers' institute in accordance with the provisions of sections 87, 88 and 89 of the 1917 school laws, and suggest that attendance at such convention by a member of the board of education be made a requirement for standardization of the schools.

Sixth—In view of the increased cost of living we recommend to the boards of education of Washington county a general increase in teachers' salaries.

BOYS' CONFERENCE

The Twelfth Annual Western Oregon Older Boys' Conference is scheduled for Eugene on November 30 December 1 and 2 under the direction of the Inter state Executive Committee of the Young Men's Christian Association of Oregon and Idaho.

With the conference on war basis taking as its theme "The Challenge of the World," other state organizations have felt the great need of such a conference and are throwing their influence most heartily into the promotion of plans. The Boys' Working Reserve, U. S. A., under the leadership of J. E. Brockway, state director; the State Sunday School Association, through Mrs. M. A. Danenhower, acting general secretary, are all cooperating magnificently with the Interstate Y. M. C. A. Committee to bring together at Eugene on November 30th the strongest group of high school boys' leaders that has ever gathered in Oregon. The powerful influence of these boys, returning to their homes after the conference, should be felt for many months.

A. P. Patten has charge of this county and three delegates may go from the High school and three from each Sunday school association.

We are serving light lunches. Come in and try them. Koeber's Confectionery. 35

County Official Paper

G. A. LONG, Editor.

Entered at the Post Office at Hillsboro Oregon, as second-class mail matter. Subscription: $1.50 per annum.

ISSUED EVERY THURSDAY
—BY—
ARGUS PUBLISHING CO.

The Oregon boys are soon to be on the battle front and the lads from Hillsboro who volunteered will in a short time suffer the dangers of warfare. Here's to their brave souls and lusty and youtful bodies. If any shall die it will be passing nobly.

REAL ESTATE TRANSFERS

J J Meacham to Fred Ennis, 75 acres sec 31 and 32 t 2 n r 3, $10

Fred Ennes to J J Meacham, 67 feet in Blk 2 Humphreys ad to Hillsboro, 10

Francis Cota to W E Rice, 20 acres in sec 15 t 1 s r 3, 10

A C Shute to the Central Church of Christ, corner on Baseline and Third.

H G Colton to L Will, 232 a in sec 1, 6, 7 and 12 t 3 s r 1 and 2 w

Nels Rossen to Ella Will, 8.02 acres sec 1 t 3 s r 2w

A Aydelott to B Kemper 75.66 acres Lousignont Lake, $7750

G V Holman to C H Blantz, w half Tract 21 Spring Hill, 1500

H J Perry to A Boslar, 2 lots s P ad Forese Grove

G E Nicholson to Gertrude Moar, 45.-08 a t 1 s r 4 w, 8000

Henry Lowry to J R Marshall, 2 lots Beav-Reedville; 10

J O Elrod to G A Johnson, 25.16 a in sec 5 t 2 s r 1 w

J H Shearer to Henry Lowry, Tract in Forest Grove, 950

Mary Benn to Henry Ruffe, her interest in 20 a sec g t 2 n 3

J R Newell to G H Kleinsorge, 32 a in Washington county

J R Marshall to Henry Lowry, 6 a in Beaverton-Reedville

H W Adrian to T C Wadsworth, tract in Beaverton-Reedville

W W Barrett to Joe Burns, 40 a sec 12 t 2 n r 3 w

G A Frischmuth to H Wittenbecher, 15 a D C Graham dlc, 4000

F L Beamis to Peter Vanderzanden, 100. 014 a near Roy, $12,750

Mary Porter to L Crowner, 40 acres sec 6 t 1 n r 4

Jno Dennis to c D Farnham, 4 lots in in Oak Grove addition

Anna Helmold to John Stark, 40 a in Blooming sectoin

Lela Murray to J E Baldwin, 45.47 a sec 18 t 1 s r 4

Oliver Osborne to J B Goddard, lots 5, 6, 7, 8, Blk 25 W Portland Hghts

J B Goddard to c H West, the above

Emil Kuratli to Caroline Millets, 48.-97 a sec t 2 n r 2 w

E c Jacobsen to Minnie Lewis, 18.51 a sec 2 t 1 n r 4, 2250

Scandinavian Bank to John Carlson, 7.91 a Beaverton Reedville

John Carlson to Shaw-Fear, 2.35 a Beaverton Reedville.

Mr. and Mrs. Thos. Gheen visited Sunday with their daughter, Mrs. Schultz, at Oregon City.

Lloyd Dunsmoor and wife, of Portland, were Hillsboro visitors the last of the week. They were accompanied by Mr. Dunsmoor Sr.

The Congregational Social Circle will meet at the home of Mrs. David Kuratli, Thursday afternoon, Nov. 15.

Jasper Keffer, of West Union, was in town Monday. He says that the clover seed crop this year is not over 50 per cent. of the 1916 crop.

Mrs. L. A. Long returned Sunday from a ten days' visit with her sisters, Mrs. Frank Hedrick and Mrs. G. A. Reynolds, at Seattle.

RED CROSS

Hillsboro Branch may well feel proud of its auxiliaries, after the splendid assistance they gave to the program at the Benefit. The occasion demonstrated the fine spirit of co-operation that exists, and the gratifying success of the evening resulted in $164 being added to the local fund. The opening number on the program was Arcade Auxiliary, vocal trio, Mrs. Tucker, Mrs. Thomas and Mr. Cypher, in "The Blue and Tan," written by Dr. Helms; this was followed by Miss Helen Wilcox, piano, "Intermezzo in Octaves," by Leschekezkey; Honor Guard Girls in Signalling; Reedville Auxiliary was represented by Mrs. Colt, in vocal selections; Women's Relief Corps, "The Squiggles Family;" Leisyville Auxiliary, Mr. Vanandenhagen in Bird Imitations;" South Tualatin, vocal, Miss Walters, "Goodbye to Summer," Tosti; Sicilian dance, Miss Rena Shute; violin, Mrs. Gilby, selection from opera, "Martha;" North Plains Auxiliary, "The Old Maid's Transformer; Knitting Committee, special music composed by Vincent Engledinger and sung by Miss Georgia Baldwin; piano, "Scherzo," Chopin, Vincent Engledinger; vocal, Mrs. R. M. Erwin, "Delight," by Luckstone; Hillsboro High girls' Jazz Band; "Star Spangled Banner" by the audience. The packed house was so generous with applause that if all the encores had been responded to, midnight would have sounded before the final curtain was lowered. Rev. Shaw announced the numbers and also, on behalf of the committee in charge, thanked all those who assisted in any way necessary to the production, and also Messrs. Carter, Larrance and Strong for their kindness in moving the piano, and Mrs. Morton, who substituted for Mr. Engledinger at the Liberty, are others to whom the committee's thanks are due.

W. C. T. U., by Mrs. A. Davis, has sent in the articles 26 dish towels and 11 dish rags.

Mrs. Jas. Sewell, 2 knitted squares, 6 ice-bag covers, 6 dish towels, 24 table napkins, 24 tray covers, 24 wash cloths, 48 substitute handkerchiefs and 1200 gun wipers.

Arcade Auxiliary, 12 sheets and 12 pillow cases. Mrs. John Reilly, 36 wash cloths, 38 substitute napkins, 6 dish towels and 19 substitute handkerchiefs. Mrs. Farnum, 7 holders. Huber Auxiliary, 24 shoulder wraps, 16 bed shirts and 2 pairs socks. Leisyville Auxiliary, 9 fracture pillows, 24 wash cloths, 8 ice-bag covers, 3 hot water bag covers, 24 tray cloths, 48 substitute handkerchiefs, 12 napkins, pair socks, 5 knitted squares and 94 strings of gun wipers, 24 to the string. Mrs. H. F. Gordon, of Forest Grove, has also sent in a nice assortment of gun wipers.

In October Mrs. Cave and Mrs. Barber each gave a dollar, and Mrs. Rood has signed to give a dollar a month during the term of the war.

The Honor Guard girls have sent in $15 to be applied on the Red Cross Christmas gifts for the soldiers.

MRS. McCREARY INJURED

Art Miltenberger, with six in his auto, had a turn-turtle Sunday evening, on the Canyon road, a short distance this side of the Portland reservoir, and Mrs. Chas. McCreary, a relative, sustained a broken leg and other injuries. The others of the party were uninjured. Mrs. McCreary was taken to the St. Vincent's Hospital for treatment.

Wanted—To share home with a couple, or will have sleeping or housekeeping rooms for rent.—Write Box 5, Hillsboro, or apply at 1407 Lincoln St., corner 4th.

A Dance will be given by Washington Grange at their hall, Nov. 17. Tickets, including lunch, 75 cents. Three-piece orchestra. Everybody come. 35

Wood of all kinds for sale; will deliver; also do teamwork.—Carl Patterson, Hillsboro, Phone City 733. 34-6

OREGON ELECTRIC TRAINS

To Portland—55 minutes.

6:32 a m
7:18 a m
8:28 a m
9:58 a m
12:43 p m
3:58 p m
5:18 p m
7:53 p m

From Portland—55 minutes.

9:58 p m
7:54 a m
9:20 a m
11:25 a m
2:12 p m
4:27 p m
6:31 p m
7:18 p m
8:25 p m
12:20 a m

For sale: Two Jersey cows, young. One fresh a short while, and other is a Springer. Will sell right. Take Oregon Electric to Elmonica station.—Chas. E. Clore. 35

Geo. V. Levick and Marinda E. VanDoren were united in marriage at the VanDoren home, near Forest Grove, were united in marriage, Nov. 4, 1917, Rev. R. L. Putnam officiating.

Mrs. L. Stockton returned the first of the week from a visit with her son, near Boise, Idaho. Mrs. Stockton and daughters will reside in the Baldra residence, on Baseline St.

Claude Bettis returned to San Francisco to join his ship. He is in the bakery division, and thinks he will soon be at sea. His ship is expected to go across to the Atlantic, but one never knows.

Taken Up—At my place at Helvetia, Holstein heifer, about 2 years old. Owner prove property, pay charges, advertisement, and take same away.—D. E. Dapp, Hillsboro, R. 1. 36z

Services at the Baptist Church, Sunday, Nov. 11, E. A. Smith, Pastor. Sunday School at 10 a. m., W. P. Dyke, Supt. Mornmunion service, 11 a. m., will be a home coming service. It is expected that all Baptists in the vicinity will be present. Theme, "Home, and the Devotion it Kindles." Young People's meeting at 6:30. Evening service.

Notice of District Road Meeting

To vote special Road Tax in Districts numbered 6,7, 35,45, 48, and 50.

Notice is hereby given that a meeting of the resident taxpayers of Road Districts numbered 6, 7, 35, 45, 48 and 50, Washington County, Oregon, is hereby called, and will be held at the following places in said Road Districts in Washington County, Oregon, on the 24th day of November, 1917:

District number 6, at the Grable School house at one o'clock p.m.

District numbered 7, Aloha school house at one o'clock p. m.

District numbered 35, Shady Brook school house, at one o'clock p. m.

District numbered 45, at the Helvetia school house at one o'clock p. m.

District numbered 48, at school house in School District No. 96 at one o'clock p. m.

District numbered 50, in Shute school house at one o'clock p. m.,

to discuss the advisability of levying a special or additional road tax in said districts No. 6, 7, 35, 45, 48 and 50, Washington County, Oregon, to determine what, if any, County Roads or portions thereof in in said road districts shall be improved in any special manner, and the character and extent of such improvement or improvements they shall make thereon, and to lexy such special or additional tax, not to exceed ten mills on the dollar, on all taxable real and personal property in said road districts, as a majority of such resident tax payers of said road districts shall deem advisable for the purpose of raising money with which to defray the expense of such special improvement or improvements in said Road Districts No. 6, 7, 35, 45, 48 and 50, Washington County, Oregon.

Dated this 3rd day of November, 1917.

D. B. Reasoner,
County Judge.

ADMINISTRATOR'S NOTICE

In the matter of the estate of Albert Frederick Bernhard Tews, deceased.

Notice is hereby given that the undersigned was, on the 12th day of October, 1917, by the County Court of Washington County, Oregon, duly appointed administrator of the above named estate and has qualified as such.

Now Therefore, all persons having claims against said estate are hereby required to present the same to the undersigned at the law office of John M. Wall, at Hillsboro, Oregon, within six months from the date of the first publication hereof.

Dated at Hillsboro, Oregon, this 1st day of November, 1917.

August Tews,
Administrator of the above named estate.

John M. Wall, Attorney for Estate.

Many Special Values

In Our Store This Week

Lot of good warm Coats just in. Newest colors and stoles, up from $9.75

Women's Serge Suits in navy and black, very extra values at $14.95

Splendid line of Georgette and Crepe de Chene Waists, sizes 38 to 46, up from $3.25

You know we only carry the best makes.

See Our New Line of Skirts---Just In

We make a specialty of large sizes.

Goar's Woman's Shop

Third Street Hillsboro, Oregon

Only Exclusive Woman's Store in the County

THANKSGIVING

Masquerade Dance

AT MOOSE HALL

Thursday Night, Nov. 29th

GIVEN BY THE COFFEE CLUB

Good Music : : Cash Prizes

Tickets $1 Spectators 25c

Some Wash Day Needs

Here are a few specials for one week only. The price is far below present values, in fact is based upon the market values two years ago. This may be your last chance to get such prices on first-class goods.

Three-year guaranteed Universal ball-bearing Wringer, wood frame $4.75

One-year guarantee all-steel frame double spring Wringer $4.00

Unguaranteed all-steel Wringer $2.50

Sunshine Washing Machine, worth now $17.50, only $13.50

1900 Washers, only $11.50

Acme Washers, only $10.00

The best tin Boiler you ever saw $3.00

Cheap tin Boiler with galvanized bottom, at $1.25

EXTRA SPECIAL—6 dozen best double crimp zinc Wash Boards, with reinforced back, worth 60c, priced at only 30c

G. E. ALLEN

DODGE BROTHERS
CLOSED CAR

More and more the convertible sedan is being bought by families accustomed to use their cars all the year round.

It is finding widespread favor because it is readily convertible from an open to a closed car, and vice versa. It is as easily driven by the women of the family as by the men.

It will pay you to visit us and examine this car.

The gasoline consumption is unusually low.
The tire mileage is unusually high.

Sedan or Coupe, $1350; Touring Car or Roadster, $885;
Winter Touring Car or Roadster $1050
(All prices f. o. b. Detroit)

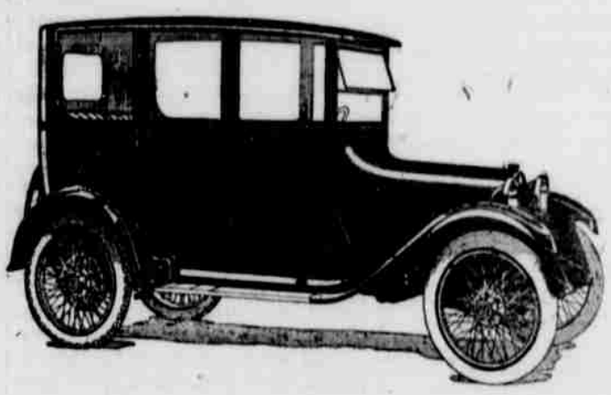

M. P. CADY

1050 Second Street Main 812

"Wear-Ever"

Aluminum Two-quart Saucepan and Cover

Regular Price $1.35

"Useful every day"

For ONLY 89c

and the coupon if presented on or before November 17, 1917

WEAR-EVER TRADE MARK

The mark of quality

"Wear-Ever" utensils are made from only the best metal. Again and again the hard sheet passes through enormous rolling mills and is pounded by heavy stamping machines.

Aluminum utensils are NOT "all the same." Look for the "Wear-Ever" trade mark on the bottom of every utensil. Refuse Substitutes!

Replace utensils that wear out with utensils that "Wear-Ever"

Clip the Coupon Get your Saucepan

"Wear-Ever" Coupon

We will accept this coupon and 89c in payment for one "Wear-Ever" two-quart Saucepan, which sells regularly at $1.35 provided you present coupon at above on or before Nov. 17, 17, and write on the coupon your name, address and date of purchase.

Name _____
Address _____
City _____ Date _____

Hillsboro Mercantile Co.

Hillsboro Mercantile Company

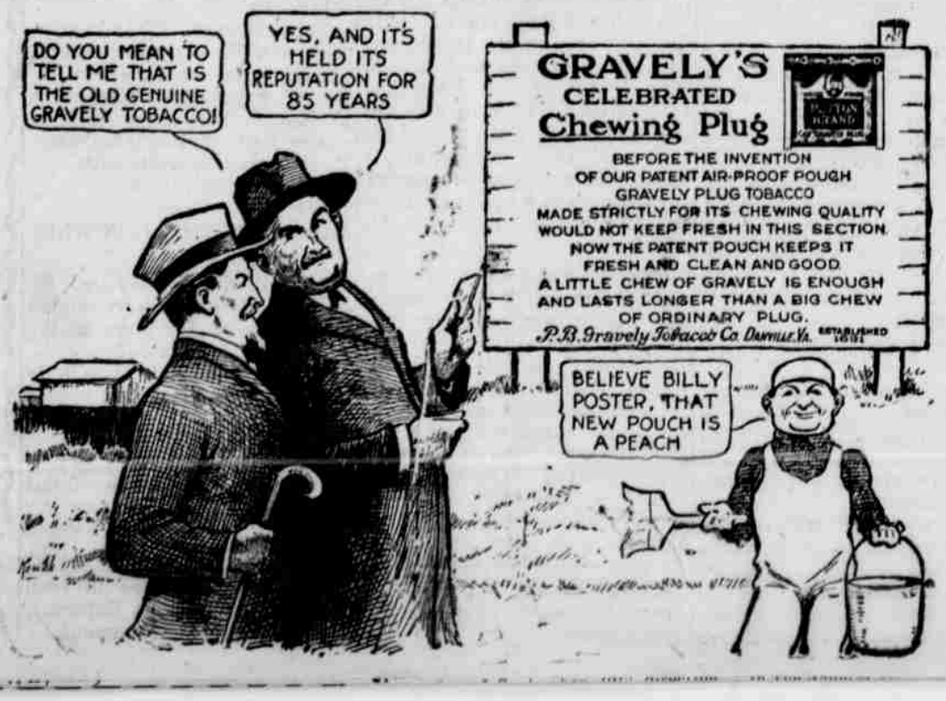

Low Round Trip Rates to Land Products Show, Portland

Costs but Little More to Go East via California

You will enjoy the diversity of Scenery
Many changes of Climate
Opportunity to visit San Francisco, Los Angeles, El Paso, San Antonio, New Orleans, or Salt Lake, Denver, etc.
Choice of Routes and Trains

4 Trains a Day Portland to San Francisco

Let us make up an itinery and arrange your trip

Ask any agent for particulars or write

JOHN M. SCOTT, General Passenger Agent
Portland, Oregon

Southern Pacific Lines