

WE have ready funds for loans on farm and city property, interest according to improvements made, and runs from five to eight per cent and from one to twenty years duration. Loans on farms highly improved will be made at FIVE PER CENT. Call or write us your wants.

Perkins & Cornelius
Room 1, Commercial Bldg.
Hillsboro, Oregon

C. B. BUCHANAN & CO., Inc.

Hillsboro, Cornelius and North Plains
Wholesale and Retail Dealers in
Grain, Hay, Flour, Feed and
Grain Bags.

Car-lotshippers of POTATOES and
ONIONS. Grain chopped or
rolled at any time

Lumber, Shingles and Lath
At Cornelius

Beaver State Flour

The Best Flour at the Lowest Price
Telephones:
Hillsboro, Main 14. Cornelius, City 1515.
North Plains, Main 263.

Fall Styles Invite Your Approval

There are such pretty garments on display here now. Nobby Coats in Velours, Mixtures and solid colors; Suits with medium length or coats and large collars. Everything shown is decidedly new. You will enjoy seeing them even if not yet ready to purchase. It is always a pleasure to see the new styles, and we enjoy showing them too. Our prices are less than you would expect to pay.

Goar's Woman's Shop

Third Street Hillsboro, Ore.

everything about a rainy day seems to say to keep dry, to work in comfort, wear the FISH BRAND REFLEX SLICKER 3.

A. J. Tower Co - Boston

How about that Kodak you were going to purchase this year? Better call and let us show you our new line complete line of E. Stman Kodaks and Supplies.

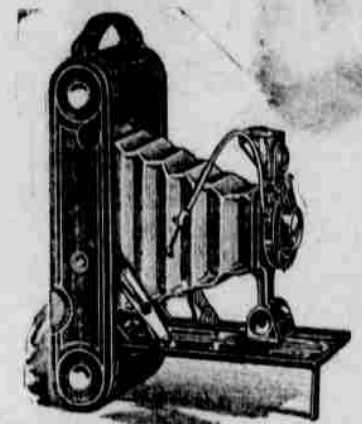

SUMMONS.

In the Circuit Court of the State of Oregon for Washington County, G. M. Anderson, Plaintiff, vs. Nellie Anderson, Defendant. To Nellie Anderson, the above

NOTICE OF SHERIFF'S SALE

In the Circuit Court of the State of Oregon for the County of Washington. Elmer T. Connell and Hannah J. Blanchard, Plaintiffs, vs. C. H. Jacobs, M. C. Jacobs, Hillsboro Garden Tracts, a corporation, Sigmund Meuser, Regine Meuser, S. W. Anderson, Mammie A. Bowen, Thomas E. Blair, E. R. Bailey, J. E. Cummins, D. S. Walton, G. D. Eastinger, C. A. Ecklund, Edward Hager, Frank Hager, John O. Hopater, H. D. Hunter, Mrs. S. E. Johnson, John C. Kemmerich, W. O. Kilbourne, W. O. Ketcham, John L. Mahaffey, L. A. Petropoulos, J. P. Powell, James Rice, Mrs. J. M. Rice, Mrs. P. G. Rogers, Lella Schulte, C. A. Scheller, J. A. Short, Mary A. Shadren, J. S. Sacre, A. W. Schmar, Charles Solomon, P. J. White, L. C. Kealey, P. E. Wise, G. P. Domesyer, Stanley Richardson, R. C. Bateman, L. A. King, Dunning-Frentzell Company, a corporation, A. W. Barth, Adelle Bauer, Fred Brethauer, Fred Brethauer, Jr., George Cambridge, Leonard Deleye, Geo. Felker, Adam Goebel, August Jara, W. Marshall, W. E. Marshall, E. J. Pickett, G. Balliet, W. V. Wiley, Trustee, MeClaine Cooper, Badger Lumber Company, a corporation, Helmi Bennet, Marth Henrickson, J. A. Johnson, Fred E. Koch, William Rose, J. E. Rose, J. B. Wirz, S. R. Wirz, Ed. L. Johnson, Ray Pierson, Emil Swisher, Frank A. Smith, Howard P. Bobbs, C. H. Hill, W. M. Merritt and J. R. Haight, Defendants.

By virtue of an execution, judgment order, decree and order of sale issued out of the above entitled court in the above entitled cause to me, directed and dated the 23rd day of August, 1916, upon a judgment and decree rendered and entered in said court on the 22nd day of August, 1916, in favor of plaintiffs above named and against the defendants above named for the sum of Forty-three Thousand Seven Hundred Twenty-seven and 74/100 (\$43,727.74) Dollars, with interest thereon at the rate of six per cent per annum from the 22nd day of August, 1916, and the further sum of Two Thousand and (\$2000.00) dollars with interest thereon at the rate of six per cent per annum from the 22nd day of August, 1916, and for the further sum of \$145.99 costs and disbursements, and the costs of and upon this writ, commanding me to make sale of the following described real property situate in the County of Washington, State of Oregon, to-wit:

Beginning at a stone set by L. E. Wilkes at the Southwest corner of Section Thirty-six (36) in Township One (1) North, Range Three (3) West of the Willamette Meridian, under the County Bridge across Dairy Creek; thence North 0 deg. 42 1/2 min. East, 40.15 chains to an iron pipe set by A. A. Morrill for the quarter section corner on the West line of said Section 36; thence North, 0 deg. 53 min. West, 39.97 chains to approximate section corner to Sections Twenty-five (25) and Twenty-six (26), Thirty-five (35) and Thirty-six (36), in Township One (1) North, Range Three (3) West of the Willamette Meridian (the corner to the same being total obliterated); thence North, 89 deg. 11 min. East, 39.71 chains to an iron bar set by L. C. Walker for the quarter section corner between Sections 25 and 36 in Township 1 North, Range 3 West of the Willamette Meridian, the same being in the West line of the Ralph Wilcox Donation Land Claim; thence North, 1 deg. 43 min. West, along the West line of said Ralph Wilcox Donation Land Claim, 17.03 chains to the Northwest corner of said Donation Land Claim, the same being a post marked "C. S." with stumps of the original bearing trees; thence South 88 deg. 22 min. East, along the North line of said Ralph Wilcox Donation Land Claim, 22.42 chains to the center of the County Road as traveled; thence along the center of said road as follows: South, 41 deg. 15 min. East, 11.32 chains; South 27 deg. 21 min. East, 5.85 chains; South 1 deg. 1 min. West, 5.07 chains; South, 5 deg. 18 min. West, 1.89 chains to an iron bar set for the Northeast corner of E. M. Rice's land; thence North 88 deg. 17 min. West, along said E. M. Rice's North line, 14.32 chains to an iron bar at the Northwest corner of said E. M. Rice's land; thence South, 4 deg. 6 min. West, along said Rice's West line, 5.67 chains to his Southwest corner; thence South, 4 deg. 5 min. West, 18.69 chains to a hub on line of fence; thence North 88 deg. 34 min. West, along said fence line, 15.83 chains to a hub; thence South, 0 deg. 11 min. East, 14.09 chains to an old stake; thence North 89 deg. 4 min. East, 20.61 chains to a new fence post (an iron bar set for the Southeast corner of the property, lies by the post); thence South, 1 deg. 22 min. East, along new fence 2.95 chains to the center of old line fence; thence North, 89 deg. 6 min. East, along old fence 17.51 chains, more or less, to the West line of the real property conveyed by Anna B. Connell, et al. to City of Hillsboro for use as a public street, by deed bearing date June 29, 1908, and recorded in Deed Book 79, page 424, Records of said Washington County; thence South, 0 deg. 17 min. West, along the said West line of said real property so conveyed to said City of Hillsboro, 20.65 chains to a point in the center of West Main Street in Hillsboro; thence South, 89 deg. 43 min. West, along the center of said West Main Street, 17.32 chains; thence North 12 chains to center of old fence; thence North 88 deg. 52 min. West, 19.57 chains to a point on the line between the Ralph Wilcox and Henry Davis Donation Land Claims; thence South, 50 chains to a fence post at the Southeast corner of the Henry Davis Donation Land Claim; thence North, 89 deg. 48 min. West, 15.87 chains to a stone in the angle corner on the line between the said Henry Davis and the Wheelock Simmons Donation Land Claims; thence South, 57 deg. 53 min. West, 24 chains; thence South, 23 deg. 59 min. West, 4.03 chains to a point in the South line of said Section 36; thence West along the South line of said Section 36, 13.04 chains to the place of beginning, the same being portions of the Donation Land Claim of Henry Davis, Ralph Wilcox, Landis Keyes and Wheelock Simmons, in Sections 25 and 36, in Township 1 North, Range 3 West of the Willamette Meridian, excepting therefrom, however the following

described portions thereof, to-wit: 1. 3.808 acres, more or less, deeded to Jonathan Rogie by Thomas Connell and wife, as shown by deed bearing date February 15, 1901, and recorded in deed book 57, page 88, Records of said Washington County. 2. 2.263 of an acre thereof occupied adversely by the L. O. O. F. Cemetery. 3. That portion thereof conveyed by Anna B. Connell et al. to the Oregon Electric Railway Company by deed bearing date July 13, 1908, and recorded in Deed Book 79, page 463, Records of said Washington County. Also not excepting the following described real property, to-wit: Beginning at the quarter section corner between Sections 25 and 36, in Township 1 North, Range 3 West, of the Willamette Meridian; running thence West along the North line of said Section 36, 4.40 chains, more or less, to the center of McKay Creek; thence up the center of said creek to a point on the East line of the Southeast quarter of the Southwest quarter of said Section 25; thence South along the said East line of the Southeast quarter of the Southwest quarter of said Section 25, 3 chains, more or less, to the place of beginning;

but excepting therefrom the following portions thereof which have been released from the lien of said mortgage before and after the filing of the complaint in said suit, described as follows, to-wit: Lots 1, 2, 3, 24, 25 and 26 in Block 1; Lots 1, 2, 3, 23 and 24 in Block 2; Lots 3, 4, 18, 19, 22 and 23 in Block 3; Lots 12, 13, 14, 15 and 21 in Block 4; Lots 2, 3, 7, 8, 9 and 23 in Block 5; Lots 18, 23 and 23 in Block 6; Lots 14, 15 and 16 in Block 7; Lots 7 and 8 in Block 8; Lots 14, 15, 18, 19, 20, 21, 22, 23, 24, 25 and 26 in Block 10; Lots 14, 18, 19, 20, 23, 24, 25 and 26 in Block 11; Lots 1, 2, 3 and 3 in Block 14; Lots 33, 34, 35, 36, 37, 38, 39 and 40 in Block 15; Lot 3 in Block 16; Lots 3, 6, 7, 10, 11, 24 and 25 in Block 17; Lots 33, 34, 35 and 36 in Block 18, all in Garden Tract Addition, according to the duly recorded plat thereof in the office of the Recorder of Conveyances for said Washington County; and also excepting therefrom the following portions thereof: Tracts 5 and 7 in Block 1; Tracts 8 and 11 in Block 3, and the following portion of Tract 10 in said Block 3, to-wit: commencing at the Northeast corner of said Tract 10 in said Block 3; hence running South 110 feet; hence West 317.4 feet to a post on the East bank of creek; thence North, 50 deg. 19 min. West, 172.5 feet to a post on the North line of said tract; thence East 480.5 feet to the place of beginning, containing 1.007 acres, more or less; Tracts 6, 7 and 8 in Block 4; Tracts 2 and 5 in Block 5; Tract 3 in Block 6; Tract 5 in Block 7; Tracts 10, 12 and 15 in Block 8, and the following described portions of Block 10 to-wit:

1st. Beginning at a point 418 feet West of the Southeast corner of Block 7 in Garden Tract Addition to the City of Hillsboro in said County of Washington, according to the plat of said Garden Tract Addition recorded in the records of plats of said County of Washington in Book 4 at page 28 thereof; thence from said point of beginning West 20 feet; thence North 266 feet; hence East 230 feet; thence South 366 feet to the place of beginning.

2nd. Beginning at a point on the West line of Garden Tract Addition, which said point is 10 1/2 feet South of the center line of Lincoln Street; thence West 294 feet; thence North 40 1/2 feet; thence West 10 feet; thence South 50 1/2 feet; hence East 304 feet to the West boundary line of said Garden Tract Addition; thence North on said West boundary line 10 feet to the place of beginning.

3rd. Beginning at a point 418 feet West of the Northeast corner of Block 7 in said Garden Tract Addition; thence South 136 feet to the Northeast corner of the tract of land described in No. 1st of these last described three tracts; thence West 15 feet; thence North 136 feet; and thence East 15 feet to the place of beginning.

All being in Hillsboro Garden Tracts according to the duly recorded plat thereof in the office of the Recorder of Conveyances of said Washington County. I will, in compliance with the commands of said writ, on Monday, the 25th day of September, 1916, at the hour of ten o'clock A. M., at the front door of the court house in the city of Hillsboro, County of Washington, State of Oregon, sell at public auction (subject to redemption) to the highest bidder for cash in hand, all the right, title and interest which the above named defendants and each and all of them had on the 28th day of February 1914, the date of plaintiffs' mortgage herein foreclosed, or have since that date had in or to the above described real property or any part thereof, to satisfy said execution, judgment order, decree, interest, costs and accruing costs.

Dated this 24th day of August, 1916.
J. E. REEVES,
Sheriff of the County of Washington, State of Oregon.
First publication: August 24th, 1916.
Last publication: September 21st, 1916.
CHAMBERLAIN, THOMAS, KRAMER & HUMPHREYS,
Attorneys for Plaintiffs
400-7 Chamber of Commerce, Portland, Ore.

Guaranteed Fly Spray at the Hillsboro Pharmacy, at 85c per gallon. Can you beat it? 181f

PRINCE ALBERT
TOBACCO IS PREPARED FOR SMOKERS UNDER THE PROCESS DISCOVERED IN MAKING EXPERIMENTS TO PRODUCE THE MOST DELICIOUS AND WHOLE-SOME TOBACCO FOR CIGARETTE AND PIPE SMOKERS.
PROCESS PATENTED JULY 30, 1907
R. J. REYNOLDS TOBACCO COMPANY
WILSON, SALEM, N. C. U. S. A.
DOES NOT BITE THE TONGUE

PRINCE ALBERT
GRIMP CUT
LONG BURNING PIPE AND CIGARETTE TOBACCO

P. A. puts new joy into the sport of smoking!

YOU may live to be 110 and never feel old enough to vote, but it's certain-sure you'll not know the joy and contentment of a friendly old jimmy pipe or a hand rolled cigarette unless you get on talking-terms with Prince Albert tobacco!

P. A. comes to you with a real reason for all the goodness and satisfaction it offers. It is made by a patented process that removes bite and parch! You can smoke it long and hard without a come-back! Prince Albert has always been sold without coupons or premiums. We prefer to give quality! Prince Albert affords the keenest pipe and cigarette enjoyment! And that flavor and fragrance and coolness is as good as that sounds. P. A. just answers the universal demand for tobacco without bite, parch or kick-back!

Introduction to Prince Albert isn't any harder than to walk into the nearest place that sells tobacco and ask for "a supply of P. A." You pay out a little change, to be sure, but it's the cheer-fullest investment you ever made!

PRINCE national ALBERT
the joy smoke

R. J. Reynolds Tobacco Co., Winston-Salem, N. C. Copyright 1916 by R. J. Reynolds Tobacco Co.

You may be famous for your cooking, or just a "beginner" In Either Case

KG BAKING POWDER

will help you. Its goodness recommends it.

KG BAKING POWDER
15 OUNCES FOR 25¢

SHERIFF'S SALE

Notice is hereby given, That by virtue of an execution issued out of and under the seal of the Circuit Court of the State of Oregon, for the County of Washington, dated the 14th day of August, 1916, in favor of J. R. Hunt, plaintiff; and against E. A. Popham, defendant, for the sum of \$46.70 cost, and the further sum of \$165.00, to me directed and delivered, commanding me to make sale of the real property hereinafter described, I have levied upon and pursuant to said execution, I will on Monday, the 18th day of September, 1916, at the South door of the Court-house in Hillsboro, Washington County, Oregon, at the hour of ten o'clock a. m. of said day, sell at public auction to the highest bidder for cash in hand, all of the following described real property, lying, being and situate in Washington County, Oregon, and more particularly described as follows, to-wit: All of Lots numbered five (5) and eight (8), and in Block One (1), in the town of Banks, as the same appears upon the duly recorded plat thereof in the office of the Recorder of Conveyances of aforesaid county and state. Also a tract of land which is described by beginning at a point which is reached by commencing at the northwest corner of Section thirty-one (31) in township two (2) North of range three (3) west of Willamette Meridian, and running thence south 45 rods and 6 feet to the North line of Market Street in the aforesaid town of Banks, and thence East along the North line of said street 280 feet to a point which is the aforesaid beginning point of the land to be described; thence East 108.9 feet; thence North 32 degrees, 18 minutes West 205 feet; thence south 170.5 feet to place of beginning and containing 34.139 square rods, more or less, to satisfy the hereinbefore named sums and for the costs and expenses of sale and said writ. Said sale will be made subject to redemption as per statute of Oregon. Dated at Hillsboro, Oregon, this 14th day of August, 1916.
J. E. REEVES,
Sheriff of Washington County, Or
By GEO. ALEXANDER,
Deputy
SKULASON & CLARK,
Attorneys for Plaintiff.
E. E. Marshall, Binder Ex-
pert. Phone, City 13, 1f.

REMINGTON UMC
steel lined SHOT SHELLS

When a covey flushes with a whirr-r-r at your feet—or the trap boy springs an unexpected angle—these are the times when "Arrow" and "Nitro Club" steel lined shells show best why they are called the "Speed Shells."

The steel lining makes the main difference. It gives the powder and keeps all the drive of the explosion right behind the charge—the fastest shot shells in the world.

The "Arrow" and "Nitro Club" smokes, and in black powder shells, the old standard, the "New Club" shells.

Sold by your home dealer and 679 other leading merchants in Oregon

Clean and of your gun with REM OIL, the combination Remington Solvent, Lubricant and Rust Preventer.

THE REMINGTON ARMS UNION METALLIC CARTRIDGE CO.
Largest Manufacturers of Firearms and Ammunition in the World
Woolworth Building New York

Every Home can have a Musical Instrument

Wonderful Values in Pianos, Player Pianos, Talking Machines, Etc.

We are known to carry only what is good, what will endure and what is fully worth the price asked. Our easy payment terms place the best musical instruments within everyone's reach. Fill out the coupon or write for catalogues.

Check and Mail Coupon for Beautiful Catalogues
Sherman, Clay & Co., Portland.
Without obligation, please send catalogues as checked.
Name _____
Address _____
Pianos Talking Machines

Sherman, Clay & Co.
PORTLAND, OREGON