

Pictorial Review Patterns  
For August  
**10c-15c**

New Pattern Wash Goods  
**25c** yd  
Voiles, Lawns  
Organdies,  
Stripes, Flowers or  
Plain Colors. 40 in.  
in width

Boy's Overalls  
**39c**

Hart, Schaffner & Marx Clothing for Men at Clean up Prices  
**\$20.00 SUITS \$14.95**  
**\$25.00 SUITS \$19.85**

Early Fall Felt Hats  
**\$1.98** The New Early Fall Felt Hats are here. All colors, and White Soft or Stiff Brim

New Fall Amoskeag Gingham  
**12 1/2c** yd. Select from 75 Patterns

MEN'S Summer Underwear  
**39c**

MEN'S Summer Union-suits  
**69c** WEIL'S Dept. Store

CHILDREN'S SHOES  
**98c** Values to 1.50

36 in. Percales Special, yd.  
**12 1/2c**

Sport Shirts  
**69c**  
All Sizes, Plain or Fancy

Insures Full Milk Pail  
Conkey's Fly Knecker  
Keeps Flies Away From Cattle and Horses  
Try It 15 Days Money Back If Not Satisfactory

A. J. HARTRAMPT  
Hillsboro Oregon  
Buy Direct From Producer

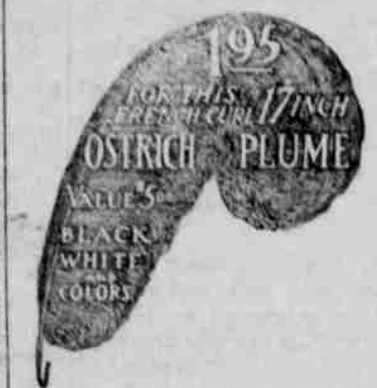

This magnificent French Ostrich Plume is full 17 inches long and made of the highest grade hard blue Ostrich, selected from the male bird. Has a very glossy fiber and is extra wide, with heavy drooping head. Black, white and colors. Send us \$1.95 and we will send by parcel post, this beautiful Plume and if you do not think it is the most marvelous value you ever saw, if you can duplicate of your dealer for less than \$5.00, you may return same and money will be promptly refunded.

Special 18 inch ostrich plume, \$2.28 worth \$6.00  
Special 20 inch ostrich plume, \$5.00 worth \$10  
For complete line of Ostrich Goods send for free catalog.  
SOUTH AFRICAN IMPORTING CO.  
1841 Wabash Ave., Chicago, Ill.

W. O. Donelson  
UNDERTAKER  
Calls attended night or day.  
Chapel and Parlors.  
Hillsboro, Oregon

NOTICE TO CREDITORS.  
Notice is hereby given that the undersigned has been appointed executor of the Estate of Maria Sweek, deceased. All persons having claims against said estate are requested to present same with proper vouchers to the undersigned at his residence at Troutdale, Oregon, or with his attorney, J. F. Stinson, at his address, 233 1/2 Commercial Building, Portland, Ore., within six months from the date of this notice. Dated June 8, 1916.  
Thaddeus Sweek.

SUMMONS.  
In the Circuit Court of the State of Oregon for the County of Washington.

Edna Moore, Plaintiff,  
vs.  
Edward E. Moore, Defendant.  
To Edward E. Moore, above named defendant:  
In the name of the State of Oregon you are hereby required to appear and answer the complaint filed against you in the above entitled suit on or before Friday the 1st day of September, 1916, and if you fail to appear or answer the Plaintiff for want thereof will apply to the Court for the relief prayed for in her petition in the above entitled Court, to wit: For a decree dissolving the bonds of matrimony heretofore and now existing between you and the plaintiff and to grant her and further relief as to the Court may seem most and equitable. This summons is published by order of the Honorable Geo. R. Bagley, Judge of the Circuit Court of the State of Oregon for the County of Washington, and said order was made and dated on the 17th day of July, 1916, and the date of the first publication of this summons is Thursday the 2nd day of July, 1916, and the date of the last publication is Thursday, the 3rd day of August, 1916.  
CLYDE RICHARDSON,  
514 Chamber of Commerce Bldg., Portland, Ore., on.

BE PREPARED  
READ  
POPULAR MECHANICS MAGAZINE  
300 ARTICLES - 300 ILLUSTRATIONS  
Written So You Can Understand It  
E. I. DONELSON, Furniture

THE HILLSBORO COMMERCIAL BANK

CAPITAL \$60,000  
SURPLUS and PROFITS \$28,000

An old, safe and conservative bank, located in the Hillsboro Commercial block, S. W. corner Main and Second streets.

Hillsboro Commercial Bank.

Hoffman's Sawmill

is sawing from the best timber in Washington county. The finest Rough and Dressed Lumber  
KILN DRIED FLOORING and RUSTIC  
always on hand. Estimates on Buildings, Flooring, Rustic, Ceilings—all kinds of finished lumber for house material. We deliver. All lengths silo lumber, the best in the market, constantly on hand.  
Phone: North Plains Central, 3 F. 11  
PETER HOFFMAN, Bacona, Oregon

FOLLOWING OUR ANNOUNCEMENT

we submit herewith a few comparative prices, to show you the advantage in buying for CASH.

	CASH Present Price	Credit Former
Roll Oats (best cream) 9 lb. sack	42c	50c
Corn Meal	30c	35c
Chase & Sanborn's Coffee, No. 150	22c	25c
Chase & Sanborn Gunpowder Tea	40c	50c
Chase & Sanborn English Breakfast Tea	40c	50c
Cocoa, half pound can	21c	25c
Imported Macearel, tomato sauce	22c	25c
Imported Macearel, fresh	18c	25c
V. B. Sardines, best American	8c	10c
Royal Baking Powder, 1 lb. can	42c	50c
Royal Baking Powder, half-pound can	23c	25c
Chinook Salmon, 1 lb., tall can	15c	15c
Chinook Salmon, 1 lb., flat can	18c	25c
Chum Salmon, 1 lb., tall can	8c	10c
Postum	23c	25c
Corn Starch, 1 lb. package	7c	10c
Gloss Starch, 1 lb. package	7c	10c
Arm & Hammer Soda, 1 lb. package	7c	10c
Kellogg's Corn Flakes	9c	10c
Campbell's Soups, all kinds	9c	10c
Sniders Cataup	20c	25c
Gold Dust Washing Powder, large size	23c	25c
Citrus Powder, large package	23c	25c

The above will be sufficient to show you the savings that can be made by buying for CASH. Remember we will deliver all goods anywhere in the city.

Vaught Grocery Co.  
Second Street Main 122 Hillsboro, Oregon

THE GOOD JUDGE TAKES A SNAP SHOT OF THE POLITICIAN  
LOOK PLEASANT PLEASE  
CAN'T DO IT JUDGE I'M ALL OUT OF MY REAL TOBACCO CHEW  
YOU would rather take a clean, small chew, of course, and get real tobacco satisfaction from less than a quarter your old size chew.  
That's W-B CUT Chewing—the Real Tobacco Chew, new cut, long shred—and men are passing the glad news along to their friends.  
"Notice how the salt brings out the rich tobacco taste"  
Made by WETMAN-BRUTON COMPANY, 50 Union Square, New York City

This Attractive Range  
is sold at an unusually low price. Sold on easy weekly or monthly terms. Carried in Plain Back or Enameled Back. Call and examine the new model of the Free Sewing Machine. Regardless of price, it is the equal of any machine on the market. Sold \$1 down and \$1 pr week.  
E. I. DONELSON, Furniture

Your Vacation Trip

should be spent at Tillamook. You will find the weather cool for it comes miles and miles from off the Pacific. You can find much to do at the Tillamook County Beaches: Bathing, dancing, hiking, picnicing, playing tennis or golf.

2 Daily Trains from Portland  
leaving at 7:45 A. M. and 1:40 P. M. Afternoon train has observation car.

Low Round Trip Fares

are on sale daily from all stations to Tillamook County Beaches. These include Bay-ocean, Neah-Kah-Nie, Manzanita and the Carabaldi Beaches.

Ask local agent for further information or write  
John M. Scott, General Passenger Agent, Portland, Oregon.

SOUTHERN PACIFIC

RESOLUTIONS

The following resolutions are being discussed by Granges and Commercial organizations over the State.

Whereas, the wear on Oregon roads is caused principally by automobile traffic, and

Whereas, the improvement of through highways is of direct benefit to automobile owners, in saving time and other expense, and

Whereas, automobile owners as a class are liberally disposed towards road improvement and will endure an increase of auto license fees if the proceeds are to be expended by the state for permanent improvement of more through roads, therefore be it

Resolved, that we recommend to the 1917 General Assembly of the state of Oregon the enactment of such legislation as will bring an increased revenue from automobile license fees, same to be the basis for providing interest and sinking-fund payments for bond issues for permanent highway improvement by the State.

Lost—July 14; large package of dry goods, between Walch's store and Laurel. Leave at the Walch store or notify R. L. Robinson, Hillsboro, Route 5, and receive reward.

SHERIFF'S SALE

Notice is hereby given, that by virtue of a judgment, order, and decree, and order of sale issued out of and under the seal of the Circuit Court of the State of Oregon for the County of Washington, dated the 23rd day of June, 1916, in favor of Edward L. Reed and Rhoda A. Reed, plaintiffs, and against W. J. Wilcox and Kathryn I. Wilcox, his wife, defendants, for the sum of \$15.25 costs and the further sum of \$75 attorney's fees, and for the further sum of \$500 with interest thereon from the 18th day of November, 1915, at the rate of 8 per cent per annum, to me directed and delivered, commanding me to make sale of the real property hereinafter described, I have levied upon and pursuant to said judgment, order, decree, and order of sale, I will on Monday, the 31st day of July, 1916, at the South door of the Courthouse in Hillsboro, Washington County, Oregon, at the hour of ten o'clock a. m. of said day, sell at public auction to the highest bidder for cash in hand, all of the following described real property, lying, being and situate in Washington County, Oregon, and more particularly described as follows, to-wit:

The East One-half (1-2) of Block 18, Township 36 North, Range 12 East, Meridian 12 West, Washington County, Oregon, to satisfy the hereinbefore named sums and for the costs and expenses of sale and said writ.

Said sale will be made subject to redemption as per statute of Oregon.

Dated at Hillsboro, Oregon, this 26th day of June, 1916.  
J. E. REEVES,  
Sheriff of Washington County.  
L. E. CROUCH,  
Attorney for Plaintiff.

Notice of Administrator's Sale of Real Property

Notice is hereby given that the undersigned administrator of the estate of William C. Herrmann, deceased, by virtue of an order of the Circuit Court of the State of Oregon for Washington County, made, rendered and entered on the 12th day of June, 1916, will, from and after the 1st day of August, 1916, proceed to sell at private sale for cash in hand, the following described parcel of real property belonging to said estate and situate in Washington County, Oregon, to-wit:

The Northwest quarter of the Southwest quarter of Section 25, in Township 3 North of Range 5 West of the Willamette Meridian, and containing 4 1/2 acres. Said sale will be made subject to confirmation by the County Court of the State of Oregon for Washington County, Oregon, and after the said real property will be received by the undersigned from and after the said 15th day of August 1916 at the law office of William C. Herrmann, in Hillsboro, Washington County, Oregon.

Dated this 12th day of June, 1916.  
E. J. A. Ains,  
Administrator of the estate of William C. Herrmann, deceased.  
William G. Stern, Attorney for Adm.

Licensed Oregon 280, Penn. 1018  
Phone, City 972  
GEO. J. LIMBER  
Funeral Director  
Moderate Prices. Personal Services  
Residence Funeral Parlors, Washington at 6th Hillsboro, Ore.

Summer Tours HILLSBORO  
\$32 to San Francisco ROUND TRIP  
Good for 30 Days. Ninety day ticket \$35.00  
Meals and berth included on the Twin Peaks, 5, Southern Pacific and Great Northern—only 25 hours of sea. Most delightful trip on the West Coast.  
Oregon Electric  
North Bank Road  
S. S. Northern Pacific and S. S. Great Northern  
Tues.-Thurs.-Saturday  
Low fares for Round East  
Trips to all cities of the Direct via the Most Scenic Routes of America or via California.  
Clatsop Beach for Vacations  
C. W. MASON, Agent, Hillsboro, Oregon

Beaverton-Reedville Acreage

The finest suburban tract out of Portland; 30 minutes ride on the Big Red Steel Electric cars. Mountain water piped through the tract. Schools, churches and stores convenient. \$175 to \$500 per acre on terms.

SHAW-PEAR COMPANY

102 Fourth St. Portland, Oregon

Best Bargains

HAS OPENED HEADQUARTERS AT

Olinger Bros., The Reedville Store

WITH A SPLENDID LINE OF GENERAL MERCHANDISE. WHEN YOU BUY HERE YOU SAVE MONEY ALL THE TIME  
Reedville, Oregon

NOTICE OF SHERIFF'S SALE ON FORECLOSURE

NOTICE IS HEREBY GIVEN: That by virtue of an execution, decree and order of sale, issued out of and under the seal of the Circuit Court of the State of Oregon for Washington County, on the 1st day of July, 1916, in that certain suit therein pending wherein Ben Anderson is plaintiff and Laura A. Caples and R. A. Caples, her husband, W. M. Nelson and J. Chris O'Day and A. Welch are defendants, upon a judgment and decree in favor of the plaintiff and against the defendant Laura A. Caples and the real property hereinafter described, in the sum of \$2800.00 with interest thereon from the 27th day of February, 1915, at the rate of 8 per cent per annum, and the further sum of \$200.00 Attorney's fees and the sum of \$35.20 costs, and a judgment and decree in favor of the defendant A. Welch and against the defendants Laura A. Caples and W. M. Nelson and against the real property hereinafter described, in the sum of \$1000.00 with interest thereon at the rate of 8 per cent per annum since February 10, 1915, and the further sum of \$100.00 Attorney's fees, and commanding me to sell the real property hereinafter described to satisfy the hereinbefore named sums.

NOW THEREFORE, I will on Saturday the 5th day of August, 1916, at the hour of 10 o'clock A. M. of said day, at the south door of the Court House of Washington County, Oregon, in Hillsboro, Oregon, offer for sale and will sell at public auction to the highest bidder for cash in hand, all of the following described real property situate in Washington County, Oregon, to-wit:

Lot No. 33 and the north half of Lot No. 34 of Beaverton-Reedville Acreage, as per duly recorded plat thereon, now on file in Washington County, Oregon. Said Lot and one-half containing 2.05 acres, except a 15 ft. strip in addition to 10 foot road already dedicated off of east side of said lot, also 25 feet off of north side of said lot 23, both of these strips being reserved for road purposes said sale to be made subject to redemption as per statute, and the proceeds therefrom obtained will be applied to the payment of:

1st: The costs and expenses of said sale;  
2nd: The several sums due unto the plaintiff as hereinbefore set forth;  
3rd: The several sums due unto the defendant A. Welch, as hereinbefore set forth;  
4th: The over plus, if any there be, shall be paid to the Clerk of Washington County, Oregon, to be by him disbursed as by law prescribed.

Dated this 1st day of July, 1916.  
J. E. REEVES,  
Sheriff of Washington County, Oregon.  
WM. G. HARE,  
Attorney for Plaintiff.  
H. T. BAGLEY,  
Attorney for defendant, A. Welch.