A SPECIAL FEATURE OF

"Korrect-Shrunk" Wash Skirts

All of them are made up under our own supervision and according to these specifications.

Only the finest firmly woven materials are employed, and these as well as the beltings have been thoroughly **Preshrunk** so that the skirts will retain their perfect fitting lines after laundering.

Only **first quality** pearl buttons have been used that will not split or break after the first or second launduring.

And not of slight importance is the excellent tailoring and careful finishing. We invite your inspection and comparison.

Poiret Twills, Gaberdine, Bedford Cord, Novelty Weaves — **98c** TO **$5.00** — Cordeline, Pure Linen, Awning Spripes, Washable Corduroy

Cool Waists; Lawns and Underwear for Warm Days

Wirth More Waists $1.00
No more beautiful Waists are made for $1.00 than Wirth-More. All sizes, 36 to 46. Voils, Lawns and Organdies.

White Stockings 19c Pair
Ladies' Misses' or Children's. Light or Heavy weight. All sizes, 4 to 10

Bathing Caps, Shoes, Suits
All Styles--All Colors
Caps 15c to 98c
Shoes 25c to 75c
Suits 50c to $6.00
Men's Women's or Children's

New Sport Strip Suiting

Wide Stripe, 36 inches wide, yard 50c
Narrow Stripe, 32 inches wide, yard 39c
Colors, Blue, Black, Green or Pink

DEP'T STORE **Weil's**

Insures Full Milk Pail

Cows give more milk and make milking easier and easier when not bothered and bitten by flies. Relieve their distress by spraying them with

Conkey's Fly Knocker

Does not taint milk and gives cows the peace and comfort that insure a full milk pail.

Keeps Flies Away From Cattle and Horses

One ounce spray two animals. Saves time, increases profits.

Try It 15 Days Money Back If Not Satisfactory

Try a can today. Qt. 35c, gal. $1.00, 5 gal. $4.00

A. J. HARTRAMPT
Hillsboro - - Oregon

THE HILLSBORO

COMMERCIAL BANK

CAPITAL $60,000
SURPLUS and PROFITS $28,000

An old, safe and conservative bank, located in the Hillsboro Commercial block, S. W. corner Main and Second streets.

Hillsboro Commercial Bank.

Beaverton-Reedville Acreage

The finest suburban tract out of Portland; 30 minutes ride on the Big Red Steel Electric cars. Mountain water piped through the tract. Schools, churches and stores convenient. $175 to $500 per acre on terms.

SHAW-FEAR COMPANY

102 Fourth St. Portland, Oregon

Buy Direct From Producer

This magnificent French Ostrich Plume is full 17 inches long and made of the highest grade hard flue Ostrich, selected from the male bird. Has a very glossy fiber and is extra wide, with heavy drooping head. Black, white and colors. Send us $1.95 and we will send by parcel post, this beautiful Plume and if you do not think it is the most marvelous value you ever saw, if you can duplicate of your dealer for less than $5.00, you may return same and money will be promptly refunded.

Special 18 inch ostrich plume, $2.28 worth $6.00
Special 20 inch ostrich plume, $5.00 worth $10

For complete line of Ostrich Goods send for free catalog.

SOUTH AFRICAN IMPORTING CO.
1841 Wabash Ave., Chicago, Ill.

Hoffman's Sawmill

is sawing from the best timber in Washington county. The finest

Rough and Dressed Lumber

KILN DRIED FLOORING and RUSTIC

always on hand. Estimates on Buildings, Flooring, Rustic, Ceilings—all kinds of finished lumber for house material. We deliver. All lengths silo lumber, the best in the market, constantly on hand.

Phone: North Plains Central, 3 F. 11

PETER HOFFMAN, Bacona, Oregon

Best Bargains

HAS OPENED HEADQUARTERS AT

Olinger Bros.,
The Reedville Store

WITH A SPLENDID LINE OF GENERAL MERCHANDISE. WHEN YOU BUY HERE YOU SAVE MONEY ALL THE TIME

Reedville, Oregon

SHERIFF'S SALE.

Notice is hereby given that by virtus of an execution, judgment order, decree and order of sale issued out of and under the seal of the Circuit Court of the State of Oregon, for Washington County, to me directed and dated June 6, 1916, upon a judgment rendered and entered in said Court on June 5, 1916, in favor of Charles Ammer, plaintiff, and against F J Dollard, defendant, for the sum of $1000 with interest thereon at the rate of 8 per cent per annum from October 7, 1915, and the further sum of $80 attorney fees and the further sum of $16 82 paid for taxes, and the further sum of $16 costs and disbursements and the costs of and upon this writ, commanding me to make sale of the following described real property situated in Washington County, Oregon, to-wit:

All of Tract or Lot numbered Twenty Six [26] in Virginia Place, Washington County Oregon, containing 20 20 acres, all according to the duly recorded or filed maps and plats thereof in the office of the Recorder of Conveyances of said County.

Now Therefore, by virtue of said execution, judgment order, decree and order of sale and in compliance with the commands of said writ, I will, on Monday, the 17th day of July, 1916, at the hour of 10 o'clock A. M., of said day, at the south door of the County Court House in Hillsboro, Washington County, Oregon, sell at public auction (subject to redemption) to the highest bidder for cash in hand, all the right, title and interest which the within named defendant, F J Dollard, had on the 7th day of October, 1913, the date of mortgage herein foreclosed, or since that time has acquired or now has, in or to the above described real property, to satisfy said execution, judgment order and decree, interest, costs and accruing costs.

Said sale will be made subject to redemption as per statute of Oregon

Dated at Hillsboro, Ore., June 7, 1916.

J. E. REEVES,
Sheriff of Washington County, Oregon.
By J. C. Applegate, Deputy.
C. J. SCHNABEL,
Attorney for Plaintiff.
609 Chamber of Commerce, Portland, Oregon.

NOTICE OF SHERIFF'S SALE

Notice is hereby given that by virtue of an attachment execution, decree and order of sale issued out of the Circuit Court of the State of Oregon for Washington County, to me directed and dated May 10, 1916, upon a judgment rendered and entered in said court on January 28, 1916, in favor of The Walther Williams Hardware Company, a corporation, plaintiff, and against Morris Rodgers, defendant, for the sum of $598.50 with interest thereon at the rate of 6 per cent per annum from January 28, 1916, and the further sum of $65.00 attorney's fees and $173.75 costs and disbursements and the costs and expenses of and upon this writ, commanding me to make sale of the following described real property of the said Morris Rodgers situated in Washington County, Oregon, to-wit:

The S. E. 1-4 of the S. W. 1-4 of Section 10 and the N. E. 1-4 of the N. W. 1-4 of Section 15, Township 3 North of Range 3 West, W. M., as per U. S. Survey thereof. Reserving all water rights of the creek, also the right to maintain the ditch and flume and saw mill as now located in the S. W. 1-4 of Section 10 of Township three (3) north of range three west W. M.

Now therefore, by virtue of said attachment execution, decree and order of sale and in compliance with the commands of said writ I will on Monday, the 3d day of July, 1916, at the hour of 10 o'clock a. m. of said day, at the south door of the court house in Hillsboro, Washington County, Oregon, sell at public auction, to the highest bidder, for cash in hand, all the right, title and interest which the said Morris Rodgers had on the 28th day of January, 1916, the date of said judgment, or since that time had, or now has in and to the above described real property, to satisfy said attachment execution decree, interest, costs and accruing costs.

Said sale will be made subject to redemption as per the Statutes of Oregon.

Dated this 29th day of May, 1916.

J. E. REEVES,
Sheriff of Washington County, Ore.
By J. C. Applegate, Deputy.
LITTLEFIELD & MAGUIRE,
Attorneys for Plaintiff.
First issue June 1, 1916.
Last issue June 29, 1916.

Notice to Creditors

IN THE COUNTY COURT OF THE STATE OF OREGON FOR WASHINGTON COUNTY.

In the matter of the Estate of Jennie K Haines, deceased.

Notice is hereby given that the undersigned has been duly appointed by the above entitled Court as Executor of the above named estate and has duly qualified as such as by by law prescribed.

Now therefore, all persons having claims against said estate are hereby notified to present the same together with proper vouchers therefor, to the undersigned at the law office of William G Hare in the American National National Bank Bldg, Hillsboro, Oregon, within six months from date hereof. Dated June 1 1916

Eola Haines, Executrix of said Estate.
William G. Hare, Attorney for Executrix.

Spirella Corsets—Not sold in stores. A question and a suggestion. Have you any corset troubles? If so, let Spirella service cure them. Over three million satisfied Spirella wearers testify to the ease, comfort and perfection of style produced by Spirella corsets, any exclusive designs from which to select the corset best suited to your individual needs. A Spirella residence corsetiere in this field. My advice, experience and training are at your service, without obligation. Appointments by letter or telephone given prompt attention.—Phone Main 384. Residence, Fifth and Jackson, Hillsboro, Ore. 3-16

John W. Peters, born and raised here, now with the Portland Engineering department, reports to headquarters that while surveying in Benson Park the party ran across two huge black bears.

For Sale—Dwarf Essex Rape seed, finely cleaned, at market price. Also Barred Plymouth Rock eggs, O. A. C. strain, 75 cents per setting of 15. Also a few pure bred Jersey cows with official records.—Wm. Schulmerich, Hillsboro, Ore.

Lost—White bird dog, with brown spots on back and brown ears.—John Ryan, rural letter carrier on Hillsboro Route 3.

For sale: Light hack and set of double harness. Address Jno. Klink, Hillsboro, R. 5. 11-13

SEALED BIDS

Sealed bids for delivering 40 cords of good, sound four-foot fir wood, not second growth, will be received up to and opened at two o'clock p. m., on Saturday, June 24, at my restaurant on Third St., and contracts at that time awarded if prices suit. The right to reject any and all bids is reserved. Mail bids or deliver them in person between now and date of opening.

John Miller,
Hillsboro, Ore.

Hillsboro, June 14, 1916.

SUMMONS

In the Circuit Court of the State of Oregon for the County of Washington.

Marie English, Plaintiff, vs. James English, Defendant.

To James English, the above named defendant:

In the name of the State of Oregon, you are hereby required to appear and answer the complaint filed against you in the above entitled court and cause, on or before the 17th day of July, 1916, and if you fail so to appear and answer, the plaintiff will apply to the court for the relief prayed for in her complaint, which is as follows:

That the bonds of matrimony heretofore and now existing between plaintiff and defendant be dissolved; that plaintiff be granted an absolute divorce from the defendant and that she have such other and further relief as to the court may seem meet and equitable.

This summons is served upon you by publication thereof, once each week for six weeks in the Hillsboro Argus, a weekly newspaper of general circulation in Washington County, Oregon, as being the newspaper most likely to notify you of the pendency of this suit, by order of the Honorable Geo. R. Bagley, Judge of the above entitled court, which order was duly given, made and entered on May 31, A. D. 1916. The date of the first publication of this summons as fixed by said order is the 1st day of June, 1916, and the date of the last publication is the 13th day of July, 1916.

JOHN F. CAHALIN,
Attorney for Plaintiff.
1229 Northwestern Bank Bldg., Portland, Ore.

We Want Everybody to Know

That we will, beginning at once, give Cash Register receipts with every cash sale, showing amount of sale, date and who made the sale. We will ask you to keep these receipts as we are going to give back to our cash customers one day's cash sales each month. We will select one day each month and will announce in our window on the 5th day of each month the date we have selected, and then all you will have to do is look over your Cash Register receipts from us and see if you have any bearing that date, if you have just bring them to us and we will refund your money. There is no trick to this proposition.

Vaught Grocery Co.

Second Street Main 122 Hillsboro, Oregon

Pure Bred Stallion Robert

Will Stand Season of 1616

Mondays, North Plains, John Kenedy place; Tuesdays, Hillsboro, Redmond Barn; Wednesdays, Forest Grove, J. C. Smith Barn; Thursdays, Gales Creek, Newton Haney Place; Friday, Banks, J. F. Carstens Place; Saturdays, Buxton, N. P. Nelson Barn.

License and Pedigree

Stallion Registration Board—State of Oregon. License Certificate of Pure Bred Stallion No. 1652, dated at Corvallis, Oregon, Feb. 27, 1914. The Pedigree of the Stallion Robert No. 20811, registered in the studbook of National French Draft Horse Association. Owned by J. F. Carstens & Son, Banks, Washington County, Oregon. Bred by Ellis Walton, Pleasant Plain, Iowa. Described as follows: Black. Pedigree: Allhere 9248 sire. Hercula 5624 (4320) sire of sire Lura 9247 (32876) dam of sire; May Starlight 17896 dam. Vernis 17895 (46606) sire of dam, Fadette 9072 dam of dam. Breed French draft. Foaled in the year June 27, 1908.

Has been examined by the Stallion Registration Board of Oregon, and it is hereby certified that the said stallion is of Pure Breeding, is registered in the studbook that is recognized by the associations named in section Nine of an Act of the Legislative Assembly of the State of Oregon providing for the licensing of stallions, etc., filed in the office of the Secretary of State February 23, 1911, and that the above named stallion has been examined by the veterinarian appointed by the Stallion Registration Board and is hereby reported free from infectious, contagious or transmissable diseases or unsoundnesss and is hereby licensed to stand for public service in the State of Oregon.

Ermine L. Potter, Secretary Stallion Registration Board

TERMS: Single Service $8. To insure mare to be in foal $15. To insure colt to stand and suck $20. Care will be taken to prevent accidents but will not be responsible should any occur. C. W. McCONNAHAY, Mgr.

W. O. Donelson

UNDERTAKER

Calls attended night or day.

Chapel and Parlors.

Hillsboro, - Oregon

R. C. Vaught Jr.

COLLECTIONS----INSURANCE
NOTARY PUBLIC
American National Bank Bldg.
Hillsboro, Ore.

Best Fire Insurance

JOHN VANDERWAL
Agent London & Lancashire Fire Insurance Co.

UNIQUE CHEW IS MELLOW "SPEAR HEAD"

Famous Tobacco with the Sweet, Tasty, Wholesome Relish

AN OLD-TIME FAVORITE

Chewing is the one best way to use tobacco, because it's the only way the choice leaf can get next to your tongue and give you all the benefit of the wholesome, digestive juices stored up in it by nature.

But your chew should be in *plug* form—the purest, most natural form into which tobacco leaf is made.

Among plug tobaccos, Spear Head, for a third of a century, has held first place as the unique chew.

Its distinctive flavor is supremely delicious—a ripe, relishy flavor not found in any other tobacco made.

A luscious chew of Spear Head braces up a lazy appetite and makes you feel fresher and snappier.

Spear Head is the very best chew that money can buy. Ask your dealer for a 10c cut.

DR E. T. HELMS
CHIROPRACTIC PHYSICIAN
using in connection *Electricity, Hydrotherapthy* and *Scientific Dietetics.*
Offices 1 and 2 Heidel Bldg.
Hillsboro, Oregon

All diseases, Acute, Chronic or Infectious. Consultation and examination free.

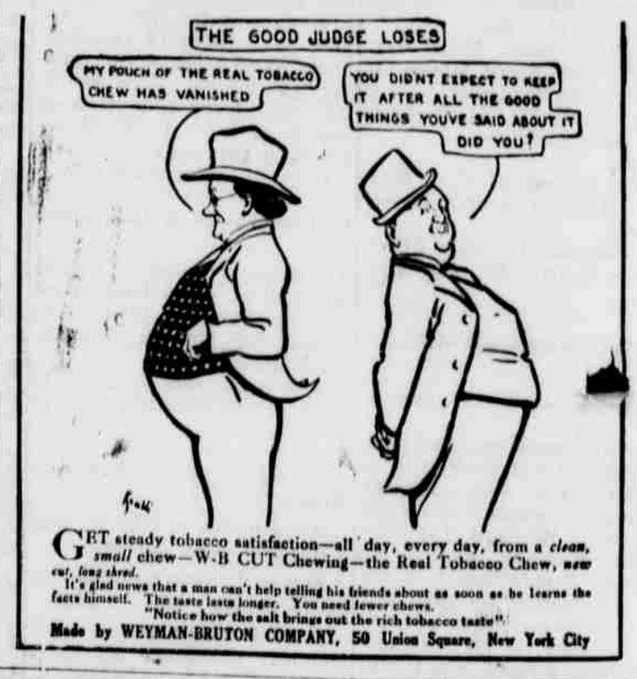

This Attractive Range

is sold at an unusually low price. Sold on easy weekly or monthly terms. Carried in Plain Back or Enameled Back. Call and examine the new model of the Free Sewing Machine. Regardless of price, it is the equal of any machine on the market. Sold $1 down and $1 per week.

E. I. DONELSON, Furniture