

C. B. BUCHANAN & CO., Inc.

Hillsboro, Cornelius and North Plains
Wholesale and Retail Dealers in
Grain, Hay, Flour, Feed and
Grain Bags.

Car-load shippers of POTATOES and
ONIONS. Grain chopped or
rolled at any time

Lumber, Shingles and Lath
At Cornelius

Beaver State Flour

The Best Flour at the Lowest Price
Telephones:
Hillsboro, Main 14. Cornelius, City 1515.
North Plains, Main 263.

ANNOUNCEMENT

I wish to announce that I have opened a Greenhouse on Twelfth and Oak Sts., Hillsboro, and am prepared to fill orders for all kinds of flowers, shrubbery, etc. A specialty of floral designs for funerals, fraternal orders, etc. Also am prepared to do landscape gardening, and floral decorating for all occasions.

SPECIALS

Flowering Plants
Pacific Supreme Tomato plants, Bunny's Best tomato, and Early Oregon, earliest on Pacific Coast.
Peppers, New Perfection.
Cabbage plants, all varieties.

Carl E. Muller, Florist

Hillsboro, Oregon; Route 5

Special Rates from Hillsboro to

Principal Eastern Cities VIA CALIFORNIA

On sale daily: June 1st to Sept. 30th, 1916
stopovers allowed
Return limit: 90 days from date of sale not to exceed Oct. 31, 1916

"To start right is to end right"

THE SHASTA ROUTE

is the right way to start

Attractions enroute

SEE

Mt. Shasta Shasta Springs Mt. Lassen
San Francisco Los Angeles Yosemite Valley
Southern California—Panama California Ex-
position

LIMITED TRAINS

on all Southern Pacific Routes

ODGEN ROUTE—"The route of the Limited."
SUNSET ROUTE—"Through Storyland."
EL PASO ROUTE—"The route of lowest altitudes."

Ask local Agent for further information or
write John M. Scott, General Passenger
Agent, Portland, Oregon.

SOUTHERN PACIFIC LINES

ARE YOU GOING TO BUILD?

See J. S. Loring & Sons
General Contractors
Brick and Cement work done.
Hop houses and barns, \$6.50
per thousand for lumber, shingling,
85 cents per thousand.
House work accordingly,
grading and excavating, all
work guaranteed.

1353 Fir Street, Hillsboro
P. O. Box 113. Phone Main
92.

PRESERVE

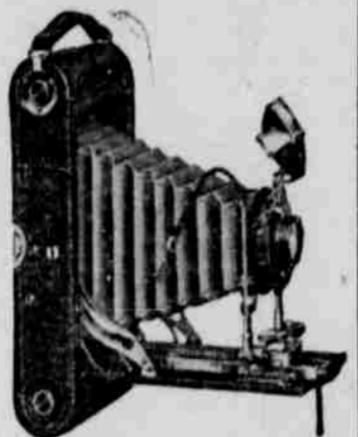

That little touch of landscape
which appears to you. A
fine line of Eastman Kodaks
—the only best from \$1.25 up.

We develop and print

Hillsboro Pharmacy

FOR COUNTY CLERK
To the Voters of the Republican
Party for Washington County: I am
a candidate for the nomination for
County Clerk for the Primary Election
to be held May 19th, 1916; have
been chief deputy County Clerk for
the past two terms; was born in
Washington County; am familiar
with the work of the office, and if
nominated and elected will during
my term of office, attend to the
duties thereof, exercising economy,
and courtesy to the public.
(Paid Adv.) Henry A. Karath.

For County Commissioner

I hereby announce myself a candidate
for the Republican nomination for
county commissioner at the primary
election to be held May 19, 1916. I
have been a resident and taxpayer in
the county for nearly 40 years, and
having been chief deputy assessor for
five years and a field deputy previous
to that time, I believe the experience
so gained and knowledge of the
county through long residence
fits me to give efficient service
to the taxpayers in this responsible
office.
(Paid Adv.) S. N. Poole.

WHAT THE PRESS SAYS

"Under State Treasurer Thomas
B. Kay, Mr. Buchtel is in charge
of the state weights and meas-
ures department, and his record
there is full guaranty that he
will faithfully fulfill the promises
contained in his platform. Mr.
Buchtel is the son of Joe Buchtel,
pioneer photographer and
fire chief of Portland."—Morning
Enterprise, Oregon City.

"There is a young man out for
the republican nomination that
by training and ability has the
necessary qualifications for a



commissioner. —This man is Fred
G. Buchtel and his promotion to
the higher office of public ser-
vice commissioner will not be a
mistake."—Lebanon Criticon,
Lebanon.

"He is now a candidate for
railroad commissioner, and we
hope he realizes on the expecta-
tions for he is square on four
sides, and that is the kind of a
boy we need in that important
office."—Oregon Merchants Mag-
azine, Portland.

"Mr. Buchtel is deserving of
official promotion, and the electors
of the district might well rally to
his candidacy, and nominate and
elect him."—Daily Oregon States-
man, Salem.

"Fred G. Buchtel today
announced his platform and it
merits support, for it represents
the cause of the people."—Ore-
gon Grange Bulletin, Eugene.

"Economy, efficiency and strict
law enforcement constitute his
record as head of the state
weights and measures depart-
ment."—Evening News, Rose-
burg.

"Through strict enforcement
of the law he has saved the peo-
ple thousands of dollars and safe-
guarded the public."—The Times,
Brownsville.

FOR REPRESENTATIVE

The undersigned is a candidate for
the Republican nomination for Re-
presentative in the Legislature for
Washington County, 15th District,
subject to the decision of the Re-
publican voters at the primary elec-
tion to be held Friday, May 19th,
1916, and respectfully solicits the
support of the party on a platform
of the State's business in a business
way; strict economy and fairness to
all. Have been a resident of Wash-
ington County for six years, always
interested in its development and
prosperity.
(Paid Adv.) A. E. Scott.

FOR ASSESSOR

I hereby announce my candidacy
for the office of County Assessor on
the Republican Ticket, subject to
the Primary election, May 19, 1916.



and pledge myself to the following
principles:
The Strictest Economy in the con-
duct of this office, giving my whole
time and undivided attention to the
duties thereof;
The greatest efficiency that expe-
rience, constant care and untiring
effort can produce;
Equalization of taxation values,
by a just, fair and business-like
assessment, thus insuring an Equi-
table Distribution of Taxes. In the
accomplishment of which I shall at
all times seek the help and urge the
co-operation of the taxpayer, coun-
sel with him and give the most
courteous consideration to all com-
plaints and grievances, making a
personal investigation thereof, if
needed, thus insuring a satisfactory
and scientific assessment.

I have had twenty years exclusive
experience in Land and Building
values, am experienced in all the
branches of this office even to the
field work, and believe I am fully
aware of the needs of the office and
the taxpayer, and will, if elected,
conscientiously look after the same.
I ask your earnest consideration
and support.
(Paid Adv.) W. F. Holey.

For County Assessor

I am a candidate for the Republican
nomination for assessor at the primary
election to be held May 19, 1916. I
have been a resident and taxpayer in
the county for nearly 40 years, and
having been chief deputy assessor for
five years and a field deputy previous
to that time, I believe the experience
so gained and knowledge of the
county through long residence
fits me to give efficient service
to the taxpayers in this responsible
office.
(Paid Adv.) S. N. Poole.

J. C. APPLEGATE

Present Deputy Sheriff announces
his candidacy FOR COUNTY SHERIFF,
before the electors at the Re-
publican Primaries to be held May
19, 1916. If nominated and elected
he pledges a strict observance of
his duties and an economical admin-
istration.
(Paid Adv.)

FOR SHERIFF

I hereby announce my candidacy
for sheriff on the Republican ticket
for the primaries May 19. If I am
nominated and elected I will, during
my term of office, conduct said of-
fice honestly, impartially, efficient-
ly and economically, and for the
best interests of the taxpayers.
(Paid Adv.) J. W. Connell.

FOR SHERIFF

To the Voters of Washington
County: I am a candidate for the
Republican nomination for the
office of Sheriff at the primary elec-
tion to be held May 19, 1916. If
nominated and elected I will give
the protection of the office to all
persons and classes alike. I will
conduct the office in an economical
way as near as possible with fair
and courteous treatment to the Pub-
lic.
(Paid Adv.) Geo. G. Hancock.

FOR CIRCUIT JUDGE

To the Voters of the Nineteenth Judicial
District: I am a Democratic Candidate
for the Office of Circuit Judge of the
Nineteenth Judicial District. I have
lived and practiced law in Tillamook,
Oregon, for more than ten years last
past. If nominated and elected, I shall
faithfully perform my official duties and
jealously maintain my personal inde-
pendence.
(Paid Adv.) S. S. Johnson.

FOR CIRCUIT JUDGE

To the Republican Voters of
Washington County: I am a candi-
date for the Republican nomination for
Circuit Judge of the Nineteenth
Judicial District, comprising Wash-
ington and Tillamook Counties, at
the May 19, 1916, Primaries.
(Paid Adv.) Geo. R. Bagley.

FOR SHERIFF

To the Republican voters: I am
a candidate for sheriff of Washing-
ton County, and if nominated and
elected, pledge an economical admin-
istration of the office in all depart-
ments, and will endeavor at all times
to give the position attention in the
interests of the taxpayers.
(Paid Adv.) D. M. McInnis.

For Representative

I hereby announce myself a candidate
for the Republican nomination as rep-
resentative from Washington County,
at the primary election to be held May 19,
1916. If elected, I promise to work for an
economical administration of public
business and to support all legislation
which will encourage and protect new
industries and develop the natural re-
sources of the state.
(Paid Adv.) E. L. Moore.

SHERIFF'S SALE

Notice is hereby given that by virtue
of an execution, judgment order, decree
and order of sale issued out of the
Circuit Court of the State of Oregon,
for Washington County, dated April 20th,
1916, upon a judgment rendered and en-
tered on said Court, on the 15th day of
April, 1916, in favor of Ella Moore
plaintiff, and against Francis C. Little
defendant, for the sum of \$1,000.00, with
interest thereon at the rate of 7 per
cent per annum from the 2nd day of
September, 1914, and the further sum
of \$100.00 attorney's fees, with interest
thereon at the rate of 8 per cent per
annum from April 15th, 1916, and disburse-
ments and costs of said writ, and upon this
writ, to me directed and believed com-
manding me to make sale of the follow-
ing described real property, situated in
the County of Washington, State of Ore-
gon, to-wit:

Lot Six (6) in Nichol's Addition to
Garden Home, situated in Sections 21
and 22, Township 1 South, Range 2
West of the Willamette Meridian, accord-
ing to the plat recorded in the Rec-
order's office of Washington County,
Oregon, on page 22, Book 2 of the
Records of Plats of said Washington
County.

Now Therefore, by virtue of said exe-
cution, judgment order, decree and
order of sale, and in compliance with the
commands of said writ, I will, on Monday,
the 12th day of June, 1916, at the hour
of 10 o'clock A. M. of said day, at the
south door of the County Court House,
in Hillsboro, Washington County, Ore-
gon, sell at public auction (subject to
redemption) to the highest bidder for
cash in hand, the right title and
interest which the within named de-
fendant, Francis C. Little, had on the
2nd day of September, 1914, the date of
the mortgage herein foreclosed, or since
that date had in and to the above de-
scribed property or any part thereof, to
satisfy said execution, judgment order
and decree, interest, costs and accruing
costs.
Dated this 8th day of May, 1916.

J. E. REEVES,
Sheriff of Washington County, Oregon.
By J. C. Applegate, Deputy.
BECK & HOEKER,
Attorneys for Plaintiff.

and areas of this eighth lot of said
tract, to-wit: (1) The 1/2 acre tract
of the state of Oregon, in Washington
County, Oregon, in the City of Hillsboro,
Oregon, as per the Statute of the State
of Oregon.

Dated April 19th, 1916.

J. E. REEVES,
Sheriff of Washington County, Oregon.
By J. C. Applegate, Deputy.
W. M. G. HARE,
Attorney for Plaintiff.

NOTICE OF SHERIFF'S SALE

In the Circuit Court of the State
of Oregon for Washington County.
Theresa Kahl, Plaintiff.

Charles H. Osborn and Ellen Osborn,
husband and wife, Defendants.

By virtue of an execution, judgment
order, decree and order of sale issued out
of the above entitled Court in the above
entitled cause, to me directed and dated
the 15th day of April, 1916, upon a judg-
ment rendered and entered in said Court
on the 22nd day of April, 1916, in favor of
Theresa Kahl, plaintiff, and against
Charles H. Osborn and Ellen Osborn,
husband and wife, defendants, for the
sum of \$100.00 with interest at the rate of
6 per cent per annum from the 15th day
of December, 1914, to date, and the further
sum of \$100.00 and interest thereon from
the 15th day of March, 1916, which sum the
plaintiff paid as taxes due and delinquent
on the mortgaged premises set forth in
plaintiff's complaint, and the further sum
of \$10.00 costs and disbursements, and
the court ordered said writ, and the
costs of said writ, commanding me to
make sale of the following described
real property situated in the County of
Washington, and State of Oregon:

Now Therefore, by virtue of said exe-
cution, judgment order, decree and
order of sale, and in compliance with the
commands of said writ, I will, on Satur-
day, the 27th day of May, 1916, at 10 o'clock
A. M. at the front door of the County
Court House in Hillsboro, Washington
County, Oregon, sell at public auction
subject to redemption to the highest
bidder for cash in hand, all the right
title and interest which the within named
defendants, Charles H. Osborn and Ellen
Osborn, husband and wife, had on the
15th day of December, 1914, the date of the
mortgage herein foreclosed, or since that
date had in and to the above described
property or any part thereof, to satisfy
said execution, judgment order and de-
cree, interest, costs and accruing costs.
Dated this 20th day of April, 1916.

J. E. REEVES,
Sheriff of Washington County,
Oregon.
By J. C. APPLEGATE,
Deputy.
First issue April 20, 1916, at 10 o'clock
last issue May 18, 1916.
M. J. MacMahan, Attorney for
Plaintiff.

SUMMONS

In the Circuit Court of the State of
Oregon for Washington County.
Jennie M. Rife, Plaintiff.

Alvin H. Rife, Defendant.

The Alvin H. Rife, above named
defendant, you are hereby required to appear in
the above entitled court and cause on or
before Friday, June 26, 1916, the said
date being six (6) weeks and more after
the date of the first publication of this
summons and notice, then and there to
appear and answer or otherwise plead to
the complaint filed against you in the
above entitled cause, and if you fail to
do so a decree will be taken against you
for want thereof. For the relief demanded
in said complaint, to-wit: For a decree
dissolving the marriage contract existing

NOTICE OF SHERIFF'S SALE

Notice is hereby given that by virtue
of an execution, judgment order, decree
and order of sale issued out of the
Circuit Court of the State of Ore-
gon for Washington County, dated April 20th,
1916, upon a judgment rendered and en-
tered on said Court, on the 15th day of
April, 1916, in favor of Ella Moore
plaintiff, and against Francis C. Little
defendant, for the sum of \$1,000.00, with
interest thereon at the rate of 7 per
cent per annum from the 2nd day of
September, 1914, and the further sum
of \$100.00 attorney's fees, with interest
thereon at the rate of 8 per cent per
annum from April 15th, 1916, and disburse-
ments and costs of said writ, and upon this
writ, to me directed and believed com-
manding me to make sale of the follow-
ing described real property, situated in
the County of Washington, State of Ore-
gon, to-wit:

Lot Six (6) in Nichol's Addition to
Garden Home, situated in Sections 21
and 22, Township 1 South, Range 2
West of the Willamette Meridian, accord-
ing to the plat recorded in the Rec-
order's office of Washington County,
Oregon, on page 22, Book 2 of the
Records of Plats of said Washington
County.

Now Therefore, by virtue of said exe-
cution, judgment order, decree and
order of sale, and in compliance with the
commands of said writ, I will, on Monday,
the 12th day of June, 1916, at the hour
of 10 o'clock A. M. of said day, at the
south door of the County Court House,
in Hillsboro, Washington County, Ore-
gon, sell at public auction (subject to
redemption) to the highest bidder for
cash in hand, the right title and
interest which the within named de-
fendant, Francis C. Little, had on the
2nd day of September, 1914, the date of
the mortgage herein foreclosed, or since
that date had in and to the above de-
scribed property or any part thereof, to
satisfy said execution, judgment order
and decree, interest, costs and accruing
costs.
Dated this 8th day of May, 1916.

J. E. REEVES,
Sheriff of Washington County, Oregon.
By J. C. Applegate, Deputy.
First publication, May 11, 1916.
Last publication, June 8, 1916.
HOWLAND & NOLAN,
Attorneys for Plaintiff.

NOTICE OF SHERIFF'S SALE

Notice is hereby given that by virtue
of an execution, judgment order, decree
and order of sale issued out of the
Circuit Court of the State of Ore-
gon for Washington County, dated April 20th,
1916, upon a judgment rendered and en-
tered on said Court, on the 15th day of
April, 1916, in favor of Ella Moore
plaintiff, and against Francis C. Little
defendant, for the sum of \$1,000.00, with
interest thereon at the rate of 7 per
cent per annum from the 2nd day of
September, 1914, and the further sum
of \$100.00 attorney's fees, with interest
thereon at the rate of 8 per cent per
annum from April 15th, 1916, and disburse-
ments and costs of said writ, and upon this
writ, to me directed and believed com-
manding me to make sale of the follow-
ing described real property, situated in
the County of Washington, State of Ore-
gon, to-wit:

Lot Six (6) in Nichol's Addition to
Garden Home, situated in Sections 21
and 22, Township 1 South, Range 2
West of the Willamette Meridian, accord-
ing to the plat recorded in the Rec-
order's office of Washington County,
Oregon, on page 22, Book 2 of the
Records of Plats of said Washington
County.

Now Therefore, by virtue of said exe-
cution, judgment order, decree and
order of sale, and in compliance with the
commands of said writ, I will, on Monday,
the 12th day of June, 1916, at the hour
of 10 o'clock A. M. of said day, at the
south door of the County Court House,
in Hillsboro, Washington County, Ore-
gon, sell at public auction (subject to
redemption) to the highest bidder for
cash in hand, the right title and
interest which the within named de-
fendant, Francis C. Little, had on the
2nd day of September, 1914, the date of
the mortgage herein foreclosed, or since
that date had in and to the above de-
scribed property or any part thereof, to
satisfy said execution, judgment order
and decree, interest, costs and accruing
costs.
Dated this 8th day of May, 1916.

J. E. REEVES,
Sheriff of Washington County, Oregon.
By J. C. Applegate, Deputy.
BECK & HOEKER,
Attorneys for Plaintiff.

NOTICE OF SHERIFF'S SALE

Notice is hereby given that by virtue
of an execution, judgment order, decree
and order of sale issued out of and under the seal of the
Circuit Court of the State of Oregon, for
Washington County, dated the 19th day
of April, 1916, in cause therein pending
between M. H. Groesbeck plaintiff and
Carl A. Kampe and Ida E. Kampe and
George Groff defendants, and wherein
judgment was rendered in favor of the
plaintiff and against the defendants Carl
Kampe and Ida E. Kampe in the sum
of \$1000.00, with interest thereon from
the 7th day of August, 1915, at the rate of 7
per cent per annum, and the further sum
of \$100.00 attorney's fees, and the costs and
disbursements of said suit taxed at \$100.00
to be directed and delivered, command-
ing me to make sale of the real property
hereinafter described in order to satisfy
said execution, judgment order, decree
and expenses of said sale and of said writ,
I will, on Saturday, the 20th day of May,
1916, at the hour of 10 o'clock A. M. of said
day at the south door of the Hon-
orable Washington County Court House
in Hillsboro, Oregon, sell at public auction
to the highest bidder for cash in hand all of the
following described real property, situated
in Washington County, Oregon, to-wit:

All of Tract Number five (5) of and in
the amended Plat of Fairview Addition to
the City of Hillsboro, Washington County,
Oregon, containing five acres.

All of Tract Number five (5) of and in
the amended Plat of Fairview Addition to
the City of Hillsboro, Washington County,
Oregon, containing five acres.

All of said property to be sold and the pro-
ceeds thereof to be applied in
satisfaction of the decree in said cause,
and such balance as may be due to the
plaintiff as per the Statute of the State
of Oregon.
Dated April 19th, 1916.

and areas of this eighth lot of said
tract, to-wit: (1) The 1/2 acre tract
of the state of Oregon, in Washington
County, Oregon, in the City of Hillsboro,
Oregon, as per the Statute of the State
of Oregon.

Dated April 19th, 1916.

J. E. REEVES,
Sheriff of Washington County, Oregon.
By J. C. Applegate, Deputy.
W. M. G. HARE,
Attorney for Plaintiff.

NOTICE OF SHERIFF'S SALE

In the Circuit Court of the State
of Oregon for Washington County.
Theresa Kahl, Plaintiff.

Charles H. Osborn and Ellen Osborn,
husband and wife, Defendants.

By virtue of an execution, judgment
order, decree and order of sale issued out
of the above entitled Court in the above
entitled cause, to me directed and dated
the 15th day of April, 1916, upon a judg-
ment rendered and entered in said Court
on the 22nd day of April, 1916, in favor of
Theresa Kahl, plaintiff, and against
Charles H. Osborn and Ellen Osborn,
husband and wife, defendants, for the
sum of \$100.00 with interest at the rate of
6 per cent per annum from the 15th day
of December, 1914, to date, and the further
sum of \$100.00 and interest thereon from
the 15th day of March, 1916, which sum the
plaintiff paid as taxes due and delinquent
on the mortgaged premises set forth in
plaintiff's complaint, and the further sum
of \$10.00 costs and disbursements, and
the court ordered said writ, and the
costs of said writ, commanding me to
make sale of the following described
real property situated in the County of
Washington, and State of Oregon:

Now Therefore, by virtue of said exe-
cution, judgment order, decree and
order of sale, and in compliance with the
commands of said writ, I will, on Satur-
day, the 27th day of May, 1916, at 10 o'clock
A. M. at the front door of the County
Court House in Hillsboro, Washington
County, Oregon, sell at public auction
subject to redemption to the highest
bidder for cash in hand, all the right
title and interest which the within named
defendants, Charles H. Osborn and Ellen
Osborn, husband and wife, had on the
15th day of December, 1914, the date of the
mortgage herein foreclosed, or since that
date had in and to the above described
property or any part thereof, to satisfy
said execution, judgment order and de-
cree, interest, costs and accruing costs.
Dated this 20th day of April, 1916.

J. E. REEVES,
Sheriff of Washington County,
Oregon.
By J. C. APPLEGATE,
Deputy.
First issue April 20, 1916, at 10 o'clock
last issue May 18, 1916.
M. J. MacMahan, Attorney for
Plaintiff.

SUMMONS

In the Circuit Court of the State of
Oregon for Washington County.
Jennie M. Rife, Plaintiff.

Alvin H. Rife, Defendant.

The Alvin H. Rife, above named
defendant, you are hereby required to appear in
the above entitled court and cause on or
before Friday, June 26, 1916, the said
date being six (6) weeks and more after
the date of the first publication of this
summons and notice, then and there to
appear and answer or otherwise plead to
the complaint filed against you in the
above entitled cause, and if you fail to
do so a decree will be taken against you
for want thereof. For the relief demanded
in said complaint, to-wit: For a decree
dissolving the marriage contract existing

NOTICE OF SHERIFF'S SALE

Notice is hereby given that by virtue
of an execution, judgment order, decree
and order of sale issued out of the
Circuit Court of the State of Ore-
gon for Washington County, dated April 20th,
1916, upon a judgment rendered and en-
tered on said Court, on the 15th day of
April, 1916, in favor of Ella Moore
plaintiff, and against Francis C. Little
defendant, for the sum of \$1,000.00, with
interest thereon at the rate of 7 per
cent per annum from the 2nd day of
September, 1914, and the further sum
of \$100.00 attorney's fees, with interest
thereon at the rate of 8 per cent per
annum from April 15th, 1916, and disburse-
ments and costs of said writ, and upon this
writ, to me directed and believed com-
manding me to make sale of the follow-
ing described real property, situated in
the County of Washington, State of Ore-
gon, to-wit:

Lot Six (6) in Nichol's Addition to
Garden Home, situated in Sections 21
and 22, Township 1 South, Range 2
West of the Willamette Meridian, accord-
ing to the plat recorded in the Rec-
order's office of Washington County,
Oregon, on page 22, Book 2 of the
Records of Plats of said Washington
County.

Now Therefore, by virtue of said exe-
cution, judgment order, decree and
order of sale, and in compliance with the
commands of said writ, I will, on Monday,
the 12th day of June, 1916, at the hour
of 10 o'clock A. M. of said day, at the
south door of the County Court House,
in Hillsboro, Washington County, Ore-
gon, sell at public auction (subject to
redemption) to the highest bidder for