

Millions Visit World's Great Panama-Pacific International Exposition at San Francisco

ALL RECORDS FOR ATTENDANCE BROKEN BY MARVEL EXPOSITION CITY AT THE GOLDEN GATE.

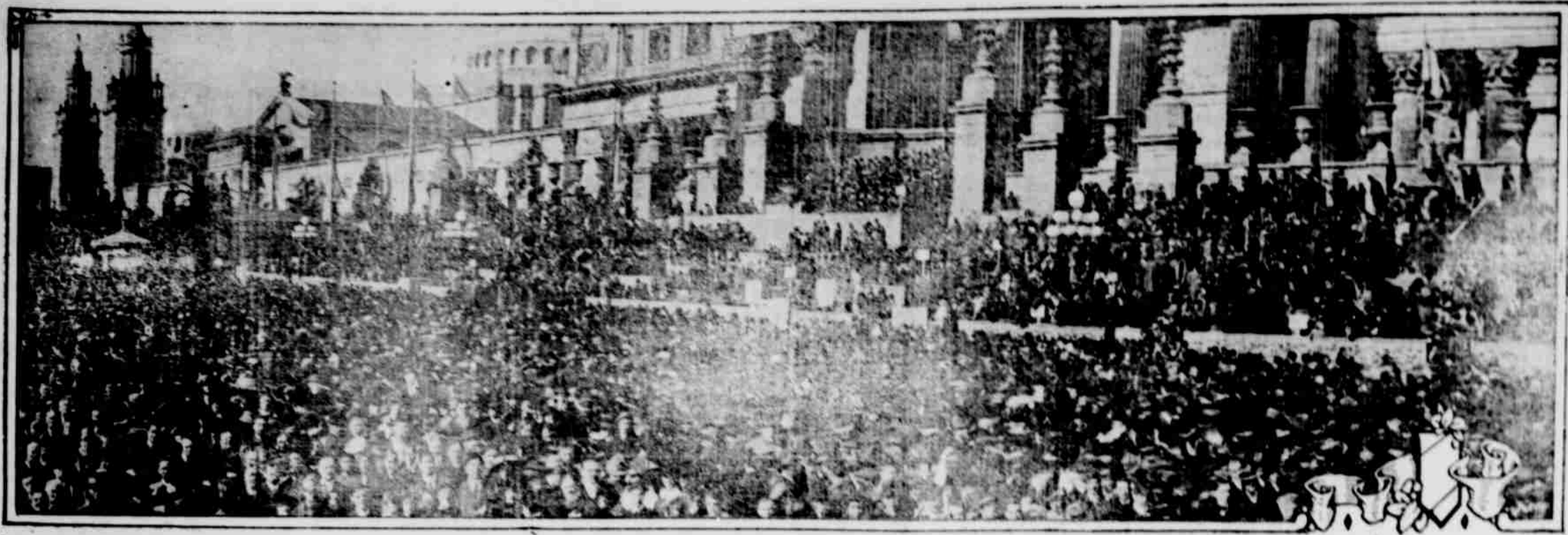

VAST CROWD GATHERED BEFORE THE HUGE TOWER OF JEWELS. ARE YOU GOING TO VISIT THE HUGE EXPOSITION?

THIS remarkable panoramic photograph shows part of the vast crowd that gathered on the opening day of the Exposition, Saturday, Feb. 20. The crowd was not only the greatest ever brought together in the west, but in vastness it broke all previous exposition attend-

ance records. The grounds were thronged with visitors from every part of the globe, and the big attendance still continues. The opening day crowd was remarkably peaceful, and no arrests were made by the Exposition guards or military during the day, and but one child was lost, and it was returned to its mother within fifteen

minutes. There were no accidents. President Wilson; President Charles C. Moore of the Panama-Pacific International Exposition, Dr. Frederick J. V. Skiff, director in chief, accompanied by the thirty Exposition directors, welcomed the vast throng that assembled in Van Ness avenue and its lateral streets and, headed by Mayor James Rolph, Jr., walked on foot through the

streets of the city and into the Exposition grounds through the Scott street entrance to the grand stand. At the time this photograph was taken Lincoln Beachey, aviator, had just appeared above the horizon in his flying machine, and the throng was awaiting Mr. Beachey's approach to circle the huge Tower of Jewels.

Crowds on the Fun Zone at the Panama-Pacific International Exposition



VAST crowds throng the Zone, the amusement and concessions section of the Panama-Pacific International Exposition at San Francisco. The Dayton Flood is shown on the left, the Chinese Village and Toyland Grown Up on the right. The Exposition is breaking all world's attendance records.

President Charles C. Moore Making the Official Opening Day Address at the Panama-Pacific International Exposition Feb. 20



President Charles C. Moore making the official opening day address at the Panama-Pacific International Exposition Feb. 20.

HANDSOME BOOK ON PANAMA CANAL AND THE EXPOSITION FREE FOR THE ASKING.

A sixty page book illustrated in colors and dealing with the Panama canal, the Panama-Pacific International Exposition, San Francisco and California will be sent free of charge to any address by addressing the Manager, the Bureau of Publications, Panama-Pacific International Exposition, San Francisco.

Fountain of Energy When President Wilson Opened the Panama-Pacific Exposition

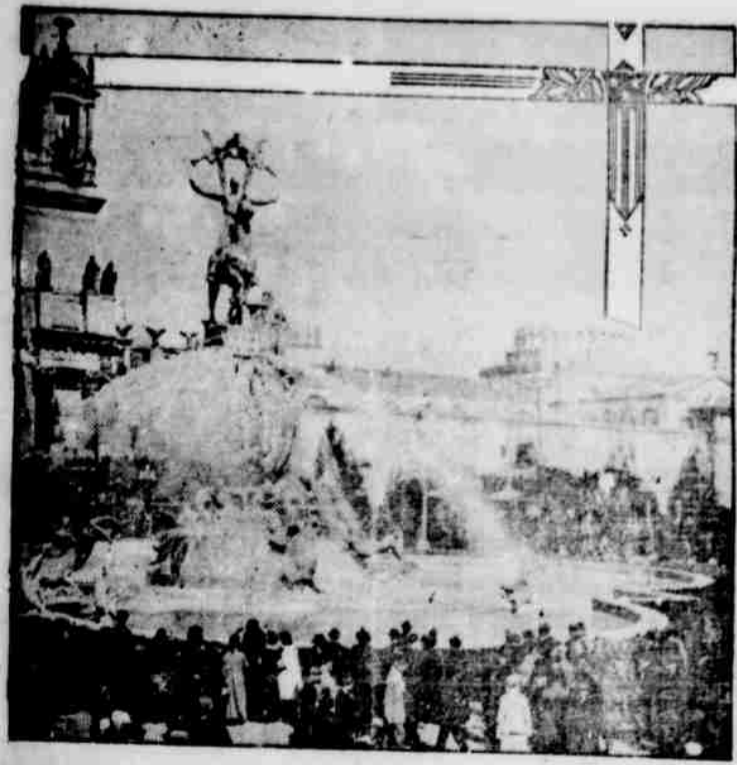

THE Fountain of Energy when the water was released by President Wilson pressing a button at Washington on the opening day of the Panama-Pacific International Exposition at San Francisco. This fountain is the work of A. Stirling Calder and is between the Tower of Jewels and the main entrance at Scott street.

Opening Day at Panama-Pacific Exposition Broke All Exposition Attendance Records

ATTENDANCE records for expositions were broken at the opening of the Panama-Pacific International Exposition in San Francisco on Feb. 20. Vast crowds thronged the grounds when President Wilson pressed the button in Washington, and each day since the attendance has been enormous. The huge buildings and beautiful thoroughfares hummed with activity and have continued to do so. The Exposition has already demonstrated at this early date that it will be a great success in every way.

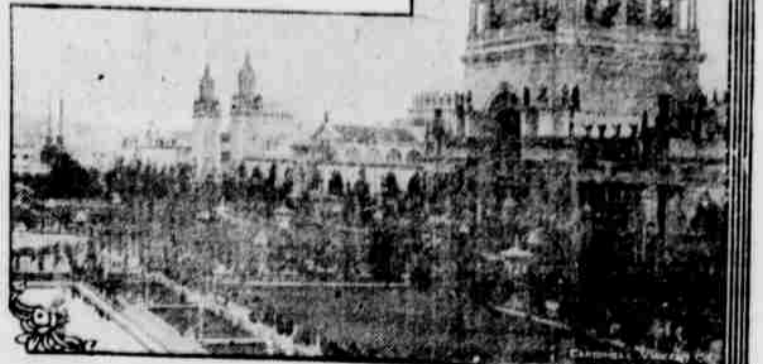

From Left to Right Are Shown the Palace of Education, Palace of Liberal Arts and Tower of Jewels.



On the Avenue of Commonwealths at the Panama-Pacific International Exposition. Crowds passing before the beautiful New York State Exposition in San Francisco.

SUMMONS.
IN THE CIRCUIT COURT OF THE STATE OF OREGON FOR WASHINGTON COUNTY.
Irus P. Johnson, Plaintiff,
vs.
Charles B. Johnson, Defendant.
To Charles B. Johnson, the above named defendant:
In the name of the State of Oregon you are hereby required to appear and answer the complaint filed against you in the above entitled suit on or before the 4th day of June, 1915, that being more than six weeks after the date of the first publication of this summons, and if you fail to appear and answer to plaintiff's complaint the plaintiff will apply to the Court for the relief demanded therein.
A decree forever dissolving the bond of matrimony between the plaintiff and defendant and for such other and further relief as to the court may seem equitable and just.
This summons is published pursuant to an order of the Hon. J. U. Campbell, Judge of the above named court, made and entered on the 4th day of May, 1915.
Date of first publication, May 6, 1915. Date of last publication, June 17, 1915. Robert A. Miller, Attorney for Plaintiff, Portland, Ore.

SUMMONS.
In the Circuit Court of the State of Oregon for Washington County.
Ludger Boire, Plaintiff,
vs.
E. Ben S. Warren, A. J. Heckert and Lester E. Heckert, Defendants.
To A. J. Heckert and Lester E. Heckert, of the above named defendants:
In the Name of the State of Oregon you are hereby commanded to appear and answer the amended complaint filed against you in the above entitled suit on or before the 4th day of the first publication of this summons in the Hillsboro Argus the date of the first publication being Thursday, the 15th day of April, 1915, and the date of the last publication being Tuesday, the 27th day of May, 1915, and if you fail to appear and answer said amended complaint the plaintiff will apply to the Court for the relief demanded in his amended complaint, to-wit: For judgment against the defendant E. Ben S. Warren for the sum of \$1000.00 with interest thereon at the rate of six per cent per annum from the date of February 1, 1914, for the sum of \$200.00, together with costs and for the costs and disbursements of this suit and for a decree against each and all of the above named defendants dissolving this mortgage, given to secure said sums on the premises described tract of real property lying and being in Washington County, State of Oregon, law 3.
From a decree at the quarter section corner between Sections Two (2) and Eleven (11), Township Three (3) South of Range (2), West of Willamette Meridian, thence South eighty nine degrees forty one minutes East along the line between said Sections Two (2) and (11), 127.50 feet to a point on the East line of the West half - 3/4 - of the Northwest quarter - 3/4 - of the North quarter - 3/4 - of Section Eleven (11), thence North 81 degrees 09 minutes East along said East line of the West half - 3/4 - of the Northwest quarter - 3/4 - of the North quarter - 3/4 - of Section Eleven (11), 176.75 feet to a place of beginning of land described herein. From said beginning point thence South 84 degrees 09 minutes East along the East line of the West half - 3/4 - of the Northwest quarter - 3/4 - of the North quarter - 3/4 - of Section (11), 877.7 feet to a point on the line through the corner of said Section Eleven (11), thence North 80 00/100 West along the line through the corner of said Section (11), 194.4 feet to a point on the West line of the East half - 1/2 - of the Northwest quarter - 3/4 - of said Section Eleven (11), thence North 84 degrees 09 minutes East along the West line of the East half - 1/2 - of the Northwest quarter - 3/4 - of said Section Eleven (11), 877.7 feet to a point, thence South 84 degrees 09 minutes East 194.4 feet to point of beginning, consisting of Forty (40) acres, more or less.
And directing the sale of said premises and that the proceeds of said sale be applied in payment of said sums due the plaintiff and the costs and disbursements of this suit and costs and expenses of said sale and that you and each of you and all persons claiming under you or either of you, subsequent to the execution of said mortgage, be barred and foreclosed of all right, title and equity of redemption in the said premises and every part thereof and that the plaintiff have such other and further relief as to the Court may seem just and equitable in the premises.
This summons is served upon you by publication thereof in the Hillsboro Argus, pursuant to an order of Hon. D. B. Rossiter, County Judge of Washington County, Oregon.
Mailed and filed on the 15th day of April, 1915 and which order directs that you appear and answer on or before the 27th day of May, 1915.
Carey & Writler and Ed. Mendelhall and W. N. Barrett, Attorneys for Plaintiff.

Notice of Final Report and Account.
IN THE COUNTY COURT OF THE STATE OF OREGON FOR WASHINGTON COUNTY.
In the Matter of the Estate of Alexander B. McDowell, Deceased.
Notice is hereby given that Portland Trust & Savings Bank, Administrator with Will annexed of the estate of Alexander B. McDowell, Deceased, has filed its final report and account as such Administrator, and the court has fixed Monday, the 24th day of May, 1915, at the hour of 10 o'clock A. M. at the County Court house in Hillsboro, Washington County, Oregon, as the time and place on which to hear said final report, and all persons having any objections thereto are required to appear on or before said time and day and present the same to the above court. This notice is published by the order of the Honorable D. B. Rossiter, County Judge for Washington County, Oregon.
First publication, April 22, 1915. Last publication, May 21, 1915.
Portland Trust & Savings Bank, Administrator with the Will Annexed of the Estate of Alexander B. McDowell, Deceased.
Carey & Kerr, Attorneys for Administrator, 1419 Von Building, Portland, Oregon.

NOTICE OF FINAL SETTLEMENT.
In the County Court of the State of Oregon for Washington County.
In the Matter of the Estate of John Kurman, Deceased.
Notice is hereby given that the undersigned has filed in the county court of the State of Oregon for Washington County his final account and report in the matter of said estate, and that said court has fixed and appointed Monday, the 8th day of June, 1915, at the hour of 10 o'clock A. M. of said day, and the court room of the State of Oregon for Washington County, in Hillsboro, Oregon, as the time and place for hearing objections to said final account and for the final settlement of said estate.
F. C. Hockler, Administrator of said Estate.
WM. G. HARE, Attorney for Administrator.

"MONEY"
The Mint makes it and under the terms of the CONTINENTAL MORTGAGE CO. you can secure it at 6 per cent, for any legal purpose on approved real estate. Terms easy, tell us your wants and we will cooperate with you.
PETTY & COMPANY
518 Denham Bldg Denver, Colo.

KODAK
WE CARRY THE FAMOUS EASTMAN KODAK in all sizes--the Kodak that does the work. Get a Kodak and perpetuate that pretty scene on your farm--that glen down by Dairy Creek, Rock Creek, or the Tualatin. ALL SIZES DOWN TO THE VEST POCKET MAKE. We Develop and Print For You. A Full Line of Supplies.
Hillsboro Pharmacy