Thirty Minutes Will Land You

From the Business District of Portland to one of the Most Delightful Home Districts, Close in to Portland. The Acreage Can Be Found In

Beaverton Reedville

You Can Get An Acre Here For Less Than You Can Buy a Residence Lot in Portland's Suburbs. Look this up now.

An Excellent Train Service

Is Established by the Portland Eugene & Eastern. Morning and Evening Cars. You can Live Here and Have Your Business Located in Portland.

We Sell On Easy Terms

Buy a Small Home Where You Can Have Room. Our Terms Are Easy. Go Out and See the Beautiful Houses That Are Now Being Built.

SHAW-FEAR COMPANY

102 Fourth Street, Portland, Oregon

Best Bargains

HAS OPENED HEADQUARTERS AT

Olinger Bros.,
The Reedville Store

WITH A SPLENDID LINE OF GENERAL MERCHANDISE. WHEN YOU BUY HERE YOU SAVE MONEY ALL THE TIME

Reedville, Oregon

For Sale Registered Holsteins

We have for sale a few Registered Bull and Heifer calves, under one year old The sires of these calves are Dutchland Governor Sir Colantha No. 90477 (who is one of the best sons of Colantha Johanna Lad No. 32681.) Premo Gerben Julip No. 80995—Lad Legend of Kakenstein No. 64568—Sir Skylark Ormsby Hengerveld No. 39138—Sir Johanna Fayne No. 42147 and Oak De Kol Ollie Homestead.

We also have some fine Registered Holstein Heifers (1 and 2 yrs.,) all splendid individuals.

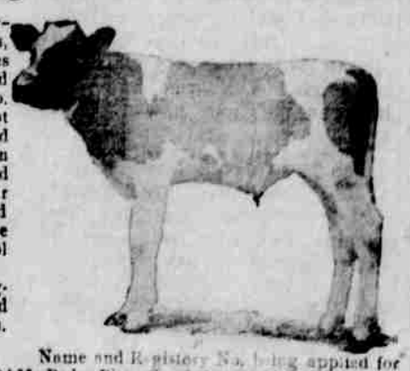

Name and Registery No. being applied for
DAM: Ruby Pieterje of Forest Hill, No. 98867
Record of 24 lbs butter in 7 days.
SIRE: Segis Lyons Hengerveld No. 69858.

Prices on application to Seattle Office, 935 Henry Bldg. Interested buyers are invited to visit our Farm.

Carnation Stock Farm

Located at Carnation, Wash., (On C.M. & St.P.R.R.) Snoqualmie Valley, 15 miles from Seattle, by Auto via Kirkland.

S. P. AND P. E. & E.

All, except the P. R. & N., trains are electric, and stop at the depot on Main street.

To Portland

Forest Grove Train	6:47 a. m.
McMinnville Train	7:36 a. m.
Sheridan Train	9.58 p. m.
Forest Grove Train	12:50 p. m.
McMinnville Train	2:15 p. m.
Forest Grove Train	4:15 p. m.
Eugene Train	4:58 p. m.
McMinnville Train	6:37 p. m.
Forest Grove Train	9:50 p. m.

From Portland

Eugene Train arrives		8:15 a. m.
McMinnville	"	9:42 a. m.
Forest Grove	"	11:59 a. m.
Forest Grove	"	3:15 p. m.
Sheridan	"	4:30 p. m.
McMinnville	"	6:37 p. m.
Forest Grove	"	7:15 p. m.
Forest Grove	"	9:00 p. m.
McMinnville	"	12:15 a. m.

All trains, except Eugene trains, stop on flag at North Range and Fir streets and at Sixth and Fir streets and at Tenth street.

Steam Service.....Old Depot

To Portland

P. R. & N. Train.....1:37 p. m.

From Portland

P. R. & N. Train.....10:24 a. m.

John Ironside came out from Portland, Monday, and went out to his Laurel ranch.

This is the season when farmers are busy tacking up trespass notices—for the bird season opened today.

H. H. Wall, of near Beaverton, was in Saturday, getting out bills for a public sale, next Monday.

Mr. and Mrs. Geo. Hellaire are again at home at old Glencoe. They spent the Summer in the Nevada country.

Mr. and Mrs. J. E. Bennett, of near Orenco, were in town Friday, enroute to the county fair.

Surveyor Morrill went to Verboort, Monday, to look over portions of land along the proposed drainage ditch.

A. V. Denny, the county fruit inspector, was up from Whitford, Friday, greeting his county seat friends.

M. C. Hewitt has been moving a billiard hall, over at North Plains, to get the structure closer to the business center.

Marriage license was issued Friday to Oscar E. Lierman, of Polk County, and Rennetta Dallmann, of Sherwood.

E. T. Turner has been appointed postmaster at Laurel, and Mr. Trautman has succeeded himself as postmaster at North Plains.

Irve Higganbotham pitched a shutout game against Sacramento, Sunday, at Portland. "Hig" is the most valuable man on the Portland pitching staff.

Prof. W. M. Proctor, of Pacific University, has taken the pulpit in the Portland Pilgrim Cong. Church, and preached his first sermon Sunday.

Born, to Mr. and Mrs. J. L. Batchelder, of near West Union, Sept. 25, 1914, a son. The new arrival is a grandson of Mr. and Mrs. J. W. Goodin, of Glencoe.

The town was crowded with people last Saturday, over a hundred land holders being in from the Cedar Mill-Bethany sections, to appear before the court on the matter of valuations of tillable lands.

The City Bakery, Jos. Wolferperger proprietor, has leased the J. J. Krebs building, and will move in as soon as alterations are made. Lorsung & Sons are taking care of the remodelling work.

Julia Harris, who married G. W. Harris at Baker City, in 1912, has sued for divorce, alleging that the husband has not properly provided a home, and that he has been indifferent to this matter of conjugal felicity. There are no children, and no property rights. She says she has been forced to do manual labor in order to support herself.

Clover hullers were busy all over the county the first of the week, improving the bright weather. Cloverseed production has been one of value to the county the past five years, and many have taken advantage of the feature to replenish the pocket books. The rains of last week did away with a great deal of the honeydew, which made threshing bad.

Miss Fern Hobbs, secretary to Gov. West, went to Tillamook, last week, to look into affairs concerning District Attorney Gersoni, an appointee of Gov. West. There is a tempest over there between Judge Holmes and the District Attorney, and there is threat of a recall of the latter official. Gersoni has been to Salem to see West and Crawford, in an endeavor to show them that he has properly conducted his office, and he tells the executive that Holmes is at fault in criticizing his work. Gersoni was appointed by West, under the endorsement of Holmes, it is said.

THE HILLSBORO COMMERCIAL BANK

CAPITAL $50,000
SURPLUS and PROFITS $28,000

An old, safe and conservative bank, located in the Hillsboro Commercial block, S. W. corner Main and Second streets.

Hillsboro Commercial Bank.

Hoffman's Sawmill

is sawing from the best timber in Washington county. The finest

Rough and Dressed Lumber

KILN DRIED FLOORING and RUSTIC

always on hand. Estimates on Buildings, Flooring, Rustic, Ceilings—all kinds of finished lumber for house material. We deliver.

Phone: Pac. States, Glencoe Central, 37

PETER HOFFMAN, Bacona, Oregon

Our Aim is to Please Our Regular Customers

Our desire is to get New ones. And in order to do so we invite comparison—comparison detirmines a great many things—comparison of cleanliness of a store, satisfaction of service, quality, reliability of goods and reasonable prices.

It looks as though the big European War was going to make some of the staples much higher, among them will be TEAS and COFFEES. We are well supplied with these items and we are going to sell the well known brand of TREE TEA at 45 cents a pound in Uncolored Japan, English Breakfast and Ceylon and India. C. & S. Circle Blend roast coffee at 30 cents is a real bargain any time.

Canning season for big fruit is here and you will need fruit jars. We have lots of them and are going to sell them at the following prices:

Mason jars, pints at 55 cents quarts at 65 cents and half gallons at 85 cents per doz. Golden State Mason jars at $1.00 per doz. regular $1.25. Economy jars, pints at 85 cents, quarts at $1.00 and half-gals. at $1.40 per doz.

Vaught Grocery Co.

Second Street - - Hillsboro, Oregon

GRAND WINNER

$16.00 Swiss Single Harness $16.00

This is the latest model of the Swiss Harness, combining all the best features of this make.

MY HEAVY HARNESS

On which I made my reputation can't be beaten

I Carry a Fine Line of Collars, Whips Robes, etc. Repair work promptly cared for

Main St. Harness Shop

L. E. GOTHAM Hillsboro, Ore.

Argus and Oregonian, $2.25.

Lady with two little girls desire position as housekeeper in respectable home. Address Mrs. E. Ames, Banks, Ore. 27-30

We are agent for the following stoves - Steiger & Kerr stoves and ranges; Arcadian ranges; Alcazar and Brighton, Quality and Diamond ranges.—D. Corwin 13-tf.

NOTICE OF SALE OF REAL PROPERTY

Public notice is hereby given that from and after Saturday, October 31, 1914, I will, from day to day, at my office in the Post-Office Building, in the City of Portland, Oregon, offer for sale and will sell at private sale and to the highest bidder for cash, all of the right, title and interest which Frank Richet and Eugenie V. Richet, his wife, had on the 8th day of May, 1914, or at any time thereafter, either in or to all of the following described real property, lying, being and situated in Washington County, Oregon, and being more particularly described as follows, to-wit,

An undivided one half interest in and to the Lots Numbered Seven (7) and Eight (8) in Block Numbered Three (3) of Myers' Addition to Reedville Homes, according to the recorded plat thereof in Washington County, in the State of Oregon.

Said property will be sold by me free and clear from the operation of a certain judgment in favor of the United States and against the said Frank Richet, and there will be furnished to the purchaser at said sale a release signed by the proper officers of the United States exonerating all of the property herein described from the lien and operation of said judgment.

Dated at Portland, Oregon, this 18th day of September, A. D. 1914.

John Montag, United States Marshal for the District of Oregon. 7t

SUMMONS.

In the Circuit Court of the State of Oregon for Washington County.

Olive R. Hartman, Plaintiff,
vs
F. B. Hartman, Defendant

In the name of the State of Oregon you are hereby required to appear and answer the Complaint filed against you in the above entitled Court, and cause on or before Friday, October 2nd 1914, and if you fail to so appear and answer the Plaintiff for want thereof will apply to the Courthou decree dissolving the bonds of matrimony heretofore and now existing between you and the Plaintiff, and for the care, custody and control of the minor children of said marriage, and for the relief prayed for in Plaintiff's Complaint on file in the above entitled Court. This Summons is published by order of the Hon. D. R. Reasoner, Judge of the County Court of the State of Oregon, for the County of Washington and said order was made and dated on the 18th day of August, 1914, (In the absence of the Circuit Judge from Washington County) and the date of the first publication of this Summons is Thursday the 10th day of August, 1914, and the date of the last publication is Thursday, the 1st day of October, 1914.

Clyde Richardson, Attorney for Plaintiff, 518 Chamber of Commerce Bldg., Portland, Oregon.

NOTICE TO CREDITORS.

IN THE COUNTY COURT OF THE STATE OF OREGON FOR WASHINGTON COUNTY.

In the Matter of the Estate of George Woellner, Deceased.

Notice is hereby given, that the undersignest has been appointed administratrix of the estate of George Woellner, deceased, by the judge of the above entitled court.

All persons having claims against said estate are required to present their claims to me at the Hillsboro Argus, Hillsboro, Oregon, duly verified with proper vouchers therefor, within six (6) months from the date of first publication of this notice.

Emma Claus,
Administratrix of the Estate of George Woellner, deceased.

Woerndle & Haas, Attorneys for Administratrix, 201 5 Stock Exchange Bldg. Portland, Oregon

Date of first publication, 3rd day of September, 1914

Date of last publication, 1st day of October, 1914

SUMMONS

IN THE COUNTY COURT OF THE STATE OF OREGON, FOR WASHINGTON COUNTY.

Castina Dolan, as Administratrix of the Estate of W. B. Dolan, Deceased, Plaintiff,
vs
N. H. Alexander and Elinore M. Alexander, his wife, Defendants.

To N. H. Alexander and Elinore M. Alexander, the above named Defendants:

In The Name Of The State Of Oregon: You and each of you are hereby commanded and required to appear in the above entitled court in the above entitled cause and answer the complaint filed against you herein on or before the expiration of six weeks from the date of the first publication of this summons to-wit: on or before the 28th day of October, 1914, and if you fail to move, demurrer or answer Plaintiff will take a judgment against you for $68.35, and for the costs and disbursements of this action and for the sale of the following described real property situate in Washington County, Oregon, and described as follows, to-wit:

The East half of lots five and six of block 2 in Fairview Addition to the town (now city) of Hillsboro, Oregon, heretofore attached in the above entitled action at the suit of the above named Plaintiff to secure the payment of such judgment as she shall obtain in the above entitled action.

Service of this summons is made upon you by publication in the Hillsboro Argus pursuant to an order of the Honorable D. R. Reasoner, County Judge of Washington County, Oregon, made on the 15th day of September, 1914, ordering such publication in the Hillsboro Argus once a week for six consecutive weeks; the first publication thereof being the 17th day of September, 1914, and the last publication there of being the 22nd day of October, 1914.

Bagley & Hare and C. J. Mugaston, Attorneys for Plaintiff.

SUMMONS

In the Circuit Court of the State of Oregon for the County of Washington.

Catherine Richards, Plaintiff,
vs
T. A. Richards, Defendant.

To T. A. Richards, above named defendant:

In the name of the State of Oregon you are hereby required to appear and answer the complaint filed against you in the above entitled suit on or before Friday, the 30th day of October, 1914, and if you fail to so appear and answer the Plaintiff for want thereof will apply to the Court for the relief demanded in her Complaint on file in this suit, to wit: For a decree dissolving the bonds of matrimony heretofore and now existing between the Plaintiff and Defendant herein and for such other and further relief as to the Court may seem meet and equitable.

This summons is served upon you by publication in the Hillsboro Argus, and said order of publication was made and dated on the 15th day of September, 1914, by the Honorable D. R. Reasoner, Judge of the County Court of the State of Oregon, for the County of Washington (In the absence of the Circuit Judge from Washington County) and the date of the first publication is Thursday the 17th day of September, 1914, and the date of the last publication is Thursday, the 22nd day of October, 1914.

CLYDE RICHARDSON,
Attorney for Plaintiff.
518 Chamber of Commerce Bldg., Portland, Oregon.

Do not forget to ask for a Schiller when you want a good 10 cent smoke—no "cough dust" in the Schiller. 12tf

Bring the whole family in to Greer's, and fix them up with shoes, stockings, shirts, underwear, etc. You will surely save money.—Greer's.

Pacific St[illegible]
Fire Insurance Company of [illegible] Oregon. The only big [illegible] Line Company. Lowest [illegible]
John Vander[illegible]
Hillsboro, Agent

A. J. HARTRAN[illegible]
Hillsboro

SUMMONS.

IN THE CIRCUIT COURT OF THE STATE OF OREGON FOR WASHINGTON COUNTY.

Elisa A. Blanchard, Plaintiff,
vs
C. E. Blanchard, Defendant.

To C. E. Blanchard, above named defendant:

In the name of the State of Oregon you are hereby required to appear and answer the complaint filed against you in the above entitled Court and cause on or before Friday, the 9th day of October, and if you fail to so appear and answer the plaintiff for want thereof will apply to the court for the relief demanded in her complaint on file in this suit, to wit: For a decree dissolving the bonds of matrimony heretofore and now existing between you and the plaintiff and for such other and further relief as to the court may seem meet and equitable.

This summons is published by order of the Hon. D. R. Reasoner, Judge of the County Court of the State of Oregon, for the County of Washington, and said order was made and dated on the 15th day of August, 1914 (In the absence of the Circuit Judge from Washington County) and the date of the first publication of this Summons is Thursday, the 8th day of August, 1914 and the date of last publication is Thursday, the 1st day of October, 1914.

Clyde Richardson, Attorney for Plaintiff, 518 Commerce Building, Portland, Oregon.

TO REGISTER TITLE

IN THE CIRCUIT COURT OF THE STATE OF OREGON FOR WASHINGTON COUNTY.

In the Matter of the Application of Shute Savings Bank, a Corporation, for registration of title to the following described property lying, being and situated in the County of Washington, State of Oregon, and particularly described as follows, to-wit:

Beginning at the quarter section corner between Sections 21 and 28, T. 2 S. R. 1 W., W. M., being an iron pipe; thence south 0 deg. 10 min. west following the line between the east and west halves of said Section 28, 2646 feet to a stone at the quarter corner of said Section 28; thence south 89 deg. 44 min. west 1317 feet to a stone at the quarter section corner between sections 28 and 29, said township and range; thence north 89 deg. 34 min. west following the line between said north and south halves of said Section 29, 660.9 feet to a post; thence north 0 deg. 2 min. west 155.8 feet to a post; thence south 89 deg. 50 min. east 30 feet to an iron pipe; thence north 0 deg. 2 min. east 1320 feet to a post on the north line of said Section 21; thence south 89 deg. 50 min. east 379.5 feet to an iron pipe; thence north 89 deg. 50 min. east 1320 feet from the corner of Sections 21, 28 and 29; thence south 0 deg. 34 min. west 165.1 feet to a post; thence south 89 deg. 50 min. east 230.5 feet to the line between sections 20 and 21 to a point 155.8 feet south of the section corner; thence south 0 deg. 31 min. east 1320 feet to a post; thence north 89 deg. 50 min. west 155.8 feet to an iron pipe on the line between said Sections 20 and 28; thence north 89 deg. 50 min. west 950 feet to the place of beginning; saving and excepting therefrom the right of way of the Portland & Willamette Valley Railroad, being a strip 60 feet wide or 30 feet on each side of the center line of said road, upon and across the above described tract herein described, containing 186.836 acres exclusive of said railroad right of way.

To Andrew Brasceno, Lodi Brasceno, Angelo [illegible], Charles Anderlini, [illegible] Nicholas Thomas, [illegible] Nicholas, John McNicholas, William McNicholas, John [illegible] ias, Hannah Gibson, [illegible] worth, Thomas [illegible] get McGough, Catherine [illegible] Mary Judge, and [illegible] Nulty, Defendants:

YOU AND EACH OF YOU ARE HEREBY NOTIFIED THAT: PLEASE TAKE NOTICE, that on the 31st day of August, A. D. 1914, an amended application was filed in said Shute Savings Bank in the Circuit Court of Washington County for initial registration of the title to the land above described.

NOW, Unless you appear and contest before Monday, the 12th day of October, A. D., 1914, and show cause why such amended application should not be granted, the same will be taken as confessed, and a decree will be entered according to the prayer of said amended application, and you will be forever barred from claiming the same.

IN WITNESS WHEREOF, I have hereunto set my hand and seal of said Court, on this [illegible] August, 1914.

[illegible] C. [illegible]
County Clerk of Washington County, Oregon.
BAGLEY & HARE and MALARKEY, [illegible] BLE, and E. P. STONE, Attorneys [illegible]