

## 6 Loaves of Bread for 25c

Get one loaf and 5 checks, each good for one loaf of Bread. Buying your bread this way gives you the chance to save on your bread bill. Remember this next time you buy bread. Six Fresh loaves for 25c

### THE CITY BAKERY

Main Street, Hillsboro J. Wolfersperger, Prop.



### GET BETTER WALLS AND CEILINGS WITH BISHOPRIC WALL BOARD

On Any Building Job Make your building money go farther, save time and get better results by using Bishopric Wall Board for walls and ceilings. Costs 50 per cent less than plaster to apply—looks better and lasts as long as the building.

No More Cracked Walls "Bishopric" walls and ceilings are unaffected by the jostle and moisture which crack plaster.

Makes Beautiful Walls This Wall Board makes a smooth hard surface that gives lasting satisfaction in displacing lath and plaster everywhere for cottages, bungalows, homes, public buildings, garages, out-buildings and every kind of structure.

Saves a Month's Time Comes in sheets 4 feet square, ready for use. Goes on dry. Just nail it to bare studs and walls and ceilings are ready for decorators the same day. Edges meet evenly—no panelling needed. No skill needed to apply it. Saves a month's time in building. Get a Free Sample at Once.

### HILLSBORO PLANING MILL

Phone Main 92 Hillsboro, Oregon

## THE FAMOUS AETNA BRAND of Lime and Sulphur Spray

The spray that made Washington County famous. W. K. Newell, President of the Oregon State Board of Horticulture says: "I have used the Aetna Brand in my orchard for years, and I am sure you are making a good article." A. C. Goodrich, Commissioner of the First District, says: "I have used Aetna Spray and have found every barrel full up to test and very free from sediment." H. C. Atwell, ex-president Oregon State Horticultural Society: "I don't think there is a better spray made." S. J. Galaway, ex fruit inspector, says: "After severe tests I find the Aetna Brand O. K." B. M. S. Worsley, Fruit Inspector for Clatsop Co.: "I desire to congratulate you on the supreme article of lime and sulphur solution, the Aetna Brand. It gives results and universal satisfaction." I absolutely guarantee the Aetna Brand to do the work if the operator does his part. Failure is impossible.

### B. LEIS

Phone Beaverton Central

Beaverton, Oregon

## Scholls Roller Mills

Wm. HANSON, Prop.

Flour and Feed, Aetna Brand of Spray, Custom Chopping a Specialty, Poultry Supplies, Manufacturer of Whole Wheat Flour, and Wheat Heart Flour, Graham etc. Our Prices always Reasonable TRY US the Next Time R. F. D. 2, Hillsboro, Or.

## WALL PAPER AND PAINTS



My New 1914 stock of Paints, Varnishes and Wall Paper has arrived and is ready for your inspection. Retail Prices are guaranteed to be 15 to 25 per cent lower than in Portland. Save your carfare. The largest complete stock of its kind in Washington County. Call and see for yourself. House painting wall tinting and papering. Estimates furnished upon application.

### MURROW WALL PAPER & PAINT CO.

J. MURROW, Prop. Hillsboro, Oregon

## Pacific States

Fire Insurance Company of Portland, Oregon. The only big Oregon Old Line Company. Losses Promptly Paid

### John Vanderwal

Agent Hillsboro, Oregon

## Will You Build?

If you are going to build this Spring or Summer, see J. S. LORSUNG, for prices on building and excavating. Estimates given free. All work is guaranteed. No payments until work completed. J. S. Lorsung, south third Street, at S. P. Track; Telephone Main 234. Hillsboro, Oregon

## Give Me a Trial

The Grand Marca is the most handsome "two for a quarter" job on market—made in Oregon. E. Schiller. When you indulge in a good smoke buy a Grand Marca.

## ANGELA MAY

—Teacher of— Singing and Piano Terms arranged to suit. ROOM 4, — BANK ANNEX. Every Day.

I saw cordwood, poles up to 12 inches in diameter, fence rails, and boards of all kinds, into stove-wood lengths. Will go into the country. Write, phone or call on me.—Carl Skow, Hillsboro. Phone, City 146.

Expert tree and shrubbery pruner; twenty years experience. Lawns mowed and kept in shape. Flower beds made and planted. If you desire the choicest of roses you should have your bushes properly pruned. How about your fruit garden? It also needs pruning. Everything furnished for the fruit and flower garden reasonable. Drop card or phone, J. M. Wickizer, Hillsboro, Ore., phone Main 392. 49-51

Argus and Journal \$2.25.

## ELDER STURDEVANT DIES AT CORNELIUS

Resident of Oregon and County For Thirty-one Years

### SAT IN FIRST OREGON CONFERENCE

Which he Helped to Organize for Advent Christians

The following, anent the life of H. S. Sturdevant, who died at his Cornelius home, last Friday, was handed in for publication:

"The sudden death of Elder H. S. Sturdevant, at his home in Cornelius, Oregon, Feb. 27, 1914, was a great shock to the community. He was an old timer in Cornelius, and held the universal love and respect of its citizens.

Coming of pioneer stock, he was, himself, a pioneer in the fullest sense of the word. Being a man of gentle and loving disposition, strong convictions, and



firm as the Rock of Ages, he was fitted by nature to become one of the hardy characters who blazed the trail for the westward march of civilization.

Elder Sturdevant was born in Wyoming County, Pennsylvania, August 19, 1818, in which place he grew to manhood, and on August 18, 1872, he was married to Miss Belle A. Johnson, and five years later emigrated to the State of Texas, then one of the wildest spots on the western frontier. Three years later he moved back to Pennsylvania, and in 1883 he started with his family on the long trail to Oregon, settling in the town of Beaverton, Washington County, the same year. Two years later he moved to a homestead in the northern part of Washington County, where being without roads, he packed in the provisions for his family on his back. In 1891 he sold his homestead, and bought a small place in Cornelius, where he lived at the time of his death. He was an ardent Christian, having united with the Baptist Church when 24 years of age. In 1888 he changed his beliefs to some extent, and united with the Advent Christian Church, under the preaching of Alonzo Dix, and later assisted in organizing the first conference of this Church in Oregon, in 1897, at Dille. He was licensed to preach in this Church, and the next year at Cornelius, he was ordained to the ministry, and under his preaching many were brought into the Church. He was a faithful worker in the Lord's Vineyard, and might truthfully say "I have fought a good fight."

He is survived by his wife, Mrs. Belle A. Sturdevant, and five children as follows: Mrs. Edith Miller, of Portland; Monta Sturdevant, Cornelius; Mrs. May Dupray, Weiser, Idaho; Mrs. Bessie Hutchinson, North Plains, and M. L. Sturdevant, Cornelius. He is also survived by a brother in Kansas, and a sister in Pennsylvania, and nine grandchildren. The funeral services were conducted by Rev. Alonzo Dix at the Methodist Church, the largest in Cornelius, but many were compelled to stand in the street for lack of room.—Written by a Contributor.

Mr. Sturdevant was well known in Hillsboro, where he was instrumental in raising funds and building the Advent Christian Church, of which he was the first pastor.

W. F. Dessinger, of Beaverton, was in town the first of the week.

Emil Marty, of near Beaverton, was in town the first of the week.

Mrs. Grace Emmott's Spring hats will be in the Spot Light Wednesday and Thursday evenings, at the Grand Theatre.

## REAL ESTATE TRANSFER

Sam Raiche to W G Thompson, 531 a sec 25 1 x 1 x 1 w. 250  
 Ed Walker to Theodosy Olsen, 1001 23 Brogden's Acres 25  
 Fred Stricklen to Bernard Larson, 9 25 a sec 21 2 x 1 x 1 w 25  
 Walter Lynn to John L. L. to 70 a sec 21 2 x 1 x 1 w 25  
 Joe Loftis Taylor to Raymond C. A. E and Laura Lynn same as above 25  
 W E Peck to R T Simpson & W Jack 1/2 lots 3 & 4 blk 5 Baverton 10  
 F W Emerson to Felix Verhoeven, 1/4 to Hall's ad, F Grove 100  
 H S Sturdevant to Nelson Wilson, 1 a sec 25 1 x 1 x 1 w 250  
 D R Wheeler to Mary Welborn, 2 1/2 Bay-Reedville Acres 25  
 Lutha Irvine to J R Raiche, 4 1/2 a sec 25 1 x 1 x 1 w 250  
 W Hammer to Jns Konigin, lot 10 P & M addition 10  
 Lewis Jones to J C Bines, 1/2 E Hbs John L. Ross to J W Frisbie, 2 acres near F Grove 1200  
 S A Holcomb to L Bellinger, 9 1/2 a Zachary d 1 e 100  
 Ellen Zimswelt to Mary Statters, 4 lots North Side Addition 1500  
 Roy Pritchett to Peter S. Spencer, 0 1/2 a at Gaston 10  
 W A Spence to Peter S. Spencer, 1 1/2 a at Gaston 10  
 Phoebe Parrish to Lonaette McKinney 2 1/2 a Z M Rowell d 1 e Scholls 10  
 J H Carlson to Thos Fleming, 58 54 a near Diley 10  
 R E Nicholson to Adeline Rogers, 1/2 lot on blk 49 F Grove 3500  
 Thos Fleming to J H Carlson, 7 1/2 a sec 15 1 x 1 x 1 w 250  
 Jas Kiskack to G H Dunbar, 5 1/2 a sec 22 1 x 1 x 1 w 250

# BYRON'S Troubadors

A Famous Musical Aggregation in Vocal and Instrumental numbers. The best ever visiting the Coast, will be at the

## Crescent Theatre

on the Evening of Wednesday,

### March 11, 1914

In a Repertoire that cannot fail to please. Press and people are unanimous in praise. These people come here under the auspices of the

# MOOSE LODGE

Every Moose should see to it that he does his share to fill the Theatre. Usual Prices, Tickets on sale by Moose, or at McCormick's.

### S. P. AND P. E. & E.

As arrivals and departures now stand at both depots the timetable is:

Electric Service—Main Street  
 To Portland  
 McMinnville Train—6:47 a. m.  
 Forest Grove Train—1:00 p. m.  
 McMinnville Train—2:15 p. m.  
 Eugene Train—4:58 p. m.  
 From Portland  
 Eugene Train arrives—8:15 a. m.  
 McMinnville "—9:42 a. m.  
 Forest Grove "—10:57 a. m.  
 McMinnville "—6:37 p. m.

### OREGON ELECTRIC TRAINS

To Portland—  
 6:24 ..... a m  
 6:59 ..... a m  
 8:45 ..... a m  
 10:49 ..... a m  
 1:19 ..... p m  
 3:55 ..... p m  
 6:15 ..... p m  
 8:20 ..... p m  
 9:58 ..... p m  
 From Portland—  
 7:48 ..... a m  
 9:07 ..... a m  
 11:25 ..... a m  
 2:28 ..... p m  
 4:48 ..... p m  
 6:24 ..... p m  
 7:38 ..... p m  
 9:22 ..... p m  
 12:30 ..... a m

Dr. A. B. Bailey, of Portland, was in town Monday afternoon. Spring goods are arriving daily at Greer's.

Peter Vanderberg, of Phillips, was a county seat caller the first of the week.

W. J. Butler, ex-county commissioner, was a city caller yesterday, greeting friends.

Samuel and Wm. Graf, Bethany, were in town Tuesday, enroute to North Plains, where they visited Ulrich Haas, who is very ill.

S. H. Davis, of Portland, was in town Tuesday on probate matters relating to the estate of the late Frank Hovendon, of near that place.

Don't forget to attend Mrs. Grace Emmott's Spring Millinery showing, on living model, at the Grand Theatre, Wednesday and Thursday, March 11-12.

## Spray Pumps of All Kinds

In fact we are the headquarters for every thing in the Spraying and Pruning line such as, Pruning Shears, Saws, Knives, and Staying Material. We handle only the best grades. Our prices are the lowest. Call at our Store on Second St., and look over our stock before buying your Supplies. See Our Cutlery.

## Percy Long, Hillsboro, Ore.

# FORD

The UNIVERSAL CAR

Buy It Because It's a Better Car

MODEL T, Touring Car Delivered \$625

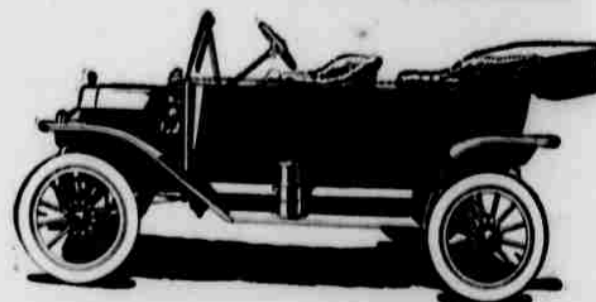

Wilkes Auto & Garage Company Third Street, Hillsboro, Or.

Washington Hotel, Monday, Wednesday and Friday YEAGER & CORNISH

Dr. Gertrude Phillips Osteopathic Physician

LAWYERS

Phone City 232

Hillsboro Commercial Bank Bldg.

HILLSBORO, ORE.

Argus and Journal \$2.25