EMIER ATTORNEY OF FOREST GROVE DEAD

e Wm. M. Langley Passed at amily Home, Monday Night

NTY-TWO YEARS CO. RESIDENT

6 Years, Practiced Law Since 1873 Two Children Attorneys

M. Langley, Forest Grove's mier attorney, died at the ily home, Monday night, Nober 17, 1913, after an illness has extended over several ths. Judge Langley was at Meigsville, Morgan Co., May 29, 1845, and lived e until 1855, when with the ly he moved to Polo, Iowa, re he lived until 1866. After rip to California he moved to Iowa and located at isburgh, where he studied at the office of a brother, E. Langley, now practicing law Santa Ana, Cal. Mr. Langley

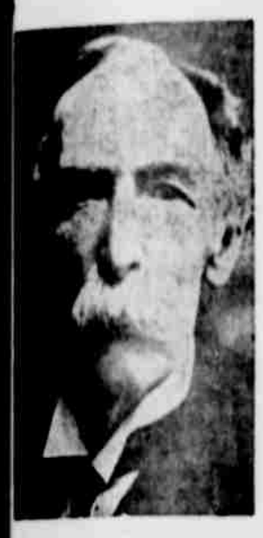

ge Wm. M. Langley, Premier torney of Forest Grove, who died Monday evening

admitted to the bar in 1873, practiced at Scranton, Iowa, ars; at Beaver City, Iowa, 3 rs, and then went to Hoxie, where he remained until l, when he moved to Forest ve.

e was wedded to Miss Amanda Scott, at Sheslsburgh, Iowa, 1873, Mrs. Langley and two dren, both of whom are atneys, surviving: Lotus L., of tland, and Miss Manche L., of est Grove.

or many years Mr. Langley a Republican, but of late has affiliated with the mocratic party. He was a mber of the Royal Arch deof the Masonic fraternity, d the funeral was conducted Holbrook Lodge, A. F. & A. M. Judge Langley was a man of ense convictions, and his inrity and fixity of purpose le and held a large circle of ends, who extend to the famitheir condolence.

STOLEN TEAM FOUND

t Sunday night Andrew Ole of near Cedar Mill, lost a m of mares, 7 years old, ghing 1350 and 1400, togeth with a $75 harness and a untain wagon, double-tired on r wheels. The thief passed ough Portland about 11 at ht, and crossed the Vancouver y about 12:25. From there struck down the Columbia d passed Kalama. Sheriff eves notified all officials that y, and Sheriff Foster caught team and outfit at Toledo, r Winlock, Tuesday night. Quillan, who had been detailby Sheriff Reeves to go that y, was within six miles of the m when the Sheriff corralled em. The thief saw the team, ven by Olean, in Portland, t week. He asked about apes, and a day or so later came and talked of buying apples, t left without making any purase. That night he returned d decamped with the team, ich are a striking pair of bays, was doubtless headed for Sele.

MRS. G. F. CRAMER

s. G. F. Cramer died at the mily home two and one-half les south of Hillsboro, Nov. 1913. She was born in Tenssee, August 8, 1861. Her iden name was Anna Marion. e was married to Mr. Cramer Hood River, in 1881. They oved to Beaverton about four ars ago, and about nine months o moved to Hillsboro.

The husband and the following ildren survive—J. M. Green, rtland; Mrs. E. Royal, Ray d Clayton Cramer, Hillsboro.

Geo. Holsheimer and wife, of monica, are in a position to rn up their noses at that O. A. hen. From their 140 hens, uff Orpingtons, in eight months, ey sold $240 worth of eggs, ide from what they used in eir home, and they have quite appetite for hen fruit in the olsheimer family. Less than 0 was used for food, and the e of that was raised on their ace.

Fred Schomburg has received a letter from Erwin Weber, manager for the Bahlsen's Keks-Febrik, a fancy cooky concern that is operating at Hanover. Weber wants to come to Oregon and locate a factory here, where lumber for boxes, and flour and butter and cream are plentiful, and he thinks Hillsboro would be a good place to locate. Mr. Schomburg thinks that it will take about $150,000 to finance the deal. Last year the company for which Weber works paid a dividend of 35 per cent., and Weber thinks the first year here should pay at least 25 per cent., as the product has a greater market here than in Europe. Factories are already established at Chicago and Niagara, and Weber thinks that the coast would be a good point, as the canal will soon open. Mr. Schomburg says he is willing to take a bunch of the stock, and the proposition will be turned over to the Commercial Club to see what can be done.

Expert eye examination is absolutely necessary to determine the proper kind of glasses to wear. Selecting them by any other method may result in permanent injury to your sight. When Drs. Lowe & Turner prescribe glasses it is with absolute certainty that they are the best and only kind suited to your eyes. If you do not need glasses they most positively will not recommend them. They guarantee their glasses to give satisfaction whether they cost $2 or more. One charge covers entire covers entire cost of examination, frames and lenses. They do not go from house to house. Consult them at Hotel Washington, Saturday, Nov. 29. Don't forget the date—scores of Hillsboro references.

The dam belonging to the Standard Box Co. plant, above Buxton, broke early Tuesday morning, and washed out some trestle on the P. R. & N., at the 75 foot bridge. Trains have been transferring their passengers, and Tuesday's Tillamook train did not arrive until late in the evening. The company has a crew of men and a pile driver at work, and in a day or so the road will be clear. A large number of logs were taken out of the dam, causing the company quite a loss.

Estray Notice—At my place, near Tualatin, white horse, branded ring on right shoulder, wire blemishes about shoulders, weight about 1400 lbs. If no rightful owner is found, the same will be auctioned according to law on the 26th day of Nov., 1913, 2 p m to satisfy damages, cost of keeping, all expenses incurred, including justice fees, cost of advertising, and sale, and such other cost and expenses as may have been regularly made. J. C. Martinazzi, Tualatin, Or. 33-5

The W. R. C. and G. A. R. held their regular monthly social meeting Saturday, at the home of Mr. and Mrs. R. H. Simpson. The afternoon was spent in a social way, and Jas. Pritchard, of Merrill, Iowa, favored them with some fine violin solos. At the close light refreshments were served.—Press Correspondent.

For Sale—150 Thoroughbred S. C. White Leghorn hens, 20 mo. old. These hens, with 200 others, averaged 158 eggs each from Sept. 1, 1912 to Sept. 1, 1913. Low price for immediate sale. Will exchange part for 1250 lb. horse.—Campbell & Rogers Poultry Farm, Beaverton, Oregon, R. 4, Box 20. 33-5

The hill south of the condenser, leading to the Jackson Bottom bridge, has been planked, the ba[illegible] roc[illegible] car[illegible] eve[illegible] thi[illegible] wil[illegible]

[illegible] inc[illegible] lon[illegible] inc[illegible] a w[illegible] bac[illegible] [illegible] you might get into trouble with the game wardens.

For Sale—Registered Holstein bull calves. Also improved Chester White boar, 20 months old, registered; and lot of grade Chester White pigs. Two work horses. —Water Zetzman, Cornelius, Or., R. 1. 33-5

Capt. Johnson, of Laurel, was in the city Monday. He says that the water between here and Laurel isn't quite as deep in the channel as it is at Tongue Point, on the Columbia, but it will do first rate for light navigation.

Shooting match at the Henry Jones place, Vinelands, Monday, Nov. 24. Turkeys as prizes. Everybody invited. Remember, on the Ridge, above the B. P. Cornelius place, beyond North Plains.

HILLSBORO ATTORNEYS WIN BIG PAVING CASE

Judge Campbell Decided, Tuesday, That Tillamook Need not Pay

CELEBRATED CASE AGAINST WARRENS

Suit Was Filed Last March and Decision Rendered Tuesday

Attorneys Bagley & Hare, and Tongue, associated with other counsel, won a victory involving $160,000 of Tillamook street paving, Tuesday, when Judge Campbell decided that the paving of the Warren Bros. Construction Company, in that city, was not up to plans and specifications, and that the property owners would not have to pay for the improvement. The case was filed last March, and has been bitterly fought. E. B. Tongue and Geo R. Bagley representing their firms, were the first in the case, and through their advice Ex-Senator C. W. Fulton, Portland, G. G. Bingham, Salem and C. W. Talmage of Tillamook, were brought into the case as co-counsel. The sole complaint was that specifications were not followed and that the city authorities exceeded their power in making the contract.

Attorneys Bagley and Tongue have been receiving congratulations on their big victory inasmuch as the opposition had an array of counsel from Boston to Portland.

The company retained D. J. Malarkey, R. W. Montague, C. W. Huntington, F. D. Allen, Frank S. Grant, Portland and Judge H. M. Head, of Boston, Mass., while the city employed Ex-Senator John M. Gearin, of Portland and H. T. Botts of Tillamook.

The Hillsboro attorneys commenced work on the case in December and the case was filed in March. The case was opened by A. G. Beals and his brother who were assessed $9,000 between them, and the property owners stood collectively, seventy in number, behind the litigation. The trial was bitter and an ex-convict, working for the construction company, slugged Senator Fulton, one day while he was inspecting some work.

The case will go to the Supreme court, and probably to the United States courts, but the successful lawyers allege that they do not fear the higher tribunals.

WATCH BOSCOW'S CLOTHING WINDOW

Special for Saturday, only. Any men's or young men's suit or overcoat in window for $10.00. Remember this offer is only good for Saturday.

Hot Tomales at the Den of Sweets.

E. A. Eddy, of Tualatin, was in the city this morning.

Hot Tamales, Hot Tamales, at the Den of Sweets.

Lee Mead, who has been over in Tillamook all Summer, has returned and will remain in the county this Winter.

A. Chisholm has sold his lease on the Beavorton Hotel, and will soon leave for California. He was in town this morning.

It's not too early to pick out that pipe, cigar or cigarette case [illegible] fancy box of cigars at the [illegible] of Sweets.

Thwaite and family have [illegible]ed back to Hillsboro from [illegible]h Forest Grove, where Mr. [illegible]vaite has been working at [illegible] condenser.

[illegible]athaniel Richards and Celia [illegible] Sherman, of near Kinton, [illegible]e granted license to wed No[illegible]ber 15, and were united in [illegible]riage in Hillsboro, by Rev. [illegible]ers, of the Methodist church.

[illegible]hos. Williams, with the Me[illegible]rt resort, can testify that [illegible]er is both wet and cold these [illegible]s, for he took an accidental [illegible], Sunday, while out hunting [illegible]ks.

[illegible]iss Wilma Waggener and Adna Smith Flo, of Albany College, will give a musical program at the Kinton High School, Friday evening, Nov. 28, for the benefit of the piano fund. All are invited. 35-6

Confectionery store for sale, in one of the best towns in Oregon, close to Portland; will clear $150 per month; will sell at invoice price. Address Confectionery, Argus, Hillsboro, Ore. 35-7

The city council met last night, and passed an ordinance that the five Hillsboro saloons must close at ten o'clock p. m. Notice was served on all proprietors this morning, by Chief Blaser. The ordinance took effect at once. Councilmen Taggart and Kerr were absent when the ordinance was introduced. The po[illegible]ms will also be forced to clo[illegible] hat hour, and it is "curfe[illegible] all.

Adam Bell, of Centerville, was in the city yesterday.

Dayton loggers for men, at Greer's. 34-tf

Max Behling, of Blooming, was a city caller Monday.

Death to headaches—glasses fitted by Drs. Lowe & Turner.

J. B. Hanley, of Leisyville, was transacting business in the city Monday.

Mr. and Mrs. W. N. Harris were Portland visitors, yesterday afternoon.

One of the largest stocks of shoes and dry goods in the county, at Greer's. 34-tf

Jas. Loudon and Fred Goetze, of above Blooming, were in the city yesterday.

For sale, cheap for cash, 10 foot corrugated iron roller, telescope frame. Zina Wood. 8-tf

Chas. Reiling, of Roy, was in town yesterday, the guest of his brother, W. H. Reiling.

Peter Herman and wife, of Minter Bridge, were in the city Saturday.

The German Speaking Society will meet at Krebs Hall the first Saturday in December.

Indian Runner drakes, for sale at $2 each, at Weisenback's, Reedville.

John C. Buchanan, of above Cornelius, was greeting friends in town yesterday.

At last you can get a nice juicy Tamale made just the way you like it, at the Den of Sweets.

Attorney T. H. Tongue starts for Tillamook tomorrow morning on legal business.

Mrs. Irvin Kelly and daughter, of Vineland, was in town Monday, visiting relatives.

F. C. Orth, of Forest Grove, was in the city yesterday morning.

Dance at the Grange Hall, Arcade District, Saturday evening, Nov. 22. Tickets, 75c. Everybody invited.

Daniel L. Smith, of near Buxton, was a county seat visitor Monday afternoon, enroute to Portland.

For sale—Fine, fresh cow, with heifer calf.—H. M. Basford, Pleasant Home Farm. Phone 515 Rood line. 35

Frank Gordon, one of Forest Grove's hardware merchants, was down to the county seat Monday morning.

Dance, at the New Helvetia Hall, Saturday night, Nov. 22, given by Rudolph and Anna Tschanz. Tickets, including supper, $1.00.

Mrs. I. H. Smith and Mr. and Mrs. Claude Smith, of Forest Grove, were guests of Miss Pearl Smith and Mrs. E. C. McKinney, Tuesday.

All kinds of fresh fish in season. We deliver.—Fay Harrington, successor to W. H. Bentley, Main Street, opposite Hotel Washington. 33-5

A. C. Shute, of the American National, leaves in the morning for LaGrande, to attend the Bankers' Convention, and while there will be the guest of relatives.

For sale—Four lots in the Pattison-Moran addition, Hillsboro. Forty dollars down, two years time on balance. Telephone City 426. 35-7

J. Murrow and Barney Lewis have opened a new shop on Second Street, on the old Commercial Hotel corner, where they will do master work in auto and carriage painting, as well as signs.

Francis N. Berry and Mrs. Clara E. Ingram were united in marriage, Nov. 20, 1913, at Vancouver, Wash. The groom is a son of J. M. Berry and wife, of North Hillsboro, and the bride is a daughter of C. C. Beers, a well known rancher of near Cornelius. The groom has been working for the J. H. Cogan mill for about a year, and is well known at the county seat.

A. A. Dotterer, of the Forest Grove monument plant, dislocated his neck dodging a stream of water coming from a hose he was holding, Tuesday, and it was necessary to place him under an anesthetic so that a physician could jerk his head into position. The doctor says he will recover. Just what the Hillsboro men, who have been dodging water for years, will do if the recent election is held legal is a matter of conjecture.

The first gun was fired for the better roads in Washington county was fired in District No. 46, Banks-Buxton section, the other day, when a 5 mill levy was voted. If all others vote in the same manner, there will be nearly 30 districts voting a tax and it will mean rock roads galore in Washington county. Nearly 30 more districts will vote on special taxes on November 28 and it is assumed by those who know that a large majority of these will vote from five to ten mills. Let the good work go on, we will soon play billiards from Timber to Timbuctoo!

MOOSE BUILDING PLANS HAVE ARRIVED

Three Stories and Basement on Corner Second and Washington

NEARLY ALL THE BONDS ARE SOLD

Outlook for Construction in Early Spring is Roseate

The plans for the new Moose building, on the corner of Second and Washington have arrived, and are in the hands of the building committee. There yet remains about $4,500 to raise of the estimated cost, ready for occupancy, of $31,500, and the committee has every reason to believe that this will be taken in a short time.

The structure is to be 66-foot frontage, with a Washington street wall of 99 feet and inside wall of 81 feet. On the lower floor will be the heating plant, bowling alley, barber shop, warehouse room, swimming tank, Turkish bathroom, regulation baths, lockers, and all the accessories of basement business, and this has already been rented at a good figure. The ground, or street floor, will have a store building of 5995 feet of floor space, and this has already been spoken for.

On the second floor will be the lodge room, banquet room, club rooms, and all the necessities to such an arrangement.

The third floor will have a 40x72 dance floor, social rooms for both ladies and gentlemen parlors, and reception rooms.

The structure will carry elevators, and will be modern in all respects.

The building committee have had fine fortune in selling the bonds, and they anticipate no trouble in disposing of the small per cent. yet to be sold before building operations start.

CHRISTMAS SALE

The ladies of the Needlecraft, each year at Christmas time, have been accustomed to distributing food and clothing to deserving poor families in Hillsboro. A committee has heretofore waited upon the business houses and solicited donations of money, groceries, etc. This year a different plan has been decided upon. A sale of fancy work, cakes, pies and many other good things to eat, will be held in the vacant room in the Wehrung Bldg., corner of Main and Second St., Saturday, Nov. 22. It is desired that all persons who are willing to aid in this good cause will bring their contributions, either of money or orders for groceries and clothing at that time.

All the donation for the poor are distributed by the ladies of The Needcraft, under their personal direction, and only the worthy are given help.

Patrons' Day will be given, in the near future, by the Pacific Coast Condensed Milk Co. at Forest Grove, Oregon, for the benefit of their patrons and the dairymen, to which all dairymen are cordially invited. There will be several points of interest relative to successful dairying brought up and discussed. The company is very anxious to make this an instructive as well as an interesting meeting. Lunch will be served at the factory. Kindly watch the next issue of this paper for the exact date on which this meeting will be held.

Chicago beat the New York Giants, Tuesday, 2 to 0. The game was A1, and the visitors, on their way around the world, played as though the stakes were great. Those from Hillsboro and Cornelius attending were, as near as could be learned: W. Mahon, E. L. Moore, McPheeters, A. M. Carlile, Fred Sewell, Grover Combs, Geo. Moyes, Ed. Morton, Shirley, Guy Powers, Long, Thos. Hinton, Frank Hubbell, W. H. Wehrung, Alfred Harrington, Hillsboro, and Ed. and Geo. Henderson, of Cornelius.

At the People's Theatre, next Monday and Tuesday nights—"From the Beyond," a powerful 3-part drama, daring in its conception, which has created a tremendous stir. Startling in its disclosures, it deals with materialization of spirits—the photographing of them, and suspended life—as it is practiced by the Hindoos. In every fiber it is a modern treatise with unusually gripping dramatic situations.

There will be a Boys meeting at the Christian Church, Sunday, at 2:30 to discuss the Boys Associated convention to be held at Dallas, Nov. 28-30. C. E. Ostrander, Pres. of the Boys' Club, C. E. Olsen, of the committee on the state association, will speak, along with others.

J. A. Johnson, the supervisor of below Beaverton, was in the city midweek.

E. Wenstrom, the sawmill man of between Laurel and Scholls, had a leg badly crumpled, the first of the week, while working in the bottom of a well, about a half ton of dirt having fallen from the walls. He was taken out by the man who was helping at the windlass, and Dr. Linklater was summoned to attend the injured man. Wenstrom will be laid up several weeks, but he can congratulate himself that the cave-in was not worse, and that he escaped with his life. He will now have a chance to get acquainted with that bran new house, which was built from lumber from his own mill. Wenstrom is a great worker, and it is going to be some hardship to keep him from trying to do something before he is fairly able. The dirt was loosened by the rains of Sunday, and had the volume of earth been a little larger he would have been smothered before he could have been rescued.

For sale—9 head cows, graded Jerseys, all in milk, one fresh with calf at side, others to freshen from now on until Spring; new cream separator, milk cans, etc.—O. L. Graff, 1-4 mile north Reedville.

Hops have taken another raise, and buyers paid 25 cents yesterday, at Salem. The meeting of hopgrowers at Salem the other day, the keynote being to hold hops, was probably the reason for the advance. Oregon buyers have been standing together, and growers say that the discrepancy between New York and London prices and the price paid here in Oregon is altogether too great. It looks as though the 26 cent mark will be reached before Saturday.

Ranch for rent: 100 acres, 55 acres under plow; good house and barn; good orchard; place well watered; water in house and barn. Cash rent required.—Apply at Kuratli Bros. 34-6

Will Kopple, one of the present grand jurors, while trying to lead a calf, the other day, was dragged over a harrow, and sustained some severe lacerations of the calf of his leg. Infection set in and he is having so serious a time that he was unable to meet with the grand jury, yesterday. The inquisitive body met here and went down to examine the poor farm, and they will make a final report to Judge Campbell, by the time circuit court convenes next Monday.

Taken up: Bay team geldings, stars in foreheads; one has white left hind foot. Owner prove property, pay charges, and take same away.—Fred Meyers, Laurel, Oregon. 33-5

Sheriff Reeves went to Eugene yesterday to bring back Henry Olsen, of Banks, indicted for selling liquor to minors. Olsen skipped about the time the grand jury found the bills, and he was located by the Lane County Sheriff at a place called Mapleton, where it was necessary to stage 60 miles to get into Eugene.

There will be a dance at the W. O. W. Hall, Cedar Mill, Saturday evening, Nov. 22. Tickets, including supper, $1. Everybody invited. Mile W of Cedar Mill. 35

Lawrence A. Turpen and Katherine E. Heilman were united in marriage, Nov. 20, 1913, at the home of the bride's parents, Mr. and Mrs. Emil Heilman, of Tigardville. The groom is a well known Hillsboro boy, son of J. U. Turpen and wife, while the bride has an extensive acquaintance in the southeast of the county, where she is deservedly popular.

No special Saturday sale about this, but at all times we sell White Loaf flour, $1.25 per sack, or $4.75 a barrel; every sack guaranteed. We are sole agents. —Greer's. 34-tf

Frank T. Richardson departed from the county court, last Thursday, under a suspended sentence. The charge was non-support, and Richardson agreed to take care of the wife, who has pursued him relentlessly since they were married in Montana, last Spring. He is supposed to report once a month, but was released only upon the showing that his wife asked a withdrawal of the charge.

There will be a shooting match and raffle of turkeys, geese and ducks at the Jos. Cawrse and Son ranch, 5 miles N. W. of Hillsboro, all day, Sunday, Nov. 23. Thanksgiving comes the following Thursday, and here is a chance to get your bird.

A number of Hillsboro people have requested Justice Smith to instruct them in speaking German, and he has consented to do so. Those who wish to join the class should see him within the next few days.

Dance, at the W. O. W. Hall, North Plains, Saturday night, Nov. 29. Toelle's orchestra. Tickets, including supper, $1.25. Vic Potter, floor manager.

Shooting match—At the Hillsboro Garden Tracts, Sunday, Nov. 23, for geese and turkeys. Commences at 10 a. m., lasting all day.—Ray Emmott, Manager.

PROFESSIONAL.

F. A. BAILEY, M. D.
Physician and Surgeon
Office:—Upstairs in Schulmerich Block
Residence—Southwest corner Baseline and Second Streets.
Phones, office City 382; residence, City 885

S. T. LINKLATER, M. B. C. M.,
PHYSICIAN AND SURGEON
Office upstairs over The Delta Drug Store
Residence East of Court House, in the corner of the block.

R. M. ERWIN, M. D.
PHYSICIAN AND SURGEON
Surgeon S. P. P. R. & N., P. E. & E. Rys.
Office in the Tamiesie Block, Third and Main Streets, Hillsboro, Oregon.

ELMER H. SMITH M. D. D. O.
PHYSICIAN & SURGEON
OSTEOPATH
Office Hours—9 to 12 a. m.; 1 to 5 p. m. Tuesday, Thursday, Saturday 9 to 12
Calls answered day or night. Both phones. Office over Hillsboro National.

J. O. ROBB, M. D.
PHYSICIAN & SURGEON
OFFICE:—Upstairs in Schulmerich Bldg.
PHONES—Office, City 384; Res. City 864
HILLSBORO, • OREGON

DR. B. L. SEARS
Physician and Surgeon
Office hours—9 to 11 a. m.; 2 to 5 p. m.
Calls answered day or night. Both phones. Office in American National Bank, upstairs.
HILLSBORO, • • OREGON

Geo. R. Bagley W. B. Hare
BAGLEY & HARE
ATTORNEYS-AT-LAW
Rooms 1 and 2 Shute Building
HILLSBORO, • • OREGON

E. B. TONGUE
ATTORNEY-AT-LAW
Offices up stairs in Schulmerich Block

JOHN M. WALL
ATTORNEY-AT-LAW
Upstairs, A. C. Shute Bldg, Main & 2nd
HILLSBORO, - OREGON.

W. N. BARRETT
ATTORNEY-AT-LAW
OFFICE: Main Street, opp. Court House
HILLSBORO — OREGON

THOS. H. TONGUE, JR.
ATTORNEY-AT-LAW,
Office, upstairs in Schulmerich Block
Hillsboro, - - Oregon

Thos. J. Schnabel H. U. LaRoche
S. M. Stabler
SCHNABEL & LaROCHE
Deutschsprechende Advokaten, Rechtsanwälte, Konsulent und Notare.
General-Rechtsgänge, Advokaten-Prüfung, Geltmachten, Testamente, Urkunden und alle gesetzlichen Aktenstücke ausgestellt. — Rechtsangelegenheiten in Europa mit unseren eigenen Korrespondenten.
Prozesse an allen Gerichtshöfen geführt. Nachlassenschaften, Uebertragungen, Briefwechsel mit unseren Klienten.
Abrad-Sprechstunden: Samstag von 8—9 Uhr und auf Verabredung.
Telephon: Marshall 200; A-1027;
Haus-Telephon: Main 2064 und A-2064.
Zimmer 600—604 Chamber of Commerce Geb.,
PORTLAND, ORE.

DR. W. E. PITTENGER
Dentist
Office up-stairs over Hillsboro National Bank.
HILLSBORO - - - - - - OREGON

DR. J. R. MARSHALL,
DENTIST
Tamiesie Bldg. Rooms 5 and 6
HILLSBORO, ORE.
Main and Third.

DR. C. H. POLLOCK,
Dentist
Upstairs, in Linklater Delta Building, Main Street
Hillsboro - - - Ore

BOWMAN & VALLANDIGHAM
Attorneys-At-Law
COMMERCIAL BANK BLOCK
up-stairs
Hillsboro — Oregon

Frederick Andersen, M. D.
PHYSICIAN & SURGEON
Successor to Dr. Cunningham.
Office and Drug Store.
ORENCO, — OREGON
Telephone connections.

Weekly Oregonian to Jan. 1 1915, 75 cents.