NTY FAIR" MUSICAL DY DAINTY AFFAIR

nment is Given by Many s Elsewhere in Northwest

T THEATRE, JUNE 20 AND 21

Youth, Music, and Comedy Local Young People

00 young ladies and gen- and little children will e "Washington County musical comedy, at the t Theatre, Friday and y evenings, June 20 and the funds, net, will go the improvement of the metery.

a beautiful blending of youth in steps to music here is nothing more sug- about it than a healthy "hop-scotch," notwith- there have been a few remarks about it not be- nday school playlet—but tter of fact churches at City and Astoria, Oregon; a, Chehalis and Camas, have staged the play. A e Maypole dance, with d old participating rings comparison, except there comedy, that is cleanly . There will be a crowd- e at each performance, a matter of course that see it will be more than Miss Andrews, who is the entertainment, has shed wonders in the me given for rehearsal. nd hear it.

rogram follows:

WHO THEY ARE

Master Guessie ..... O'Neill
er ..... Mrs Magruder
er ..... Gladys Shute
Andy ..... Charles Lang
Sal .....
Tennessee ..... Weatherred
n ..... Dr. Sears
Counter Women .....
n McCourt, Eva Gotham
ake Spruceby .....
Kenneth Robb
ry Spruceby .....
..... Miss Roboosky
Smithers ..... Miss Andrews
es ..... Con Archbold
nt Sue ..... Miss Hornecker
nny ..... Damon Greer
zenberger ..... Will Wills
ttenberger .....
Miss Ola Schulmerich
erger Children .....
o Numerous to Mention
aratti ..... Geo. McGee
htfoot ..... A. Miltenberger
Slenderpole .....
..... Chas. A. Lamkin
riest ..... Hazel Koontz
n from Borneo .....
..... Robt. Greer
..... Mr. Elliott
..... G. H. Heater
Girls ..... Sarah, Faye
ter; Isabel, Beth Cran-
Marguerite, Zola Walch
rown ..... Will Wills
wn ..... Mrs. Magruder
w Comer .....
Miss Lucy Weatherred
gdon .....
..... Miss Frances Taylor
rvene ..... Ronald Vaught
s bride .....
..... Miss Eva Bailey
Jones .....
Arthur Miltenberger
Jones ..... Lillian Rollins
Bonaparte .....
..... Alby Therriault
sar Jones .....
..... Franklin Marks
Wilson Jones .....
Francis W. Linklater
Etc., Etc.

CAL SPECIALTIES

ong" .....
ther Barber and chorus
ne Else Will" ..... Miss
rred and Chas. Lang
" ..... Mary Campbell,
Trullinger and chorus
Coriosa" .....
Hazel Koontz and chorus
ane" ..... Miss Lucy Weath-
G. H. Heater and chorus
ys" .....
Arthur Shute and chorus
Rag" .....
Ray Sigler and chorus
in Sweden" .....
Miss Koontz and chorus
w" .....
Celia Greer and chorus
Night, Dear" ... Ensemble

RESHER FOR SALE

g outfit, run two sea- sale. For particulars, f David Wenger, Hills- o., Route 1; Telephone ains, GF23. 11-13

R. McKnight, of North Plains, and Miss Lena Idaho, departed Tues- an extended visit with and friends in Indiana. nt East over the Cana- ific.

want hardware, at prices right, just call in and Corwin, in the Hillsboro Bank Annex, Second

Wilkes and wife, of be- lls, were city visitors morning.

Seismic disturbances between Banks, Washington County, Oregon, and the grave of the original fisherman, Izaak Walton, were noted at government stations yesterday, and it is presumed that the venerable old angler turned over in his grave. The scientific end of the affair has been turned over to Theodore Roosevelt, who is somewhat of an angler. The Argus simply desires to notify Theodore that the cause of the vibrations is resultant of a fishing license, granted yesterday, by Clerk E. C. Lace to Mrs. M. A. Dodds, aged 65 years, who is a lineal descendant, evidently, of the man who turned the first pin into a hook and started after the piscatorial denizens.

Ladies: We give you the opportunity to have your suits, skirts and long coats made by a tailor, and from the same material used in men's suits. Our measurements mean satisfaction, and we guarantee. Prices reasonable.—Aug. Tews, Second St., over Hillsboro Mercantile.

The open season for bucks opens August 1, and hunters will have to keep evidence of sex to show any game warden or deputy. Dr. Wood and the Argus reporter are going out the very first day the season opens, and expect to bring back a pair of horns, just to satisfy Charley Russell, the deputy game warden, and Charles says he wants "the evidence to be in evidence" when these go out. The two expect to get the limit the first day—three bucks, and if they do not they will remain over the second day, which will end the season for them, without fail?

When wanting an ice cream soda, why not get it at a modern, up-to-date fountain where the syrup is kept in sanitary wells, pumped into the glass by a sanitary pump. That's the kind of fountain you will find at Koeber's.

Duncan McMillan died at his home near Beaverton, Saturday, June 14, 1913. He was one of the best known men in that section. He was born in Ontario, 68 years ago. For the last eight years he has been retired on his farm. He is survived by his widow and four children, Dr. W. D. McMillan, LaGrande; and the Misses Katherine, Isabella and Georgina, of Beaverton. For many years he operated in the timber districts of Michigan, and for eighteen years operated a farm in Minnesota.

I have several desirable residence lots in Portland, clear of incumbrance which I would like to exchange for acreage near Forest Grove or Cornelius. Will pay some cash if necessary.—H. T. Vance, 316 East 37th St., Portland, Ore.

Mr. and Mrs. Geo. Horner and family, of California, after a short visit with relatives and friends, left for home yesterday. Mrs. Horner is a sister of Mrs. Linklater and Mrs. Barnes. The following ladies entertained in her honor the past week: Mrs. S. T. Linklater, Mrs. B. W. Barnes, Mrs. W. N. Barrett and Mrs. Willis Ireland.

For the best values in hardware of all kinds, call on Dave Corwin, who can sell you the best at the lowest figues. Plumbing given prompt attention. Second Street, south of Main.

Mr. and Mrs. A. W. Anderson, of Australia, who visited with Dr. Linklater and family a few weeks ago, sailed from New York last Friday. As their sailing date was the thirteenth of the month, and on Friday, and in a year that ended with thirteen, it's a safe wager that there is little superstition in the Anderson family.

Dance and strawberry social at Grange Hall, Arcade District, beyond North Plains, Saturday evening, June 21. Tickets, 75 cents. The public is invited.

The Christian Church ladies will give a lawn social at the church, Tuesday evening, June 24. Good program. Refreshments will consist of ice cream, cake, strawberries and cream.

If in need of fresh home-raised turnip seed, Aberdeen variety, will deliver prepaid by parcels post at 45 cents per pound.—J. C. Bills, Hillsboro, R. 3. 12-15

Mr. and Mrs. Frank Eggert and their niece, Margaret Eggert, of Chicago, are visiting at the Bissner ranch, South Tualatin.

Just received at the Peoples' Store, a lot of Ladies' Union suits, knee length, at 25 cents per suit.

Experienced seamstress, or tailoress, wanted at once, by Christ Wuest, Second St. Tailor.

Born, to Mr. and Mrs. John I. Marsh, of Centerville, June 12, 1913, a son.

Kale plants for sale by the thousand.—Zina Wood, Hillsboro, phone City 202. 13

Mr. and Mrs. A. S. Sholes, of Cornelius, were in the city Monday evening.

A lot of ladies' Summer vests will be sold at nine cents each, at the Peoples' Store.

CAPT. J. H. M'MILLAN DIES BACK IN OHIO

Demise Recalls Tragedy Enacted Here Near Reedville, in 1856

SLEW PIONEER ANDREW J. MASTERS

Took up Donation Claim, Afterward Sold and Moved to Portland

Captain James H. McMillan, well known in Washington County in its early history as the slayer of A. J. Masters, near Reedville, in 1856, died at Adamsville, Ohio, Monday, June 16, 1913, at the advanced age of ninety-one years. Capt. McMillan crossed the plains in 1845 and settled near Reedville, on a donation land claim of 640 acres. He and A. J. Masters, father of John Masters, of Hillsboro, had trouble and one day McMillan laid in wait with a rifle and killed Masters.

McMillan afterward sold his farm and moved to Portland, where he bought land and platted McMillan's Addition, on the East side, just below the steel bridge. He became very wealthy, and as age came on became very eccentric, having marital trouble while an octogenarian.

About seven years ago McMillan left Portland, and went East to reside. Interment was held in Ohio, today.

A daughter, June McMillan Ordway, has attained considerable prominence as writer of historic and other verse in the Oregon country.

PRESTON M. JACKSON

Preston M. Jackson, a resident of this county since 1854, died at the family home one mile east of this city, Tuesday morning, June 17, 1913, after an intermittent illness covering several years. He was born in Harrison County, Indiana, July 29, 1839, and was the son of the late Hyer Jackson and wife, who emigrated to Oregon in 1854, Hyer Jackson being the first county judge of Washington County.

Mr. Jackson was married to Miss Frances Roy, March 20, 1862, the wife passing in 1892. In 1895 he was married to Mrs. Melissa Purdin, the surviving widow. Five children were born to his first marriage, Mrs. O. G. Holmes, Portland; Mrs. Miles Purdin, Banks; Loren P. Jackson and Miss Lura Jackson, of Hillsboro, and Mrs. Ada Hughes, deceased. Of his immediate family but one sister survives, Mrs. Sarah Emrick, of Portland.

His father, Hyer Jackson, died in 1873, and as one of the early

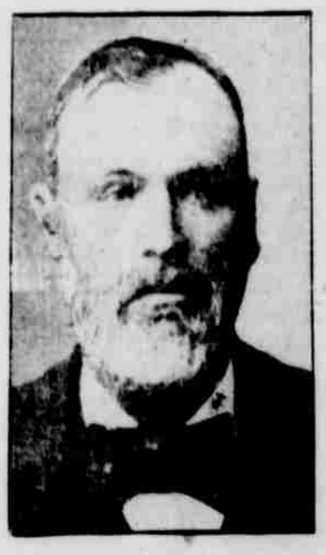

probate judges im mediately after Multnomah County was divided from Washington County, had a great deal to do with its early judicial history. His mother, Elizabeth Jackson, died in 1909.

The funeral took place from the Congregational church, Wednesday, at three in the afternoon, and interment was in the Masonic cemetery.

As a citizen Mr. Jackson had few equals. His honesty and integrity was never questioned. He was a splendid neighbor, public spirited, and a father who took a great pride in his children.

Jasper Keffer, of West Union, finished threshing clover seed for Lon Scott, Chas. Bloom and Mr. Pierce, of the Reedville-Witch Hazel section last night turning out over a ton and quarter in the three lots. The clover was last year's cut and the seed turned out as nice and clean as a healthy immigrant's clearance before a port of entry.

After the Forest Grove races advertisement had gone to press the management notified the Argus that there would be no racing at that place next Sunday, owing to the fact that it was the last day's racing at Independence. The next race meet at Forest Grove will be held on Sunday, June 29.

One large shipment of children's new straw hats, all the newest styles, at the Peoples' Store.

Chas. Dodds, of Banks, was in the city yesterday.

Wanted—Girl for housework. Inquire Tel. City 573.

Henry Challacombe, of Cornelius, was a city caller Tuesday.

For sale: Two fresh cows.—Zina Wood. 10tf

C. F. Hornecker, of Leisyville, was in town Saturday.

Lost—Key, attached to white tape: Finder please leave at this office.

Jas. Jackson, of below Orenco, was a Hillsboro visitor Saturday.

Frank Wallace, of Farmington, was in the city Tuesday.

Dr. Lowe, July 2.

L. J. Francis, of Tualatin, was up to the county seat Monday morning.

For dressmaking call on Mrs. G. W. Hines, Main Street, one door west of Dr. Wood's office.

J. C. Beach, of North Plains, was a county seat caller the last of the week.

Kale plants for sale. Fifty cents per thousand.—C. Rehse, Hillsboro. 11-13

Senator Hollis, of Forest Grove, was in town Monday, on legal business.

Remember the dance at Bethany Hall, directed by L. M. Buell, Saturday evening, June 21.

J. E. Bennett, of near Orenco, was a city visitor the last of the week.

New four-room bungalow and one acre of land for rent or sale. Terms.—Dunning-Frentzel Lumber Co.

D. R. Wheeler and family, of Aloha, were in the county seat yesterday.

Dance at New Helvetia Hall, Saturday evening, June 21. Tickets, $1, including supper. First-class Portland music. 11-13

Fred Goetze and Jas. Loudon, of Blooming, were in town Saturday, greeting friends.

We are again agents for the famous Hazelwood Ice Cream, and solicit your orders for brick or bulk.—Koeber's Confectionery

Ervine Burkhalter, of South Tualatin, was transacting business in town yesterday morning.

Wanted—Girl for housework.—Witch Hazel Hop Farm. Address J. L. Bartlett, Beaverton, Ore., R. 4, Box 51.

Former Attorney General C. M. Idleman, of Portland, was in in town the first of the week, on legal business.

We have a large supply of fireworks, pistols and balloons, skyrockets, etc., for the Fourth of July.—Koeber's Confectionery. 12-14

Mrs. W. H. Butlain and friend, Miss Gertrude Kelley, of Seattle, are to visit their friends, Mr. and Mrs. M. Dwiza, of Hillsboro.

If you want farm wagons, buggies, implements, mowers, rakes, etc., call on E. T. Turner, at Laurel, general merchandise and groceries. 12-24

Dr. W. B. Cunningham, wife and children, of Orenco, have gone to Elmore Park, on the Tillamook coast, for a fortnight's vacation.

Have you tried some of the delicious Hazelwood ice cream? It pleases the eye, tickles the plate, and satisfies the mind.—Koeber's confectionery. 12-14

W. V. Wiley departed Monday for a trip to Wallace, Idaho, and other East of the mountains points.

For sale—Span mules, 5 and 6 years, 900 each; good workers. Team, wagon and harness.—J. H. Gerstenschlager, one mile north of Reedville. 11-13

Geo. Zetzman and son-in-law, Ben Sahnow, of Centerville, were in the city yesterday morning.

I have moved into Archbold's house, on Third and Lincoln St., and I will have my office in the front room of the house in the future.—Dr. Sizer.

Judge J. U. Campbell, of the circuit court, will make the Fourth of July oration at Hillsboro.

D. M. McLauchlan, in charge of the engines and motive power of the S. P. on all branch lines, was in town today, coming down from Albany, and going over to Tillamook.

C. P. Wunderlich, of Centerville, was in town Tuesday. He reported everybody busy haying, and says that in the stretch of road between here and his home he met but two teams.

Taken up: Black filly, between two and three; hind feet white, white spot over eye. Owner prove property, pay charges and take same away.—Henry J. Smith, Roy, Ore. 12-14

Cliff Long, who is taking lessons in navigation on a Portland-Astoria steam boat, was out last evening. Cliff says he expects to be able to captain a scow in a few months.

ANDREW BEGGI SET FREE BY TWELVE

Beaverton Italian Laborer Acquitted of Statutory Offense

JUDGE CAMPBELL ORDERS JULY JURY

Circuit Court in Session This Week for Clearing Docket

Andrew Beggi, an Italian laborer, of Beaverton, was acquitted by a jury Tuesday afternoon. Beggi was indicted for a statutory offense, and he was unable to give bond. He has been in jail several months, and as he can talk but little English his incarceration has not been the finest thing in the world. The reputation of the state witness for truth and veracity probably had the most important bearing on the verdict, and the jury appeared to think that she was not worthy of belief. The jury: Herman Reese, Jos. A. Moore, Chas. H. Bamford, R. B. Collins, Ed. Shute, L. F. Emmott, Martin Vandehey, S. F. Goodwin, Richard Beamish, T. M. Kerr R. C. Vaught and G. F. Smithline.

The court instructed the clerk and sheriff to draw a jury for the July term, and a panel will be called to report the third Monday in the month.

In the case of Vogt vs Schramell Bros. & Davies, the court gave the plaintiff a decree for an unpaid balance on the sale of timber to the sawmill firm, now in the hands of a receiver in bankruptcy.

Decrees of divorce were granted in Sargentich vs Sargentich, and Cooper vs Cooper.

CARD OF THANKS

We desire to express our sincere thanks to our friends and neighbors for the many kindnesses extended during our recent bereavement, the death and obsequies of the late John Gnos, and we return especial thanks to the Benedictine Fathers, of Mt. Angel, and Father Mark W. Lappen, of Hillsboro.

Jacob Michel and wife,
Mrs. Silma Riechard,
Anton Gnos and wife,
Fred Doeber and wife,
Frank Regan and wife.

Hillsboro, June 19, 1913.

SCHOOL MEETING

The annual school meeting in Hillsboro, Monday, was not very largely attended, between fifteen and twenty being in attendance. A. C. Shute was re-elected director, and Peter Boscow was

(Many Years School Clerk.)

again selected for clerk. This leaves the school board the same as last year, Dr. Tamiesie, Mayor H. T. Bagley and Mr. Shute constituting the trio that will again handle the destinies of the district for another year. Peter Boscow, succeeding himself, for many years has been clerk for his district, and his service ever has been acceptable, giving the district conscientious work. All told Mr. Boscow has been a school clerk here and at West Union, for over 30 years.

NOTICE TO CONTRACTORS.

Sealed bids will be received by the undersigned up till two p. m., Monday, July 7, 1913, for furnishing all materials and completing ready for occupancy a school building to be erected on Fir Street, between Second and Third, Hillsboro, Oregon. Plans and specifications may be seen at my residence in Hillsboro. The right is reserved to reject any or all bids, and if contract shall be made a bond will be required for faithful performance.

Mark W. Lappen,
Pastor St. Matthews Church,
Hillsboro, Oregon.

Hillsboro, June 19, 1913.

For sale—Registered Jersey bull, 9 months old; vigorous, and from excellent strain of milkers. Also a few grade Guernseys, choice young cows.—Phone 555 Line 16, or address Ferd Groner, Hillsboro, Ore., R. 2. 13tf

Father Mark W. Lappen is this week advertising for bids for the new Catholic school, which is to be built on the church property, this Summer. The building will be two-story, and will have four rooms. Two teachers will be installed at the dedication of the building. The funds are now being raised to build the structure. There are many Catholic families who will come to Hillsboro as result of this building, and the school is already promised a large number of students. Training in the domestic sciences and music will be in addition to the regulation school course prescribed by law. Bids will be opened the first Monday after July 4.

On account of business taking me away from Hillsboro, I am forced to sell my beautiful home at a sacrifice. It is the best house of its size in the county. It was built to live in, not for sale; no expense was spared to make it comfortable and convenient. You will say it is a bargain at the price, address P. O. box 123. 9-tf

For Rent—Three and one-half acres, all in crop; 1 mile from court house, on North Plains road, near brick yard; 3-room house, barn and good well, at $8 per month. Milch cow for sale.—A. W. Marshall, Hillsboro, Or., R. D. 3. 13-5

The German Lutheran congregation at Scheffelin celebrates its annual mission-festival next Sunday, in Geo. Biersdorf's grove, with services at 10 in the morning and at 2 in the afternoon. The Rev. A. Gahl, of Sheridan, and the Rev. C. Hereth, of Corvallis, will preach the mission sermons. Both have a host of friends and acquaintances here, and will meet with a hearty welcome. A light lunch will be served at noon by the ladies of the congregation. To give the Hillsboro Lutherans a chance to attend these special services, the regular services in Hillsboro will be dropped.

I want to rent a farm, with anywhere from five to fifty acres under cultivation, with plenty of good pasture. No objections to some distance out. Can give references.—A. Corrieri, Hillsboro, Ore., Route 5. 13-15

Butter the best kind, guaranteed to be first-class, at 65c per roll; Schulmerich butter, the best on earth, at 70c; Gun Powder tea, at 35c lb.; Schillings baking powder, 1 lb. cans, 40c, for Saturday. We are headquarters for fruits and jars—see our assortment of jars before buying. Prices the lowest. We will pay 20c for eggs Saturday. We need them. Bring all you can. See our assortment of lunch goods for picnics. Closed all day July 4th. Order early as we are going to celebrate too.—Morton & Freeman.

Elmo Tallman, son of Mr. and Mrs. Thos. Tallman, of Buxton, lost all the fingers of his left hand while working in a logging camp for the Portland Lumber Company, a few days ago. The young man was stout and active, and is about 21 years of age. The loss of the hand will be a serious handicap to him. He was reeling cable when his hand was caught in the pulley.

"The Man From Outside," a 3-reel drama, of great interest—twin brothers taking the leading roles—will be shown at the People's Theatre, next Monday and Tuesday nights.

W. C. Kahle, a Forest Grove pool hall proprietor, was assessed $25 by Judge W. D. Smith, yesterday, the charge being that he allowed minors in his place of business. There were three charges against him, but upon paying the quarter century fund for two, he was allowed to depart without prosecution on the third.

In all likelihood the city council will before long order a catch basin on the Linklater corner, Second and Lincoln. When the rains get in their deadly work there is generally a pool of water on that corner, and about the only relief appears to be an outlet.

Twenty penciled Indian Runner ducks, English, for sale, at 75 cents each.—Mrs. H. P. Cromwell, Beaverton, Ore., Route 2. Residence between Aloha and Huber.

The Everfresh Plant is almost completed and steam will be turned on this week, for testing purposes. The company will be ready to receive strawberries on Monday morning, June 23, and other products will be accepted as fast as they are ready for the market.

Opening dance at pavilion in City Park, Saturday evening, June 28. Tickets, 50 cents. The public is invited. Walkers' orchestra. Auto service, each way, 10 cents. 13-14

For sale—Family horse, 9 yrs., 1050; top buggy; surrey; single harness.—Rev. Emil Huber, Bethany, Portland, Ore., Route 2. 13-15

W. P. Lillis, detective for the Oregon Electric, was in the city yesterday, on business for the company, and calling on friends.

PROFESSIONAL.

F. A. BAILEY, M. D.
Physician and Surgeon
Office:—Upstairs in Schulmerich Block
Residence—Southwest corner Baseline and Second Streets. Both Phones.

S. T. LINKLATER, M. D. C. M.
PHYSICIAN AND SURGEON
Office upstairs over The Delta Drug Store
Residence East of Court House, in the corner of the block.

R. M. ERWIN, M. D.
PHYSICIAN AND SURGEON
Surgeon S. P. P. R. & N., P. R. & R. Rys.
Office in the Tamiesie Block, Third and Main Streets, Hillsboro, Oregon.

ELMER H. SMITH M. D. D. O.
PHYSICIAN & SURGEON
OSTEOPATH
Office Hours—9 to 12 a. m.; 1 to 5 p. m.
Tuesday, Thursday, Saturday 9 to 12
Calls answered day or night. Both phones. Office over Hillsboro National.

Dr. W. B. CUNINGHAM
PHYSICIAN AND SURGEON
Calls Answered Day or Night
—Independent Phone—
ORENCO, - - OREGON

J. O. ROBB, M. D.
PHYSICIAN & SURGEON
OFFICE:—Upstairs Schulmerich Bldg.
Residence:—Baseline Street, second door east of South Side Street.
Both Phones office and residence.
HILLSBORO, - OREGON

DR. B. L. SEARS
Physician and Surgeon
Office hours—9 to 11 a. m.; 2 to 5 p. m.
Calls answered day or night. Both phones. Office in American National Bank, upstairs.
HILLSBORO, - - OREGON

Geo. E. Bagley — W. H. Hare
BAGLEY & HARE
ATTORNEYS-AT-LAW
Rooms 1 and 2 Shute Building
HILLSBORO, - - OREGON.

E. B. TONGUE
ATTORNEY-AT-LAW
Offices up stairs in Schulmerich Block

JOHN M. WALL
ATTORNEY-AT-LAW
Upstairs, A. C. Shute Bldg, Main & 2nd
HILLSBORO, - OREGON.

W. N. BARRETT
ATTORNEY-AT-LAW
OFFICE: Main Street, opp. Court House.
HILLSBORO — OREGON

THOS. H. TONGUE, JR.
ATTORNEY-AT-LAW
Office, upstairs in Schulmerich Block
Hillsboro, - - Oregon

Chas. J. Schnabel — H. B. LaRoche
S. M. Slater
SCHNABEL & LaROCHE
Deutschsprechende Advokaten, Rechtsanwälte, Konsulent und Notare.
General-Rechtspflege, Bundesamt-Gesuche, Gesellschaften, Testamente, Urkunden und alle gerichtlichen Aktenstücke ausgefertigt. — Erbschaften in Europa mit unserem eigenen Korrespondenzbüro.
Prozesse an allen Gerichtshöfen geführt. Nachlassenschaften, Liebestreuungen, Patente, Briefwechsel mit unserem Büro.
Abend-Sprechstunden: Sonntag von 1—3 Uhr und auf Verabredung.
Telephon: Marshall 200; Union 1077;
Haus-Telephon: Main 594 und Marshall 2224.
Zimmer 600—604 Chamber of Commerce Gebäude,
PORTLAND, ORE.

DR. W. E. PITTENGER
Dentist
Office up-stairs over Hillsboro National Bank.
HILLSBORO - - - - - - OREGON

DR. J. R. MARSHALL,
DENTIST
Temiesie Bldg. Rooms 5 and 6
HILLSBORO, ORE.
Main and Third.

DR. C. H. POLLOCK,
Dentist
Upstairs, in Linklater Delta Building, Main Street
Hillsboro - - - Ore.

DR. S. M. REAGAN
VETERINARY PHYSICIAN & SURGEON & DENTIST.
Graduate Kansas City Veterinary College. 20 years practical experience.
Office, on Third St., one-half block north of Main, in Kerr & Pickens Building.
Phone
Office, Main 783; Residence, City 183.

Argus and Journal, $2.25.