

Judge Stevenson is making his last appeal for your suffrage. You are to be the judge whether you retain or not. He feels with the experience he has already acquired, he will be in position to serve the people much better than heretofore. Make no mistake but give him a trial.

R. O. STEVENSON,
County Judge of Washington Co., Oregon,
Democratic nominee to succeed himself, Nov. 5, 1912

Paid advertisement

**SPRING GROVE FARM
JERSEYS**

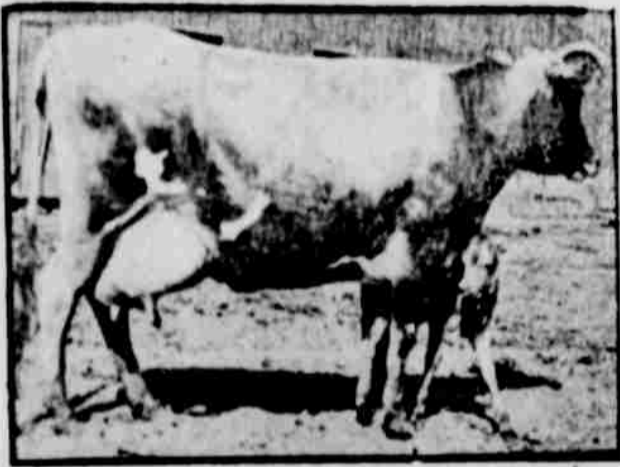

FOR SALE: A few high grade Jersey cows, soon to be fresh; a few young registered bulls and heifers. Herd is headed by **MONMOUTH NOBLE**, prize winner at State Fair, 1911. Herd produced an average of \$138.00 per cow in 1911.

Also registered Berkshire Pigs, Barred Plymouth Rock Chickens and Pekin Ducks.

WM. SCHULMERICH, Hillsboro, Ore.
Hillsboro, Ore., R. D. F. No. 5

APPLES

FAIR ACRES produced about 700 boxes of fancy apples this season. This means about 25 apples apiece for each citizen of Hillsboro. Not enough to keep the doctor away but they will help.

Spies per box, \$1.25
Kings, Baldwins and other good varieties per box \$1.00
Good seconds, per box 60c
Windfalls and other low grades, per box 35c

Delivered anywhere in the city at above prices. Phone your order at once while these are on hand as a cleanup shipment will be made to Portland soon.

R. E. HARBISON,
Hillsboro, Ore. Phone 377

**The Oregon Electric R'y.
Line is Open**

EUGENE, JUNCTION CITY, & HARRISBURG
Trains leaving Hillsboro 8:11 a. m. and 3:59 p. m., connect at Garden Home with limited trains at Salem Albany. Current folders give details of all trains.

A VALUABLE SILVER TROPHY is offered by the Railway Companies for the BEST AGRICULTURAL EXHIBIT of products grown along the lines of the Oregon Electric, United, Spokane, Portland & Seattle, and Oregon Trunk Railways, displayed at the

PACIFIC NORTHWEST LAND PRODUCTS SHOW
Portland, November 18-23

80 cents round trip to Portland
Tickets on sale Nov. 18 to 21 inclusive
return limit Nov. 25.



\$15.75 round trip to SPOKANE
NATIONAL APPLE SHOW

Tickets on sale November 11 to 14, inclusive
Fast trains to Spokane morning and evening Via Oregon Electric Ry. and the North Bank Road.

Details, schedules, sleeping car reservations, etc., on application.

W. E. COMAN, Gen. Frt. & Pass. Agt., Portland, Ore.
S. COOPER, Agt. Hillsboro, Ore.

**FIRST ARTESIAN WELL
DRILLED IN COUNTY**

Firm of Stevens & Williams Find Artesian Flow at Christie

FOUR HUNDRED FIFTY FEET DEEP

Water is Soft, Pure and Cool, and is For Cooling Station

The first artesian well struck in Washington County was developed at Christie station, on the United Railways, opposite the home of Henry Carstens, on the Wm. Wilson donation land claim, last Friday.

The firm of Stevens & Williams, of Portland, had a contract for a deep well for the Damascus Creamery Co.'s cooling station at that point, and the artesian flow was struck only after many obstacles had been surmounted.

The flow daily is approximately 100 barrels, and the water is cold, soft and clear. The drilling of the well was a difficult undertaking and was accomplished only after many obstacles had been surmounted. Quicksand and gravel caused many delays, the sand working into the casing many times a distance of over 50 feet, causing a new drilling to be effected. A total of 425 feet was drilled and 380 feet of six inch pipe was driven. There were 375 feet of intermittent gravel, black sand and clay and many colors of quicksand.

The last 50 feet was through solid rock, the first few feet being limestone and the well ended with a strata of black basalt, which was very hard. Sixty feet of quicksand lay above the rock strata, and this was the difficult section for drilling.

The casing has been driven five feet into the solid rock, thus shutting out any possible flow of quicksand and loose formations, and it is impossible for surface water or other accretions to get into the flow.

Guy W. Stevens, the senior partner of the drilling firm was in the city Monday evening, and says that there is excellent prospect for many more artesian flows in that section, and if this is the case a new and important factor has been added to the county's resources.

Washington County at one time was the bed of a vast inland lake, and while there have been indications of oil, the possibility of artesian water has never been advanced.

CARD OF THANKS

The undersigned desire to sincerely thank all those who so kindly assisted during the illness and obsequies of the late Mrs. Carstens.

A. C. Carstens and Children,
Banks, Ore., Oct. 30, 1912.

AUCTION SALE

The undersigned will sell at public sale at the J. O. Bond place, above the Tompkins' Farm, about 5 miles north of North Plains, at ten a. m., on

WEDNESDAY, NOVEMBER 6

Cow, produces 3 rolls butter each week; about 5 tons hay; light lumber wagon, nearly new handmade; heavy spring wagon, handmade and nearly new; 1 p. buggy, handmade; light hack; 2 cut sators, harrow, No. 2 slip scraper, nearly new; heater, used but little; Jewel Steel range, heavy double harness, light dbl harness, single harness, nearly new; some chicken wire, washing machine, several chains, some blacksmith tools, x cut saws, some oil and turpentine, hoes and chickens, several good sets wheelstools, some garden tools, household goods, and numerous other articles. Lunch at Noon.

Terms of Sale—Ten and under, cash; over, 1 year bankable note, at 8 per cent. 2 per cent off for cash over \$10.

S. A. Gridley, Owner.
John Vanderwal, Clerk.

E. J. Johnson, who spent the Summer at Payette, with his apriary, tells the Argus that out of the 5,000 pounds of honey he shipped here from that point, he has sold half. He sold a considerable portion of his product before he left Idaho.

Smokers want the best—therefore call for a Schiller or a Grand Marca, when you want to see the blue wreath curl.

J. D. Koch, of above Blooming, was in the city yesterday. Mr. Koch recently returned from a visit to Milwaukee, Wis., and other points in that state. Mr. Koch says that his impression is that Wilson will carry the state of Wisconsin, without trouble.

New Japanese and Chinese bulbs, and bulbs from France and Holland. Also some fine roses, new varieties, and some excellent fruit trees from Oregon nurseries.—Morton's Greenhouse, 33-5

Wm. McQuillan is again a candidate for the office of constable for the two Hillsboro precincts.

J. J. Nusbaumer, of near Phillips, was a city visitor yesterday morning.

Tongue - Addition

TO HILLSBORO

Sold by the Webfoot Realty Co. Lots and Half Acre tracts very reasonably priced, and on the very best of terms. Also farm property. Money to loan.

Come and Give Us a Trial and We Will Treat You Right.

Located between 3rd and 4th streets opposite Hotel.
SALES MANAGERS

Kerr Brothers

Phones: Office City 502, residence City 582

**FOR THE
Best Fire Insurance**
AND PROMPT SETTLEMENT OF LOSSES SEE
JOHN VANDERWAL

Agent London & Lancashire Fire Insurance Co.
Pacific States Phone 124 HILLSBORO

SUMMONS

In the Circuit Court of the State of Oregon, for the County of Washington.

Luka Vuchina, Plaintiff,
versus
Helena Vuchina, Defendant.

To Helena Vuchina the above named defendant:
In the name of the State of Oregon, you are hereby required to appear and answer the complaint filed against you in the above entitled court and cause, on or before the 8th day of November, 1912, said date being after the expiration of six (6) weeks from the first publication of this summons. If you fail to appear and answer, the plaintiff will apply to the court for the relief demanded in the complaint filed herein, to-wit: For a decree of divorce, forever dissolving the bonds of matrimony now existing between plaintiff and defendant on the grounds of desertion of the plaintiff by the defendant for the period of more than one year.

This summons is published once a week for six (6) successive weeks, by order of the Hon. J. U. Campbell, Judge of the above entitled court, dated September 30th, 1912, directing the publication thereof.

W. O. Donelson & Haas,
Attorneys for Plaintiff.
Date of first publication October 10th, 1912.
Date of last publication November 14th, 1912.

SUMMONS

IN THE CIRCUIT COURT OF THE STATE OF OREGON, FOR WASHINGTON COUNTY.

Laurelwood Orchards Company, a corporation, Plaintiff,
vs.
Alec Fryer and Elizabeth J. Fryer, his wife and the Unknown Heirs of William W. Fryer and Sarah Fryer, his wife, and each of them; also all other persons or parties unknown, claiming any right, title, estate, lien upon or interest in the real property described in the complaint, herein. Defendants.

To the Unknown Heirs of William W. Fryer and Sarah Fryer, his wife, and each of them, and also to all other persons or parties unknown, claiming any right, title, estate, lien upon or interest in the real property described in the complaint herein and also described in this summons, above named defendants:
In the name of the State of Oregon: You and each of you are hereby summoned and required to appear in the above entitled Court and answer or plead to the complaint filed therein in this suit on or before the 14th day of November, 1912, which is the time prescribed in the order of the County Judge of Washington County, Oregon, pursuant to which this summons is published, in which you are required to answer, answer or plead; and if you fail to so appear, answer or plead, the plaintiff will apply to the Court for the relief demanded in the complaint, which relief is that plaintiff's title to the following described property situated in Washington County, Oregon to-wit:

1st Tract: Commencing at a point in the Township 12 South of Range 3 West of the John Walker D. L. C. thence west along the north line of said Hill claim 32.24 chains to a point; thence north 15.57 chains to the southwest corner of the NE 1/4 of said Section 31; thence west to the place of beginning, and containing 187.97 acres, more or less.

2nd Tract: Commencing at the northeast corner of said Almorán Hill and west D. L. C. in Section 6, Township 2 South of Range 3 West of the John Walker D. L. C. thence west along the north line of said claim 37.62 chains to a post; thence south 7.21 chains to a post; thence east 27.62 chains to a post in the west line of said claim; thence north 7.21 chains to the place of beginning, containing 20 acres of land, more or less.

3rd Tract: All of Lot 3 of Section 6, Township 2 South of Range 3 West of the John Walker D. L. C. as the same is designated upon the maps thereof of the United States Government Survey, and containing 20.81 acres of land; and every part thereof, be forever quieted against you and each of you, and all persons claiming by, through or under you or either of you, and that plaintiff be adjudged to be the owner thereof in fee simple, and that you and all persons claiming or so claiming, through or under you be forever barred, enjoined and restrained from claiming or setting up any right, title or interest in or to any part of said property, and for such other and further relief to the Court may seem equitable in the premises.

The date of the first publication of this summons is the 23rd day of September, 1912.
This summons is published pursuant to an order of the Honorable R. O. Stevenson, County Judge of Washington County, Oregon, made on the 21st day of September, 1912.

Giltner & Sewall,
Attorneys for plaintiff,
1125 Yeon Building, Portland, Oregon.

Argus and Journal, \$2.25.

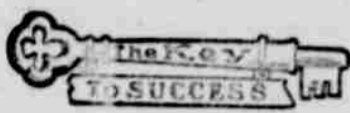

The Oregon Home Builders

Builders of Homes.

Our

"PROFIT-SHARING

Investment Certificates

are **REAL Money Makers**

Send for Booklet
604 56 Corbett Bldg. Portland Ore

W. O. Donelson

UNDERTAKER

Call attended night or day.

Chapel and Parlors.

Hillsboro, - Oregon

HELP YOUR CITY

By Patronizing Home Industry. A dollar spent in the city once, will be spent innumerable times. You have a hundred chances to

Get It Back

Try some of our Hillsboro made bread. You will like it, and the more we bake, the better bread we make. Our Cakes and Pastries are delightful.

Washington Bakery

Third Street

TEA

THE CUP THAT CHEERS

get especial attention at this grocery, it comes in the form of tea. If there is one thing more than another we are proud of, it is our blend of tea. Rich in flavor and fragrance it is the beverage that is full of comfort and cheer.

HILLSBORO MERCANTILE CO.

Phone, Main 1002

Notice of Final Settlement

Notice is hereby given that the undersigned administrator has filed in the county court of Washington county, Oregon, his final account in the matter of the estate of Joseph A. Moore, deceased, and that said account has been set for hearing and settlement before said court, on Monday, November 11, 1912, at the hour of 10 o'clock a. m. of said day.

Dated this October 16, 1912.

Joseph A. Moore,
Administrator of the Estate of Joseph A. Moore, deceased.

Benton Bowman, Attorney for Administrator.



VAUGHT Exclusive Selling Agent, Hillsboro

Hoffman's Sawmill

is sawing from the best timber in Washington county. The finest

Rough and Dressed Lumber

KILN DRIED FLOORING and RUSTIC

always on hand. Estimates on Buildings, Flooring, Rustic, Ceilings—all kinds of finished lumber for house material. We deliver.

Phone: Pac. States, Glencoe Central, 37

PETER HOFFMAN, Bacona, Oregon

THE FIRST NATIONAL BANK OF FOREST GROVE, OREGON

Capital and Surplus \$60,000.

A COMPARATIVE STATEMENT

The following comparative statement of the deposits and resources of the FIRST NATIONAL BANK, of Forest Grove, Ore., under its present management speaks volumes:

DEPOSITS

Nov. 2, 1909, \$ 92,318.96

May 2, 1910, 132,138.98

Nov. 2, 1910, 133,184.64

May 2, 1911, 148,877.81

Nov. 2, 1911, 153,430.91

May 2, 1912, 201,079.16

Resources May 2, 1909, \$177,348.10

" " 2, 1912, 315,261.56

40 Per Cent Cash Reserve

SHEARS AND SCISSORS

The difference in price between good ones and poor ones is not nearly so great as the difference in quality. There is a still bigger difference in service and satisfaction.

Our Shears and Scissors are tempered evenly and are practically unbreakable.

They cost a little bit more to begin with but are a great deal cheaper in the long run.

Percy Long

PHONE MAIN 373

GENERAL HARDWARE

HILLSBORO OREGON

THOS. H. BROWN

Contractor

Farmers' Phone 742
PLASTER BRICK AND CEMENT

Hillsboro, Ore.

PROMPT WORK HONEST WORK MODERN - WOODMEN

The Modern Woodmen meet in Hillsboro, in the Grange Building, second and fourth Thursdays in each month. Neighbors invited.

C. F. LIBBY, W. O. JACOB, Clerk, Comd.

HILLSBORO, CARE #12