Tongue - Addition

TO HILLSBORO

Sold by the Webfoot Realty Co. Lots and Half Acre tracts very reasonably priced, and on the very best of terms.
Also farm property. Money to loan.

Come and Give Us a Trial and We Will Treat You Right.

Located between 3rd and 4th streets opposite Hotel.

SALES MANAGERS

Kerr Brothers

Phones: Office City 502, residence City 582

J. E. REEVES
Farmers' Candidate For Sheriff of Washington Co., ORE.
LOOK HIM UP

SPRING GROVE FARM
JERSEYS

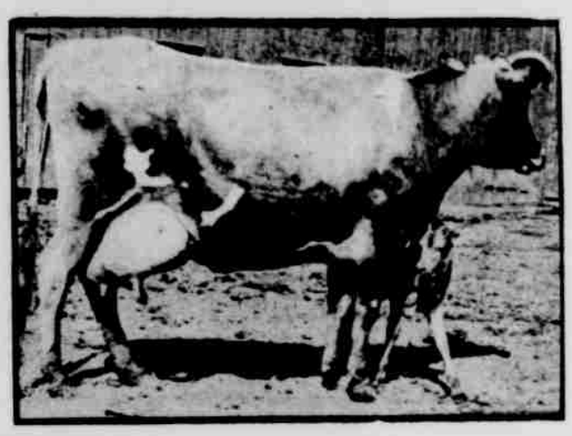

FOR SALE:—A few high grade Jersey cows, soon to be fresh; a few young registered bulls and heifers. Herd is is headed by MONMOUTH NOBLE, prize winner at State Fair, 1911. Herd produced an average of $138.00 per cow in 1911.

Also registered Berkshire Pigs, Barred Plymouth Rock Chickens and Pekin Ducks.

WM. SCHULMERICH, Hillsboro, Ore.
Hillsboro, Ore., R. D. F. No. 5

BUILD UP

Your Section by Buying at Home. The more trade you give us the bigger Stock we can carry—and the Better Prices we can give you. This is logic—besides, it saves you MONEY

Yours For A Deal

Rowell Bros. & Co.

Scholls, Oregon

Dr. R. M. Erwin was host to his wife and son, Sunday.

D. K. Bills, a former resident of Hillsboro, died the first of the week, at his home in a Portland suburb.

For sale—Three heavy wagons, 3½, in good shape, one new; will trade for milk cows or hay.—Wm. Musgrove, near Orenco. tf

Mrs. Mahlon Malone and daughter, Miss Merle, of Anaconda, Mont., are guests at the home of Mrs. Malone's parents, Richard Baldra and wife. Mrs. Malone was reared in Hillsboro, and the home of her girlhood is always a welcome visiting point.

Urlich Kempf, of Helvetia, was a city visitor Saturday.

Entered at the Post-office at Hillsboro Oregon, as second-class mail matter.

L. A. LONG, Editor

County Official Paper

Subscription: $1.50 per Annum.

Issued Every Thursday
—BY—
LONG & McKINNEY

It is a strange thing that the only presidential candidate of the two old parties prior to 1912, who received no support, financially or otherwise, from the trusts, was the man Bryan, from Nebraska. Bryan stands out alone and unscathed from campaign contributions, at all times, of a nature inimical to the best interests of government. It is no wonder, therefore, that the American people believe in Bryan's honesty and integrity, even though repeatedly defeated for the highest office in the land. And, glory be to the old-time American, his last service to the American people was his fight against the interests at Baltimore, in which he won against great odds.

Gov. West is after the official crooks in Portland, and notwithstanding he is being reviled by many of them, in unison with the parasites and polluted of the purlieus, he seems to be getting along pretty well, thank you.

Congress has adjourned, and perhaps the weather will now clear.

Let everybody pull together for the big street fair. Hillsboro always makes good, but let us make this the best of all.

FAREWELL GATHERING

Over forty people attended the "farewell" given by Mr. and Mrs. P. Lind at their lovely country home at Santa Rosa, last Sunday, prior to their leaving for Portland.

The guests were seated to a sumptuous dinner, after which ice cream was served. The remainder of the day was spent very pleasantly in conversation, music, and the singing of hymns.

A delicious supper was then served, and the guests dispersed, all deeply regretting the coming departure of their friends.

Among those present besides the host and hostess were: Mr. and Mrs. A. Sundberg and children, Mr. and Mrs. J. Carlson, Santa Rosa; Mr. and Mrs. J. E. Johnson and grand-daughter, Charlotte Donaldson, Mr. and Mrs. D. Hagg and children, Mr. and Mrs. J. Moline and daughter, Mrs. Anna Taylor and children, Mr. C. F. Bergstrand, Reedville; Mr. and Mrs. Billie Fink, San Francisco. The Misses Ethel Sundberg, Portland; Golda Bloom, Wallace, Idaho; Edith Hagg, Hannah and Ida Bergstrand, Reedville; Gertrude, Ethel and Ruth Lind, Santa Rosa.

Messrs. A. W., Frank, and E. J. Carlson, St. John's; Edgar and Herman Lind, Santa Rosa.

Milton Smith, Seth Vermilia and Carl Peterson were fined $15; Barras Tupper, $10, and Ervine Swift and Clifford Boyd were given suspended sentences, by Judge Smith, the other day. The last two were given leniency because they were extremely youthful. The lads had been disturbing choir practice in the M. E. church, at Dilley. All pleaded guilty.

Homer Emmott and son, Ray, have returned from their trip to the Lincoln County coast. They went overland, and had a two weeks' trip. They went through the Siletz, and saw J. N. Gardner, who formerly ran the Foote sawmill, near Orenco, while going through the Beaver Creek section.

A record breaking run with a thresher was made at the Oregon Nursery Company's farm, last Saturday. A. L. Croen's machine turned out 3,795 bushels of grain in a one day's run—the best record in fourteen years of harvest work. Who can beat it?

A Victim of the Mormons—exposing mormonism. Showing how a young lady is induced to become a Mormon, and is rescued by her people. A magnificient three reel feature. Will be shown at the People's Theatre next Monday and Tuesday.

Dr. W. E. Pittenger, the dentist, returned yesterday from an extended vacation at Rockaway Beach. He states that G. A. Patterson and family are still there, and Gus spends the most of his time watching the heavens with compressed lips.

Do not overlook Baird's big sale display, on the sixth page of issue. It will pay you if you want bargains that are bargains.

Get Your Outfit For Hop Picking At The

Phone Main 222 **PEOPLE'S STORE** Phone Main 222

Come in and get the prices on the things you need. You'll be surprised at the low prices we make you.

Women's and children's sweaters,	69c	Shoes	29c and 98c
Women's and Men's sweaters 98c and up.		Percale and calico dresses	98c
Large double blankets, 89c and up		Womens' and children's fast black cotton hose	12½c
Quilts, 98c and up.		Sun bonnets	12½c
Gloves, per pair	5c	Large gingham aprons	25c

Don't fail to get a few pieces of those "MILL ENDS" of Outing Flannels before they're all gone.

Agents for Pictorial Review Patterns. Phone us for a Fashion Sheet.

Agents for Ed. V. Price & Co., and Royal Tailor's—Suits, made to order, **$16** and up

PEOPLES STORE, Hillsboro, Ore.

FOREST GROVE LABORER ASKS TEN THOUSAND

Says Lumber Carelessly Piled Caused Broken Leg And Loss

ALLEGES BONE WAS SHATTERED

Enters Suit For Damages Vs. Forest Grove Planing Mill Co.

Forest Grove has another big damage case on hand, this time in the sum of ten thousand dollars. A. J. Cook, a laborer, yesterday filed suit against the Forest Grove Plaining Mill Co., comprised of J. S. Loynes, H. R. Underwood and E. Moore, as partners, asking the above sum as damages for injuries sustained by plaintiff, May 15, 1912. Attorney Manche Langley filed the papers, and the complaint sets forth that the company had piled a lot of lumber at the corner of Pacific Avenue and First Street, in the college city, and that it was piled in a negligent and careless manner, being topheavy, and always a menace to pedestrians. Cook states that he was passing the place on the date given and the lumber fell on him, causing a fracture of the leg in two distinct places, between the knee and ankle, the left limb being the sufferer. He also alleges that the bone was shattered in one place, and that it will require another operation to complete the surgical work. He has already paid out $161 for medical attention, and alleges he has lost $315 in wages, and says that inasmuch as he must earn his wages by manual labor the injuries prevent his making a livelihood. Claiming that carelessness in piling the lumber being the prime cause of the accident, he asks the court to award him the ten thousand simoleons, his costs and his disbursements.

WOULDN'T TRADE

Sam Johnson, born and raised in Washington County, for years a resident of Shady Brook, where he still owns property, writes the Argus that he is having the time of his life up at Blockhouse, Wash., the place being named after a fort erected by the Klickitat pioneers in 1852, as a defense against Indians. He says that he catches plenty of fish up there, some of them being two feet in length. He is under the care of Dr. L. B. Smith, father of Dr. Elmer Smith, of this city. While the crops are fair up there Sam says he wouldn't trade an acre of Washington County soil and results for a section up there. Mr. Johnson writes that he eagerly awaits each issue of the Argus to see what home folks are doing.

W. N. Hathorn, of Laurel, was in the city this morning.

Dance in the North Plains pavilion, Saturday evening, Sept. 7. Fine music and a good time always. Good floor and good management. Everybody welcome. 24-5

Special song service at the Tualatin Plains Presbyterian church, at 11 a. m., Sunday morning, Sept. 1. Everybody welcome.

Marriage licenses were granted Lewis Cotterell and Lucy Johnston; Fritz Boese and Leila May Dilley, the latter by consent of the bride's father, J. L. Dilley.

Hop pickers, take notice.—Picking will begin at the Seavey yard, on the Wm. Jolly place, Monday morning, Sept. 2. C. D. Farnham, Manager.

When you ask for Cyrus Noble the dealer knows that you know good whiskey.

It costs you the same as any other good whiskey.

W. J. VAN SCHUYVER & CO. General Agents, Portland, Ore.

IN A MOTOR-BOAT

By SARAH PRICE VAUGHAN

Her father called her Pussy, and her mother called her Tottie and several other pet names. She was the only child, and we all know what that means. Her father and mother lived for her alone. Without her their universe would have collapsed.

When she was sixteen she was what girls of that age usually are—half woman, half child. She resembled the woman part, but of the child part she was one-sided. She considered herself quite old enough to have a lover and was not long in getting one. John Walker was the young man she decided upon for that position.

She made Johnny's acquaintance in this way: His father owned a summer cottage on the Atlantic coast, and one season Mr. Cummings, Pussy's father, rented a cottage near by. There is no coast in the world so adapted to boating in a fashion way as this—that is, it isn't ocean boating or row boating, though there may be both. It is especially fitted for motor boating. All day one hears the rapid explosions of gasoline engines coming over the water far and near.

It was a motorboat that did the business for Pussy and Johnny. Johnny was eighteen years old and had grown up, so to speak, in a motorboat. He had a very nice one, so Pussy thought, only she would have preferred that it should have been painted blue, her favorite color, instead of white. When she first saw Johnny go out in it she stood on the shore looking at him so wistfully that he asked his mother to call on their neighbors so that he could take "that pretty girl" out in his boat. His mother called, and Johnny and Pussy did the rest.

That was the first summer. When the two families went home "after Labor day"—the American people all go home from the country at one time after Labor day, much to their discomfort—Johnny and Pussy were engaged. Pussy managed it all, though Johnny was quite willing. Pussy before starting in for another year at school told her mother of her engagement.

The good lady was as much surprised as if her daughter had announced the engagement of her doll, that had been laid aside but two years before. Nevertheless since Johnny was a nice boy and of a good family and all that she told her daughter that if she and Johnny were of the same mind in four years she would have no objection to their being married.

"Four years!" exclaimed Pussy.

"Yes; when you are twenty."

"Why, mother, I'll be as old as Methusaleh in four years. It's an age."

The next summer Pussy was seventeen years old. Like most very young people, she had very little respect for the opinion of her elders. She thought it was time for her and Johnny to be married. Johnny hadn't thought much about it, but since Pussy thought so he thought so too. But he didn't make any move in that direction.

The two families occupied during this second summer the cottages they had occupied during the first. One day when Johnny and Pussy were out in his motorboat Pussy said:

"Johnny, how long do you propose to keep me waiting?"

"Waiting for what?"

"Are you going to marry me or not?"

Johnny [illegible] "Why, of course I am."

"When?"

"When we're older."

Pussy turned her back on him. Johnny colored and added: "All right. Now is a good time. We'll go to B. and be married."

He had "seen" Pussy's bluff and gone her one better. But she was tired of waiting for all those years to pass before being married, so she said she believed she would consent to go to B. and be married.

Johnny put on all the power in the engine and pointed the boat toward B., five miles away. Pussy sat very quiet. She neither moved nor spoke. Johnny occasionally looked at her out of the corner of his starboard eye, but he didn't say anything either. In half an hour they reached the floating dock at B. Johnny got out and made fast the boat, then put out his hand to Pussy. She didn't move.

"Come," said Johnny.

"Where are you going to take me to after we're married?"

"We'll go on a wedding trip. I have a nice little sum saved up in bank."

"I wonder what papa will say?"

"I don't know."

"And mamma?"

"I don't know that, either."

"It would be nice to have her with me when I am married."

Johnny cast off the line, threw it into the boat, got in himself and started for home.

The ride was not a chatty one. Pussy remarked that the boat was not going as fast as usual, and Johnny replied that he thought it was doing quite as well. This was the only remark made during their return, though the distance was eight miles and they were an hour doing it.

When the interminable four years of waiting were ended Pussy had been engaged three times and at twenty would have scorned to marry any of the men to whom she had been engaged, but she still thought she was not extraordinarily particular as to the man she would marry. At twenty-five she admits that she was very particular. She has a fair prospect of being an old maid.

PERT PARAGRAPHS.

It is more fun to talk about the artistic temperament than it is to live with it.

Nobody should nurse a grouch unless he is paid wages for it.

A good excuse should be trained to stay around where it is needed. It is embarrassing not to find it when it is wanted.

The excessive humidity keeps the weather man from suffering from the charge of having joined the drys.

Why should men be permitted to criticise women's dress when they don't know how to attire themselves either beautifully or comfortably?

If the cost of living would consent to come down from its pedestal the act would be popular and provocative of great applause.

Implement houses will have to get busy if every political ring is going to need a steam roller.

Of course a rolling stone must at all times have at least a slight downward tendency.

It may be that the unusual noise we hear is a landslide to one of the numerous presidential candidates.

NOTICE OF WEST MAIN STREET AS PORTIONMENT.

[illegible]

No. 4 of said City, [illegible] As Order [illegible]

[illegible]

By order of the City Council
Dated this August 13, 1912.
DENTON BOWMAN,
Recorder.

NOTICE OF INTENTION TO REDEEM
[Sanitary Sewer Bonds]

Notice is hereby given that the City of Hillsboro, Oregon, intends to and will on Sept. 1, 1912, redeem Sanitary Sewer Bonds, numbered 1 to 5, inclusive, each for $500.00, dated Sept. 1, 1911, by the payment of principal and accrued interest thereon to date. Such bonds will be redeemed at the office of the City Treasurer of Hillsboro, Oregon, at the Hillsboro Commercial Bank in said City, and interest on said bonds will cease on Sept. 1, 1912.

F. J. Sewell,
City Treasurer.

NOTICE OF INTENTION TO REDEEM
[Street Improvement Bonds]

Notice is hereby given that the City of Hillsboro, Oregon, intends to and will on Sept. 1, 1912, redeem Street Improvement Bonds, numbered 1 to 10, inclusive, each for $500.00, dated Sept. 1, 1911, by the payment of principal and accrued interest thereon to date. Such bonds will be redeemed at the office of the City Treasurer of Hillsboro, Oregon, at the Hillsboro Commercial Bank in said City, and interest on said bonds will cease on Sept. 1, 1912.

F. J. Sewell,
City Treasurer.

REAL ESTATE TRANSFERS

Chehalem Mt Orchards to F A Barrett, lot 8 Chehalem Orchards [illegible]
Guy D Bell to S V Sparks, 1.61 a sec 10 2 S R 4 W [illegible]
F Beckmann to A Jonkergaard, agrees to sell lot 2 Beckmann's subdiv Wheeler [illegible]
Fred Behnke to C F Koender, part lot 1 Electric ad N Tigardville [illegible]
E Wilkes to Lovegren Lbr Co, 16 a sec 22 & 26 a sec 27 1 1 S 4 W [illegible]
Martha Harvey to E M Goff, lot 13 blk 4 Thorne's ad [illegible]
Roth Trust Co to J Bostrum, lot 23 blk 25 North Plains [illegible]
H Sahnow to R C Hartrampf, dock right across S½ 24 a in David Montgomery d l c [illegible]
A Denny to Robt T Greer, agrees to sell 2.41 a below Beaverton for [illegible]
Shaw Fear Co to F T Bickerdy, 13 Beaverton Reedville Acreage [illegible]
W E G Thatcher to H S McCutchen, 50 a sec 28 1 3 R 1 2 W [illegible]
Glenore W O W Assn to Roth Tr Co tract in Glenore [illegible]
C Lehmann to H Metzger, tract in s c 26 1 1 S 1 W [illegible]
W L Miller to M E Thompson, 40 a sec 15 1 2 S R 1 W [illegible]
E Epton to J M Selder, 8¼ a sec 12 1 2 S R 1 W [illegible]
E J Dennis to Wm Ryan, 2.24 acres Fairview [illegible]
A W Isenelson to H H Cronise, lot in Humphrey's Ad [illegible]
C P Olson to O Forstrom, 3 lots Grove Heights [illegible]
Wallace Mosher to Eva Henry, 8 lots W Fort and Heights [illegible]
A W Siegrist to Fred Rood, 2.005 a near City Park [illegible]
J s L Hill to Walter Rowan, 12 a sec 1 1 1 R 1 S W [illegible]
Jennie Beyder to L S Klineman, 40 a sec 28 1 2 R 1 2 W [illegible]
Hebrew Assn to Order of Abraham, 1 2 1 1 a sec 12 1 1 S R 1 W [illegible]
L S Klineman to Ross McIntire & B L Berkey, 40 a sec 28 1 2 S R 2 W [illegible]
R H Vose to J A Sutton, 2 lots West Portland Park [illegible]
G Pringle to W W Emmons, lot in Highside Heights [illegible]
Sherwood Bank to Nora Shoop, Lot 7 Blk 3 Epler ad, Sherwood [illegible]
Sarah Mulkey to Jane Thacher, 4 a sec 12 1 2 S R 1 W [illegible]
R N Black to Frank Richel, 2 lots in Myers ad Reedville Homes [illegible]
H Taylor Hill to Edwin G Nelson, 5 acres in Hills Acres [illegible]