Tongue - Addition

TO HILLSBORO

Sold by the Webfoot Realty Co. Lots and Half Acre tracts very reasonably priced, and on the very best of terms.
Also farm property. Money to loan.

Come and Give Us a Trial and We Will Treat You Right.

Located between 3rd and 4th streets opposite Hotel.

SALES MANAGERS

Kerr Brothers

Phones: Office City 502, residence City 582

J. E. REEVES
Farmers' Candidate For Sheriff of Washington Co., ORE.
LOOK HIM UP

SPRING GROVE FARM

JERSEYS

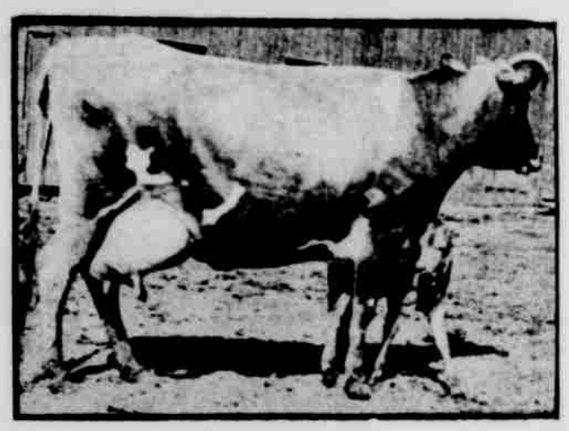

FOR SALE:—A few high grade Jersey cows, soon to be fresh; a few young registered bulls and heifers. Herd is is headed by MONMOUTH NOBLE, prize winner at State Fair, 1911. Herd produced an average of $138.00 per cow in 1911.

Also registered Berkshire Pigs, Barred Plymouth Rock Chickens and Pekin Ducks.

WM. SCHULMERICH, Hillsboro, Ore.
Hillsboro, Ore., R. D. F. No. 5

BUILD UP

Your Section by Buying at Home. The more trade you give us the bigger Stock we can carry—and the Better Prices we can give you. This is logic—besides, it saves you MONEY

Yours For A Deal

Rowell Bros. & Co.

Scholls, Oregon

For sale: White Orpington eggs, 13 for $1.50; per hundred, for incubator lots $10; will take orders for chicks, one day old, at $20 per hundred. Also have a few cockerels for $2.50 each.—H. Jeibmann, North Hillsboro, on Boeker place, Garabaldi Ave., and Glencoe road. 49-tf

Assessor Crandall is getting his taxrolls into shape to have the equalization session the latter part of September. The roll will contain many more assessments than last year, the various townsites adding many new purchasers to the list of realty holders.

Entered at the Post-office at Hillsboro Oregon, as second-class mail matter.

L. A. LONG, Editor

County Official Paper

Subscription: $1.50 per Annum.

Issued Every Thursday
—BY—
LONG & McKINNEY

Gov. West says he will not again be a candidate for Governor. This will mean a rush of republican candidates, for West would be a hard man to beat, with all his eccentricities. The little man appears to have the confidence of all the people, except a few and the oldtime politicians.

People of this section should should begin to think seriously of exhibits for the coming street fair. It must be the one best fair, for we have the products, and with this should ripen the interest that never fails. The poultry association will do its part to make the big show a success. Now let us hope the producers will awaken to the necessity of a good display.

Notwithstanding the big newspapers are working overtime trying to get up interest in support of the administration there appears to be very little enthusiasm for Mr. Taft. This may change, of course, when they get the big scare started, but the Roosevelters say they are not to be frightened, and the Wilson people are serene in the hopes of the Jersey man's candidacy. The days of big scares seems to have run its course.

D. W. Bath, well known to Hillsboro and North Plains newspaper readers, will soon leave for Tacoma to join his wife and son. Mr. Bath for several years edited the Independent, the contemporary of the Argus, and the most cordial relations always existed between the two representatives of newspaperdom. Going from here to Cottage Grove, and thence to North Plains, wherever Mr. Bath has been he has always had in mind the best interests of the publishing point. May his shadow never grow less, and when he passes, like Ben Abou, may his "name lead all the rest.

Wm. Goodin, of Cornelius, was a county seat visitor Saturday.

O Nordlund was up from near Santa Rosa, this morning.

Born, Aug 20, 1912, to O N Prickett and wife, of Laurel, at Hillsboro, a son. The little one lived but an hour.

Mrs. A. B. Bailey and son, Bruce, of Portland, are visiting at the Dr. F. A. Bailey home, after a vacation at Tillamook.

Geo Sinclair, of North Tualatin Plains, and Alec Gordon, of beyond North Plains, were in town this morning.

Mrs. Biggers, wife of Dr. Geo. Biggers, of LaGrande, was in the city this week, the guest of her parents, Mr. and Mrs. E. L. Abbott.

The Wm. Bagley Sr. hopyard will begin picking at Leisyville, August 29. Mr. Bagley so stated yesterday morning, when in the city.

Frank Erwin, the eldest son of F. L. Erwin, of near Cornelius, badly snagged his foot while in bathing the first of the week. He was brought to Hillsboro and attended by Dr. F. A. Bailey.

Mr. and Mrs. Elmer Johnson departed today for St. Paul, via the Oregon Electric and Hill lines. From St. Paul they will go to Chicago, and from there to near Lincoln, Neb., where they will visit relatives of Mr. Johnson. They expect to be absent several weeks.

W. V. Kirkland and brother, H. H. Kirkland, of Portland, returned Monday from a six days' drive to Tillamook. They made the trip in via the Wilson River, where roads are reported rather bad, and returned via Sheridan, where they say they had good wheeling all the time. H. H. returned to his Portland home, the same evening, and both were much pleased with their trip.

Mrs. J. W. Connell and children returned yesterday from a visit with the Essners, at Mountaindale. Mrs. Connell was accompanied home by her mother, Mrs. Essner, and her aunt, Mrs. C. E. Donaldson, of San Francisco. Mrs. Donaldson has been visiting her sister for the past six weeks, and will depart for her California home the first of the week.

Final Wind-up of Mid-Summer Sale At

PEOPLES STORE

PHONE, MAIN 222 PHONE, MAIN 222

A wonderful chance here to practice real economy. It's the best chance you'll have this season. Better take time by the forelock and buy now.

Final clean up on women's wash skirts, worth up to $5.00 ..... 98c
Final clean-up on tub materials for dresses at less than one half price.
Final clean-up on children's hose, all sizes, worth 20c 12½c
Final clean-up on sample line of men's, women's and children's underwear—for fall wear, about one-half price.
Final clean-up on sample line of women's shirt waists 39c
Final clean-up on odd lines of shoes for men, women and children, 29c, 48c, 98c and $1.48.

Final clean-up on dress goods, remnants—about one-half price.
Final clean-up on sample line of ladies' belts 19c
Hop pickers' gloves 5c
Hop pickers' corsets 29c
Calico dresses for hop pickers 98c
Double blankets for hop pickers 98c
Sample line of sweaters for men, women, and children—about one-half price.
Sample line of white bed spreads—at about one-half price.
Mill end toweling, table linen and outing flannels at big savings.

Agents for Pictorial Review Patterns or Fashion Sheet

Agents for Ed V Price & Co., and Royal Tailors
Suits, made to order, $16 and up

PEOPLE'S STORE

HILLSBORO, ORE.

Dr. F. A. Bailey is of the opinion that the great volcanic ash, coming from the eruptions in Alaska and Japan, have had a great deal to do with weather conditions on the Pacific coast. The weather men also think that it has something to do with so much precipitation.

We are always frightened worse than we are injured. The crops will be fairly well saved, anyway, even if we have had too much rain this Summer. The big crop of hay suffered some damage, but fortunately the yield was so large that no one will be injured. The grain crop probably has suffered twenty per cent. loss, but generally speaking the yield will stand it.

Frank Lichty, of near Cedar Mill, was in town yesterday afternoon.

THE EPICURE'S LAMENT.

WHERE has it gone, that happy time
We knew in days of yore
When one could take for half a dime
Home from the little store
A steak delectable and sweet
To feed the hungry brood,
Whose only purpose was to eat
A heaping lot of food?

In days that not so distant are
The dame for fifty cents
Could fill the family crocky jar
And make some pies immense,
Buy ham and add her Sunday roast,
A little bit of cheese
And have enough for breakfast toast,
Her family to please.

It didn't take in times gone by
Half of your monthly roll
To buy the chicken for a pie
Or fill the family bowl
With pork and beans, enough to still
Your tender mothings' cry.
Ten cents would let them eat their fill,
Nor pass the puppy by.

But down the chute of Father Time
Those good old days have sped
In every country, every clime,
Down to the last lone red.
One has to dig to get enough
To buy a bit of lamb.
That, sport, is why we make a bluff,
But pass up steaks and jam.

Humor and Philosophy

By DUNCAN M. SMITH

PERT PARAGRAPHS.

THE great burning question of the nation is neither Taft nor Wilson, but which team will win the pennant.

When a man refuses to listen to gossip his wife wonders whether his liver is out of order or things have gone wrong at the office.

No woman needs to be lonesome who has a new hat and a mirror.

The most miserable thing in the world is the joker forced into a corner with his intimates refusing to take his position seriously.

And then a man who is able to tell the truth doesn't always have the disposition to do so.

Pride is of a peculiar kind when it is ashamed of not having dollars, but doesn't care where they come from.

Plenty of common sense is so rare that we have a sort of uncanny feeling when we run across it.

It isn't the sort of thing you do that counts so much as the sticking to it.

If you act the fool you are due to get the fool's reward.

A girl isn't always what she paints herself.

One's enjoyment of a joke depends largely upon which direction the point of the gibe takes.

The Rule Slips.

Be good and you'll be happy
Is what the poets say.
In life it doesn't happen
Unfailingly that way.
For how can you be happy,
Though good from night till morn,
If you have got the toothache
And eke an aching corn?

Though you are kind and gentle
And wouldn't hurt a fly,
Do nothing that is naughty
And are as good as pie,
If you should lose your diamond
Or smash your little toe
How could you then be cheerful
Is what I'd like to know?

Suppose you have a dinner
That doesn't rest somehow,
That runs round your stomach
And tries to raise a row,
That gives you indigestion
And makes the world look dark,
How can you then go singing
As joyous as a lark?

But, though misfortunes follow,
Let it be understood
That isn't any reason
That you should not be good.
If you had been as wicked
As though it were your trade
You might have been unhappy
Without misfortune's aid.

Just Like a Woman!

"Now those things are all spoiled," petulantly declared the wife.

"Well, you insisted on leaving them out overnight," patiently replied her careful husband. "I merely let you have your way about it."

"That's just like the brute you are," sobbed the irate woman. "You shouldn't have let me have my way about it."

"He hasn't got good sense."

"Who—Percy?"

"Yes; Percy. He doesn't know a single thing."

"Oh, yes, he does. He always knows what kind of sauce goes with any kind of meat."

Often the Most Powerful.

"One editorial made him dozens of friends."

"What one was it?"

"One he didn't write."

Explained.

"She's an actress."

"I wondered what made her act so."

Real Sweetness.

He praised her eyes he praised her nose
He said her lips were sweet as honey,
But all the time would you suppose
That he was thinking of her money?

It takes five different aged whiskies to make Cyrus Noble—each one good in itself. But it takes blending and re-ageing to bring out the best in each—to "round out" the flavor.

Why punish yourself with rough, high-proof, strong whiskey when you can get Cyrus Noble everywhere?

W. J. VAN SCHUYVER & Co. General Agents, Portland, Ore.

NOTICE OF INTENTION TO REDEEM [Sanitary Sewer Bonds]

Notice is hereby given that the City of Hillsboro, Oregon, intends to and will, on Sept. 1, 1912, redeem Sanitary Sewer Bonds, numbered 1 to 8 inclusive each for $500.00, dated Sept. 1, 1911, by the payment of principal and accrued interest thereon to date. Such bonds will be redeemed at the office of the City Treasurer of Hillsboro, Oregon, at the Hillsboro Commercial Bank in said City, and interest on said bonds will cease on Sept. 1, 1912.

F. J. Sewell,
City Treasurer.

NOTICE OF INTENTION TO REDEEM [Street Improvement Bonds]

Notice is hereby given that the City of Hillsboro, Oregon, intends to and will on Sept. 1, 1912, redeem Street Improvement Bonds, numbered 1 to 20, inclusive, each for $500.00, dated Sept. 1, 1911, by the payment of principal and accrued interest thereon to date. Such bonds will be redeemed at the office of the City Treasurer of Hillsboro, Oregon, at the Hillsboro Commercial Bank in said City and interest on said bonds will cease on Sept. 1, 1912.

F. J. Sewell,
City Treasurer.

NOTICE OF INTENTION TO REDEEM [Storm Sewer and Drainage Bonds]

Notice is hereby given that the City of Hillsboro, Oregon, intends to and will on Sept. 1, 1912, redeem Storm Sewer and Drainage Bonds, numbered 1 to 6 inclusive, each for $500.00, dated Sept. 1, 1911, by the payment of principal and accrued interest thereon to date. Such bonds will be redeemed at the office of the City Treasurer of Hillsboro, Oregon, at the Hillsboro Commercial Bank in said City, and interest on said bonds will cease on Sept. 1, 1912.

F. J. Sewell,
City Treasurer.

Rufus Frost, the young man who was arrested for hunting out of season last Spring, and who failed to show up, was caught and given a fine which means 30 days in jail. Judge Smith imposed the sentence and the young man is taking his warm weather vacation in the Bastile de Hancock.

Born, to J F Cochran and wife, Hillsboro, Aug 18, 1912, a son.

ADMINISTRATOR'S SALE

Notice is hereby given that in pursuance of an order of the County Court for the County of Washington, State of Oregon, made on the 20th day of August, 1912, in the matter of the Estate of David Smith, deceased, the undersigned administrator will, at the office of the Forest Grove Land Co. in Forest Grove, Oregon,

from and after Tuesday, the 24th day of September, 1912, proceed to sell at private sale, for cash or upon credit as may seem best at the time of the sale, the following described real property situate in Washington County, State of Oregon, to wit:

Being a part of Block 1, in Addition to Forest Grove, described as follows: Beginning at a point in the south line of said Block 1, in Addition, 201 feet east from the southwest corner thereof, thence east on said south line of said block 1, 13.6 feet, more or less, to the southeast corner of said block, thence north along the east line of said block 200 feet to a point, thence west parallel with the south line of said block 13.6 feet, more or less, to a point 201 feet east from the west line of said block, thence south 200 feet to the place of beginning.

MILTON W. SMITH,
Administrator of the Estate of David Smith, Deceased.

Date of first publication, August 22, 1912.

Date of last publication, September 19, 1912.

NOTICE OF WEST MAIN STREET ASSESSMENT.

Notice is hereby given that the City Engineer of Hillsboro, Oregon, has filed in my office his estimate of the whole expense, and cost, of improving West Main Street, in said City, from the West line of First Street to the East line of North Hodge Street, as set forth in Ordinance No. 683 of said City, entitled An Ordinance Declaring the improvement of West Main Street, in said City, from the West line of First Street to the East line of North Hodge Street, and providing for the improvement thereof, passed by the City Council and said City on Aug. 15, 1912, which estimate is filed in my office for inspection and at the office of said City Recorder, and that I will on the 3rd day of September, 1912, at the hour of 8 o'clock P. M. of said day, at the Council Chamber in said City, hear and consider any and all objections to said estimate and said improvement, and to the assessment of the whole expense and cost of such improvement, and to the assessment of the cost and expense of said improvement upon the property fronting and abutting upon said West Main Street, and providing the manner of payment for said improvement, and the manner in which payment shall be made, and the time and place of hearing thereon, pursuant to the provisions of the Charter of said City, and the Ordinances of said City, and the laws of the State of Oregon, at which time and place any and all persons interested may appear and show cause why said improvement should not be made, and why said assessment should not be made upon the property, and the owners and reputed owners of such property, as shown by the City Recorder's records, and all persons interested in said improvement and said assessment, and said City Recorder's records, will take notice that said City Council will on said day, at said time and place, hear and consider any and all such objections and protests.

By order of the City Council.
Dated this August 15, 1912.

HERNTON BOWMAN,
Recorder.

NOTICE OF SHERIFF'S SALE UPON EXECUTION.

IN THE CIRCUIT COURT OF THE STATE OF OREGON FOR WASHINGTON COUNTY.

Mary E. Wheaton, Plaintiff, vs. Sheridan Wheaton, Thaddeus C. Wheaton, M. B. Bump and J. H. Dance, Defendants.

NOTICE IS HEREBY GIVEN that by virtue of an Execution and Order of Sale duly issued out of the Circuit Court of the State of Oregon for Washington County, on the 12th day of August, 1912, upon that certain judgment and decree duly rendered and entered in said Court and Cause on the 10th day of August, 1912, in a cause wherein Mary E. Wheaton is Plaintiff and Sheridan Wheaton, Thaddeus C. Wheaton, M. B. Bump and J. H. Dance are Defendants and commanding me that out of the personal property of said Defendant, Sheridan Wheaton, or if sufficient cannot be found, then out of the real property belonging to said Defendant in said County, on and after said August 10th, 1912, satisfy the sum of $1,000.00, and the further sum of $150.00, Attorneys fee, and the further sum of $18.50, costs and disbursements, due Plaintiff upon said Judgment and Decree from the Defendant Sheridan Wheaton, I have levied upon and will, on Saturday, the 28th day of September, 1912, at the hour of 10 o'clock A. M. of said day, at the south door of the court house in Hillsboro, Washington County, Oregon, sell at public auction to the highest bidder for cash in hand, all of the following described real property, lying, being and situate in Washington County, Oregon, and particularly described as follows, to-wit:

Tracts numbered 25 and 27 in Peachvale, as the same appears upon the duly recorded map and plat thereof in said County, also all of Lot 26 in Peachvale, as recorded in the office of the Recorder of Conveyances of Washington County, Oregon, on the plat of Peachvale, the same being and lying in Section 16, T. 2 S., R. 1 W. of the Willamette Meridian, said sale will in all respects be made subject to redemption in accordance with the Statutes of the State of Oregon.

Dated this 21st day of August, 1912.

GEORGE G. HANCOCK,
Sheriff of Washington County, Oregon.

BAGLEY & HARE, Attorneys for Plaintiff.