

W. H. WEHRUNG, President. D. S. T. LINKLATER, Vice President. DAVID KURATLI, Cashier.

**The Hillsboro National Bank**  
Oldest National Bank in Hillsboro.

With Savings Department  
Both under Government Supervision.

\$60,000 Capital

The Largest Capitalized Bank in Washington County.

**4 per cent On Savings 4 per cent**

\$1.00 Opens an Account

We offer every facility which conservative banking justifies.

DIRECTORS—J. C. Hare, E. I. Kuratli, M. C. Wehrung, H. T. Bagley, J. C. Kuratli, G. A. Wehrung.

Second and Main, Hillsboro, Oregon

**The Shute Savings Bank**

Exclusively a Bank for Saving Deposits

WE PAY

4

Per Cent.

ON TIME AND SAVINGS DEPOSITS

A. McGill, President

W. Mahon, Cashier

W. E. MAYS, President. E. M. MAYS, Cashier. J. G. BEACH, Vice-President

**NORTH PLAINS COMMERCIAL BANK**

North Plains, Oregon.

Solicits your patronage. Does a general banking business, and pays 4 per cent. on time deposits.

DIRECTORS:

W. E. MAYS, E. M. MAYS, W. L. BATCHELDER, J. C. BEACH, GEO. R. BAGLEY.

**Notice of Appointment of Executors**

In the County Court of the State of Oregon, for the County of Washington.

In the Matter of the Estate of Mary J. Shaw, Deceased.

Notice is hereby given that Daniel Shaw and W. A. Shaw, the undersigned, have been duly appointed as executors of the last will and testament and estate of Mary J. Shaw, deceased, by the County Court of the State of Oregon, for Washington County, and have duly qualified for said trust. All persons having claims against said estate are hereby notified and required to present the same, duly verified and with proper vouchers, to said executors at Beaverton, Washington County, Oregon, within six months from the date of this notice. Dated at Beaverton, Oregon, and first published April 15, 1912.

Daniel Shaw, W. A. Shaw, Executors of the estate of Mary J. Shaw, deceased. T. H. Ward, Attorney.

Furnished rooms to rent. Also a barn. Inquire at 5-10-15 Cent Store.

**BEECHER**

Beecher, Black Registered Jack, will stand at my barn, 1st avenue north, Forest Grove, from March 15 to July 1. I am permanently located here and expect to remain with you thru fortune or failure. I am making a special study of foal production, and will be glad to answer any and all questions pertaining to the breeding business. I hope to have your support in improving the mule flesh of this district. Your loss is my loss, and it is my business to see that my customers get their mares in foal. I have learned much in years of experience pertaining to this subject which would interest you. You will see bills of Beecher posted, giving terms, or call and see 'me. Yours truly, W. H. French.

**ONE HUNDRED TURN OUT TO SITE SELECTION**

Hillsboro School District Votes for Site on Connell Tract

NORTH END OF THIRD STREET

Eighty-Nine Votes For Tract Against 11 For Greear Block

An even hundred people, men and women, voted on the selection of a school site at the public school building, Monday afternoon, and the tract on the east side of the extreme end of Third Street, north, received eighty-nine votes against eleven for the Greear block, which is located between Fifth and Sixth and Lincoln and Jackson. Dr. Tamesie, chairman of the board, presided. City Engineer McGee outlined the Connell tract, which will go to condemnation in circuit court, and the tract will measure a trifle over five acres. It was first thought that less would be selected, but upon second consideration it was thought more wise to take the entire tract to the county road on the north and to Fourth Street on the east.

After the vote was canvassed, a motion was then made by H. T. Bagley directing the board of directors to secure the site and build.

The selection of the site was strongly supported because of the growth of North Hillsboro, and because the present school building is located in South Hillsboro. Many South Hillsboro residents were as eager to "play fair" as those in the North. The tract in question is handy to two of the main county roads leading in, being therefore a matter of convenience to the outlying territory to the north. The board will at once begin to arrange for building, to have the structure ready for occupancy this winter. Newton Gauntt, architect, who is supervising the county court work, will draw plans and specifications.

**REAL ESTATE TRANSFERS**

- E. J. Fox to Alford Carr Hunter Co., 101 1/2 x 1 1/2 x 2 1/2 w. 1000
- J. Melther to E. Fox in 1 1/2 x 2 w. 1000
- J. A. Purves to Frank H. Simpson, e. 5 lots 1 and 2, Forest Grove, 450
- F. Verhoeven et al. to C. D. Soley, 2 lots Knob Hill, Forest Grove, 350
- W. K. Curtis to A. V. Brown, lot 16 N Forest Grove, 370
- W. E. Reed to Chas. Hubbert et al., 2 x 8 S Tupper d. l. c. 95
- F. W. Emerson to E. R. Nicholson, 1/2 in 30 1/2 x 1/2 Forest Grove, 1700
- Paul Reimers to A. S. Brengan, tr 8 link N. Hills Acres, 1100
- W. Schmale to Sallie McCarty, 2 lots Huntville, 2300
- Title & Trust Co. to Walter M. Daly, 131 1/2 x 1 1/2 x 2 1/2 w. 1000
- Jno F. Daly to Title & Trust Co., 160 w. sec 9 1/2 x 2 1/2 w. 1000
- Vancouver Com'l Bank to Paul Reimers, 50 x 8 in Vanhall and land in Wash Co., 3320
- Title & Trust Co. to W. L. Shaffer, 5 lots in Pattee Tract, 4900
- Wm. Dunning to Bruce Wilson, interest Bruce Wilson Logging Co., 250
- Ang. Hulberg to T. C. Reynolds, 12 x 2 Wm H. Bennett d. l. c., 3400
- Hans Rasmussen to Carl Rueter, 10 x 50 x E. W. Constable claim, 1500
- Thos. Hloszyk to Mary L. Royce, tr in Garden Home, 1200
- John Conzelmann to F. H. Drew, 10 x 50 x 2 1/2 x 2 1/2 w., 550
- Title & Trust Co. to John S. McNair, 4 lots North Hills Acres, 3840
- G. H. G. to W. P. Bunkley, 10 x 8 sec 31 1/2 x 4 w., 3100
- Flores Castens to United Railways, right of way at Roy, 10
- Jno Milne to Jacob Milne, 100 acres North Tualatin Plains, 1
- Ernest Resnow to Victor Callier, property in Hillsboro, 6000
- Julius Months to Cornelius Brown, 2 lots E. W. M. Garden Home, 2200
- Fred Kilgore to H. Taylor Hill, 6 1/2 x 10 Hill Acres, 10
- Martin Sandes to Fred Lee, lot in Beeson Heights, 10
- A. V. Denny to B. Sabolewski, 3 5/8 x 25 1/2 x 1 1/2 w., 10
- J. W. Handley to Nancy Riggs, tract in Bohart's subdiv., 425
- Jadwiga Hloszyk to Jos Kosulski, tr in Garden Home, 50
- Ira W. Handley to Ray Townsend, tr in Elbert d. l. c., 300
- Melvin Sveings & Trust Co. to Aug. Jacobson, 9 9/16 Aldrich Acreage, 10
- V. W. Hachberger to S. A. Rosier, 2 lots in P. neil-nd Terrace, 600
- S. A. Rosier to E. T. Murphy, same, 150
- Ang. Lovgren to W. V. & C. R. R., 3 5/8 x 10 D. McLeod d. l. c., 1095
- Hillsboro Natl Bank to E. I. Kuratli & W. H. French, 25 x 29 1/2 ft Second St 2500
- V. K. Tompkins to Cornelius Brown, 3 lots in Evelyn ad., 1600
- J. P. Young to Geo. Dickie, 70 x sec 7 1 1/2 x 1 1/2 w., 4200

**FIFTY YEARS AGO**

Fifty years ago Tuesday, the Oregonian contained the following reference to a well known Washington County pioneer—the late father of Postmaster B. P. Cornelius:

We learn from a gentleman who recently came down from Walla Walla that Colonel Cornelius, of the Oregon cavalry, will shortly relieve Captain Rowell, of the command at Walla Walla, and that the latter gentleman will probably be still further relieved of his commission in consequence of certain efforts to traduce the character of Colonel Lee.

Herman Miller, formerly of Bethany, now ranching below Beaverton, was up to the city Tuesday morning.

**CHABROL**

Belgian No. 22,732 American No. 2764

Foaled in 1901, bred by Emu and Dumont of La Bruyere, Chassart, and imported by A. C. Ruby & Co., of Portland, Ore. A splendid Belgian sire, whose gets take first prize at all colt shows.



**SEASON OF 1912**

Monday until noon, at E. C. Milloy place, Laurel.  
Monday afternoon, Henry Boge place, Chehalem Mountain.  
Tuesdays, at home place, H. H. Boge, Farmington.  
Wednesdays, on call.  
Thursdays, at Henry Hosses's place, near Groner & Rowell mill, Scholls.  
Fridays, at Ladd & Reed farm, Reedville.  
Saturdays, at Hillsboro, Second Street barn.  
TERMS.—Season, \$12; payable half when bred, and remainder at close of season.  
Care to prevent but not responsible for accidents.  
**H. H. BOGE, Owner and Groom.**



**French No. 51,943 American No. 50,401**  
**Finely Formed ALI Coal Black**

Imported Percheron Stallion, foaled in France and imported by A. C. Ruby & Co. in 1906.  
Sire, BRUTUS, No. 34,739; Dam, LISETTE, 18,038.  
**SEASON 1912**

Monday noons, at Wm. Bagley place, Leisyville; Monday nights, at Jos. Connells; Tuesday at Fred Hamel place, West Union; Wednesdays, at Murray place, Cedar Mill; Thursday noon at ; Thursday nights at Redmond barn, Hillsboro; Friday noon, at Henry Hogrefe place, Blooming; Saturday and Sunday, at Antone Herman place, Verboort.  
TERMS.—Single service, \$10, payable at service; insurance, \$15, payable when mare is known to be in foal, colts to stand and suck, \$20.

**HILLSBORO SHIRE HORSE CO. Owners.**  
J. E. FOORD, Groom.

**W. O. Donelson**  
UNDERTAKER  
Calls attended night or day.  
Chapel and Parlors.  
Hillsboro, Oregon

PROMPT WORK HONEST WORK  
**THOS. H. BROWN**  
Contractor  
Farmers' Phone 743  
PLASTER BRICK AND CEMENT  
Hillsboro, Ore.

No. 74697 No. 52496  
**HUGO**

Imported Registered Percheron, aged 5 years, weight 1800, color bay, gentle, free blood, just the horse for farm and draft purposes. Imported by A. C. Ruby in 1909. Bred by Letourner, Commune of Denton, France.

**SEASON OF 1912**  
Monday, 10 a. m. to 2 p. m., Watts place, Gates Creek; 4:30 p. m. Monday to 8 a. m. Tuesday, Gates City; Tuesday noon, Scholl's place, on Ernest David's place; 5:30 p. m. Tuesday to 9 a. m. Wednesday, at Bank; 4 p. m. Wednesday to 8 a. m. Thursday, Jake Milne place, North Plains; 10:30 a. m. to 1 p. m. Thursday, at Hillsboro; 4 p. m. Thursday to 9 a. m. Friday, at Michel Neumann place, South of Blooming; Friday noon at Cornelius; Friday evening to Monday morning, at Peter Ever place, Verboort.  
TERMS.—Single service, \$10; to insure with foal, \$15; colts to stand and suck, \$20. Care to prevent but not responsible for accidents.  
**WM. F. HOFFMAN**  
**VERBOORT HORSE CO.**

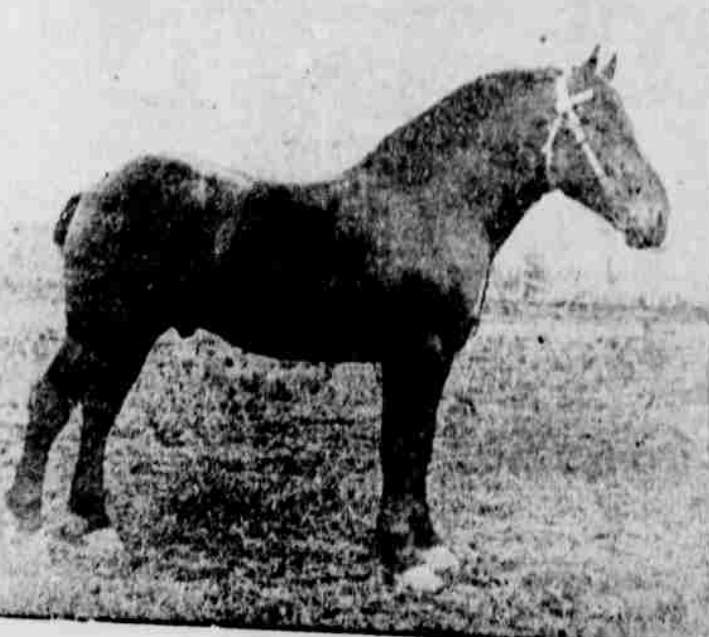

**THE STORE OF QUALITY**

**Vaught's GROCERIES**  
Hillsboro, Ore.

Second St. Both Phos

**Hoffman's Sawmill**

is sawing from the best timber in Washington county. The finest  
**Rough and Dressed Lumber**  
always on hand. Estimates on Buildings, Flooring, Rustic, Cellings—all kinds of finished lumber for house material. We deliver.  
Phone: Pac. States, Glencoe Central, 17  
**PETER HOFFMAN, Bacona, Oregon**

**The Flanders "20"**

AND  
**E. M. & F. "30"**  
The Cars That Have Stood the Test of Roads and Endurance.

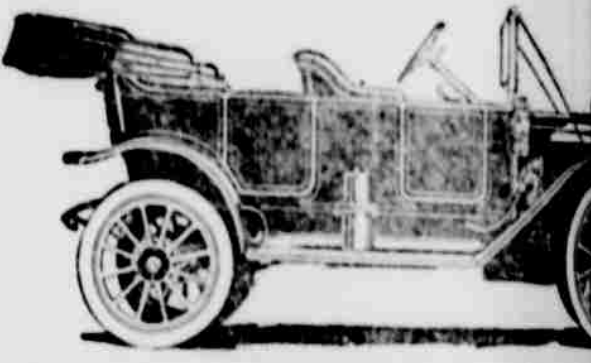

A neat, classy car, built for use in the west, an automobile that is the best bargain in the world for money.  
Our garage is finely equipped for turning out kinds of auto work promptly, and we always hand all kinds of auto supplies.  
**WILKES' AUTO & GARAGE COMPANY**  
HILLSBORO, OREGON

Send For This Seed Annual-Free  
**CATALOG**  
**WILKES' SEEDS**  
1912

Chick food, bone, shell and grit, at Greer's. 52-1f  
Argus and Journal, \$2.25.

Information on  
The Chas. H. Lilly Co., Seattle

**THE MIRROR WILL REFLECT**  
A perfect fit at every point. Clothes are made here. No matter your build or physical peculiarities may be, we can assure you that we will fit you perfectly.  
See the man whose clothes are made here, and you'll see a perfectly dressed one.  
**CHRIST WUES**  
Phone: Main 863

A good brood mare, with to trade for a horse that put into steady work. Bell, Centerville, or Corvallis, Route 1. Telephone 552.