SIDNEY STORY

Of **New Orleans**, one of the foremost speakers in Dixieland, **cheerful, magnetic and convincing**, will speak in HILLSBORO, at the **CRESCENT THEATRE**

Sarurday Evening, October 8, on

"Model License Law, the Only Cure For the Evils of Intemperance."

Mr. Story's treatment of this subject has brought **tears and laughter to thousands of his listeners. It is an** acute appeal to the common sense of **every sound thinking man and woman and is worth** going miles to hear. Don't miss it.

Admission Free.

HOW WASHINGTON COUNTY VOTED AT THE PRIMARIES

	E. Butte	N. Hillsboro	S. Hillsboro	Gaston	Banks	Beaverton	Beaverdam	Cornelius	Columbia	E. Cedar	Gales Creek	Mountain	N. For. Grove	Reedville	S. Tualatin	S. For. Grove	Washington	W. Butte	W. Cedar	Buxton	Dilley	Total
Representative																						
Hawley	29	90	71	23	48	54	21	54	26	35	33	4	47	22	25	78	16	29	20	31	11	747
Mulkey	13	19	22	4	9	15	6	23	25	15	14	4	36	25	5	30	19	17	11	9	14	335
Governor																						
Abrahams	14	19	13	4	9	10	2	18	3	10	24	3	17	12	5	11	5	10	4	8	8	205
Bowerman	12	73	53	12	32	39	11	55	11	31	9	...	28	11	19	48	13	17	10	22	8	491
Dimick	14	23	24	8	16	22	5	33	34	9	12	5	41	21	9	51	16	17	15	13	9	397
Hofer	11	7	14	3	9	8	9	7	5	6	5	2	9	8	5	8	9	7	5	1	1	139
Meyers	2	5	5	1	3	4	0	4	3	2	1	...	3	4	2	3	...	...	...	1	1	51
West	1	6	6		12	4	3	5	3	4	4	11	14	3	4	7	4	3	6	4	6	98
Secretary of State																						
Benson	37	92	72	1	50	51	16	62	30	43	34	9	61	33	25	71	21	28	23	36	17	834
Wingate	15	36	29	22	14	26	14	31	23	14	17	2	31	20	9	45	21	26	12	11	10	411
Oliver	4	8	9	5	15	5	8	10	6	6	4	1	14	7	4	11	4	2	6	6	6	138
Treasurer																						
Hoyt	25	74	62	2	35	51	17	46	15	37	15	4	44	18	10	50	10	29	19	27	10	615
Kay	24	53	36	17	29	28	11	47	39	17	30	7	46	35	25	65	33	26	16	19	15	617
Supreme Court, 4 yrs.																						
Bean	37	61	38	9	39	44	13	45	27	24	41	9	60	35	23	64	22	30	20	18	16	685
McBride	30	105	84	15	63	58	25	58	46	46	44	7	61	45	29	78	34	45	28	44	18	980
St. Clair	24	60	54	19	25	40	11	37	16	31	11	5	33	14	11	61	12	18	12	22	7	567
Slater	3	10	8	9	14	5	2	9	6	7	4	11	14	4	4	11	3	2	7	6	6	134
Supreme Court, 6 yrs																						
Burnett	42	101	75	2	53	65	20	60	29	49	33	10	61	31	27	81	22	35	25	33	18	800
Moore	39	93	70	21	61	60	21	65	41	39	36	11	72	44	29	89	38	42	29	30	18	918
King	4	10	8	20	10	5	6	10	6	7	4	1	14	5	4	11	4	2	6	6	6	155
Att'y General																						
Crawford	35	83	62	1	47	58	17	54	44	28	30	9	57	42	25	74	34	42	24	31	17	844
Hart	14	40	33	21	18	21	10	28	9	21	23	3	31	9	8	32	7	11	10	13	9	393
Supt. Instruction																						
Alderman	46	110	85	6	58	70	24	65	35	52	33	10	70	41	27	92	27	39	25	38	22	991
State Printer																						
Clarke	22	43	38	10	24	38	8	36	14	33	16	6	33	8	10	48	9	20	9	20	8	453
Dunway	27	81	62	16	40	45	20	58	43	23	37	5	56	43	25	64	31	33	24	27	17	777
Godfrey	4	9	8	1	14	3	7	7	5	5	5	1	12	7	6	8	4	...	5	5	6	124
Taylor	...	...	1	...	1	...	...	1	1	1	...	1	2	...	1	...	...	2	1	...	...	12
Com. Labor																						
Hoff	31	86	66	16	33	53	15	48	19	29	21	8	46	21	20	55	17	26	18	26	15	672
Orton	16	34	27	7	31	18	12	41	32	18	18	3	43	30	8	45	23	25	17	19	10	497
R R Commissioner																						
Miller	47	107	86	21	54	74	23	64	37	51	33	8	65	39	28	90	24	37	25	37	18	961
McLain	...	7	2	1	10	5	4	6	4	6	1	11	8	7	3	4	2	2	3	3	4	88
Strain	...	3	6	1	4	1	4	2	2	1	2	...	7	[illegible]	4	3	2	1	1	2	3	48
Engineer																						
Lewis	46	115	87	23	60	73	25	73	42	35	35	11	75	45	29	93	36	40	29	41	21	929
Supt. Water No 1																						
Chinnock	32	52	43	11	38	49	15	61	36	22	37	7	51	38	20	58	28	36	17	19	19	691
Gettens	14	56	46	13	27	27	10	28	10	31	9	3	29	11	11	44	9	9	15	19	6	427
Circuit Judge																						
Campbell	46	103	90	21	60	74	23	81	33	54	43	11	75	45	30	92	36	40	28	39	21	1048
Eakin	40	78	74	19	47	56	19	62	28	35	33	7	63	38	24	73	21	31	23	29	15	804
Representatives																						
Chapman	26	59	62	18	34	50	14	47	16	42	15	10	52	17	21	55	21	29	23	26	13	650
Huffman	32	46	44	13	36	46	18	60	31	23	31	7	40	38	15	61	22	28	17	20	14	637
Hollis	18	66	57	19	48	50	15	69	23	40	31	7	81	37	17	95	24	31	22	31	18	799
Loudon	27	47	39	5	37	41	14	52	39	19	33	3	35	41	21	44	22	25	15	16	14	589
Tigard	46	74	66	16	41	38	18	37	18	38	19	5	50	18	20	49	14	34	18	25	13	657
County Judge																						
Gooslin	29	80	80	16	41	56	22	43	24	10	33	6	49	42	30	78	38	31	7	9	18	742
Marsh	24	32	31	13	24	26	7	53	17	46	21	7	49	11	17	41	8	20	27	35	9	508
Sheriff																						
Hancock	52	114	107	24	60	80	31	95	55	39	56	11	93	53	37	117	44	48	28	37	24	1204
Clerk																						
Bailey	49	109	104	26	63	78	29	84	48	50	52	12	89	48	33	111	38	44	29	39	24	1159
Recorder																						
Perkins	49	104	97	21	61	73	23	79	44	45	47	9	84	49	32	105	32	41	27	36	21	1082
Treasurer																						
Jackson	27	90	80	19	42	62	17	52	38	26	43	9	32	40	29	55	34	41	20	35	12	798
King	23	26	25	8	23	21	12	39	16	14	11	3	66	14	11	61	9	9	11	9	14	425
Surveyor																						
Morrill	45	111	96	25	59	77	24	84	47	42	46	11	85	52	34	103	39	48	29	38	23	1180
Coroner																						
Brown	48	111	103	25	64	76	26	81	47	42	48	11	85	52	34	106	36	48	30	39	25	1136
Commissioner																						
Nyberg	48	106	94	25	64	76	30	81	44	50	35	11	82	53	35	98	39	47	32	40	24	1114

An Unfailing Specific For
CATAARH, HAY-FEVER, ASTHMA, EARLY CONSUMPTION, DEAFNESS, COLDS and all diseases of HEAD, THROAT, LUNGS

THE INSPIRATOR and great GENEVA REMEDY

Cures a headache in a few minutes, a fresh cold in an hour and an ordinary cough cannot last one night. Indispensable for public speaker and singers. The Inspirator lasts a life time, can be carried in the vest pocket and is always ready for instant use.

No Contagious Diseases Can Develope, When Used.
IT PREVENTS - - - IT CURES

Sold on an absolute guarantee to Cure —When used as Directed—
Write for full particulars and booklet. —Its Free—
JOHN T GRAF, Portland, Ore., R D 2
—Nature Cure Supplies—

Argus and Oregonian, $2.25.

APPLE MEN

Through the efforts of N. H. Alexander, Secretary of the Board of Trade, and the valuable assistance rendered by the Hillsboro press, an apple growers' association was temporarily organized in the county court house, Saturday, Oct 1, at 2 p. m. Mr. Ferd Groner, of Scholls, was made temporary chairman, and Mr. B. N. Sproat, temporary secretary. After extended discussion by Mr. Tigard, of Hillsboro, and John R. Bailey, of Buxton, the meeting adjourned to meet again on Friday, Oct. 21, in the court house, at 2 o'clock, at which time it is hoped that all those who are raising fruit (or expect to) will be on hand to help perfect a permanent organizatinn.

The following fruit growers were present: B. Leis, Beaverton; E. M. Rice, Hillsboro; James Nichols, Forest Grove; Alfred Jeselson, Orenco; John Heaton, Scholls; J. L. Simpson, Cornelius; S. F. Goodwin, A. W. Westberg, F. J. Williams, G. N. Taggart, Hillsboro; J. F. Dickason, W. P. Kilgore, C. C. Beers, J. F. Kilgore, Cornelius; Peter Zurcher, Beaverton; Emil Stalder, Bethany; John R. Bailey, J. F. Johnson, Buxton, and B. N. Sproat, Reedville.

Mrs. Mary Shattuck departed Monday for her home in North Dakota, after a month's visit with her sisters, Mrs. Agnes Campbell and Mrs. Francis Cota. She is very much pleased with Oregon, and especially with the fine apples.

Choice rose plants, shrubbery of all kinds, lily bulbs, etc., for sale at the South Hillsboro Greenhouse. Now is the time to do the fall planting, so get your order in early. Mrs. Agnes Campbell, Independent telephone West 154. 30tf

W. C. Pickens, who came to Hillsboro from Tennessee, last Spring, and who spent the Summer near Eugene, with his family, has returned to Portland, and was out the first of the week, looking after a location.

Dance at Alpha Hall, Cornelius, Saturday eve, Oct. 8. Walker orchestra. Tickets, 75 cents. All are cordially invited.

Argus and Oregonian, $2.25.

STREET FAIR WAS GREATEST SUCCESS

Best Exhibit of Fruit Ever Held in County, Opinion of all

BOARD OF TRADE MAKES GOOD

For the First Time People Realize What Can be Done Here

The street fair and carnival which closed last week was one of the real successes of the history of fairs in the county—and all who visited Hillsboro were profuse in saying that never before had the exhibits been so nicely handled. The apple and fruit exhibit was under charge of N. H. Alexander, of the Board of Trade, and it was artistically arranged.

APPLES

Col. D. L. Houston, owner of the Fair Acres farm, received the blue ribbon for the largest display and best of apples.

Bernard Leis for the second largest display of apples.

Henry Hunteman for the best box of Wolf Rivers and 2nd. on Newtown Pippins.

J. T. Morrison best box of Gloria Mundi's.

Bernard Leis for the best box of Gravenstines, Jeff Hayden, 2nd.

Peter Zurcher for the best box of Baldwin, Heaton & Son, 2nd.

Peter Zurcher for the best box of Red Cheek Pippins, J. T. Morrison, 2nd.

Geo. Harrow for the best box of Spitzenberg, Peter Zurcher, 2nd.

Peter Zurcher for the best box of Northern Spies, D. H. Willers, 2nd.

Emil Stalder for the best box of fancy select Spitzenbergs.

Henry Kuratli for the best box of Rambo.

Bernard Leis, best box of Gano.

Heaton & Son, best box of Roxbury Russets.

J. T. Morrison, best box of Swaar's.

D. L. Houston, best box of Ben Davis; G. L. Harrow, 2nd.

Bernard Leis, best box of Blue permaine.

Will Hathorne, best box of Duchess of Mengot.

D. L. Houston, best box of Kay's and Bellflowers.

Mr. Tilton gets first for the largest display of apples on plates, 35 varieties.

Mrs. Borwick, of Reedville, for the 2nd. largest display of apples, 19 varieties.

Blue Ribboners on grains, grasses and vegetables

Dr John Huback, sweet potato squash.
Col D L Houston, gold coin potatoes and parsnips.
Prof Barnes, rutabaga and kohl roba.
Jake Messinger, Swedish and white globe turnips.
Albert Henderling, largest tomatoes.
Mr Peat, largest pumpkins.
Mr Baringrover, old fashioned Eastern pumpkin.
Herman Collier, largest onions.
Eff Schleffelin, largest squash and best display of garden truck.
Dick Corrieri, largest cabbage & celery.
F Miller, largest hubbard squash.
F F & A E Hanley, shadeland climax and silver mine oats and alfalfa showing three cuttings each 3 feet long.
J T Morrison, ripe tomatoes and irrigated oats.
Judge Crandall, garden huckleberries, willow twig apples and red peppers on the bush.
S M Holland, mammoth cucumber.
J B Hanley, regenerated Swedish oats and shadeland challenge oats.
D H Willers, surprise wheat.
Lanesa Langue, best timothy.
Martin Reiling, rink wheat.
Eugene Delplanche, cow horn turnips, gab lachman mush mellow (banana.)
Maty for cantaloupes.
Charles Deichman for pop corn.
John McPherson, grape vine tomatoes.
Grant Mann, manchuria black barley, brewing barley and broom corn.
Julius Asbahr, oderbrucker barley.
Spiescheart for tobacco.
Wm Bagley for hops.

Continued on Page 4.
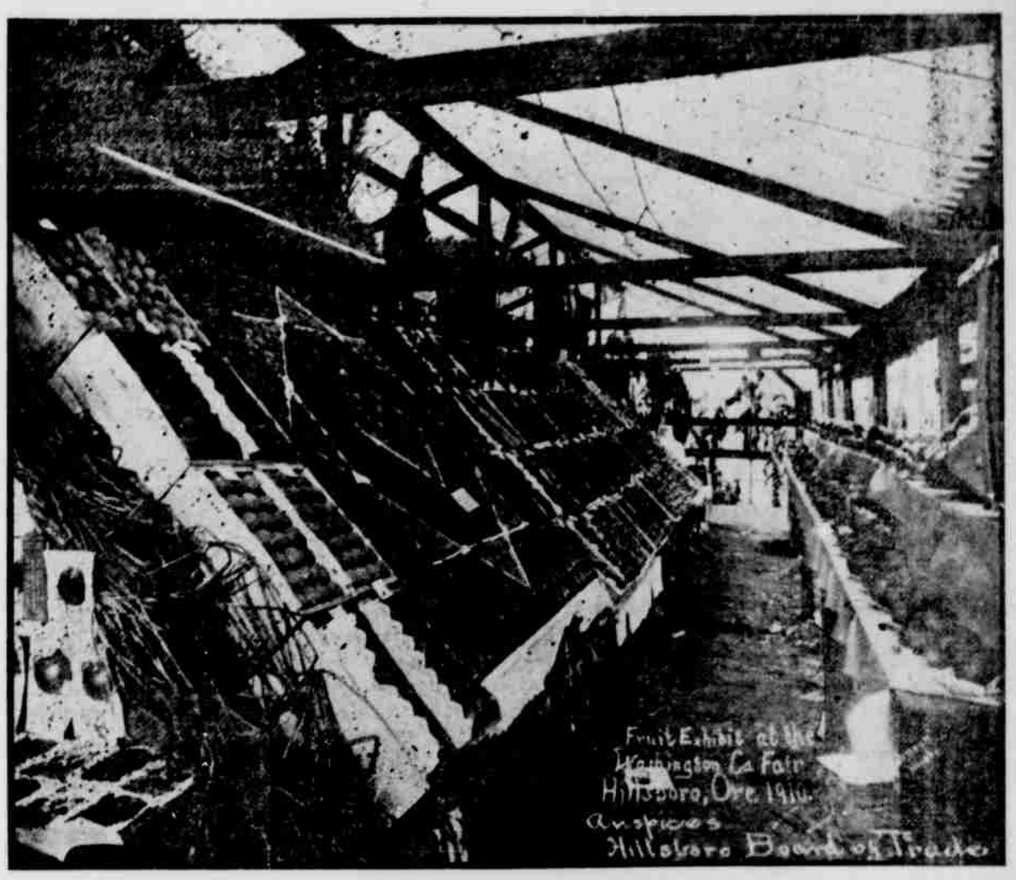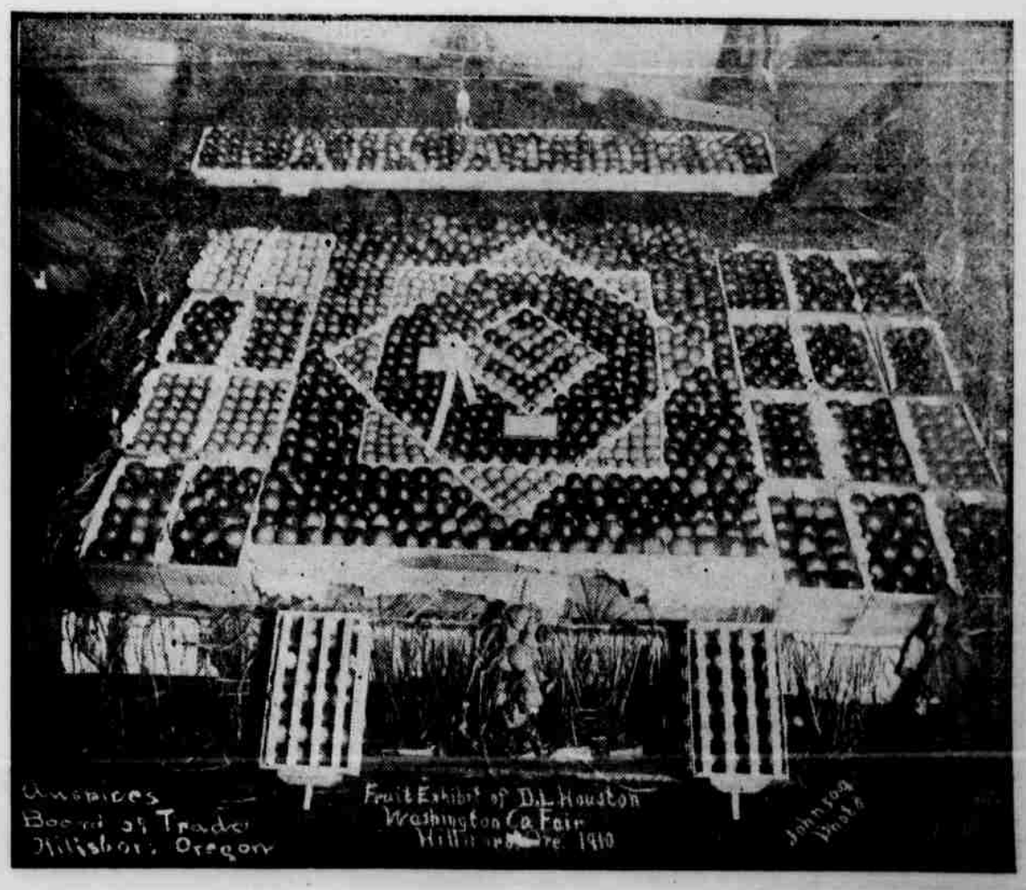
Some Photos of the Exhibits at Hillsboro Fair, 1910