

BONA FIDE RETIRING SALE

We are going out of **Business**. This is not a bankrupt sale. Desiring to enter another avenue of business we are placing our magnificent stock on the market and will sell **At cost** all our staple lines and many lines will be sacrificed below actual cost. You will find every article marked in plain figures as **Advertised**

The following are a few of our lines and it will pay you to call at our store and buy what you need.

Union Leader, 3oz	08	50c underwear, sale price	40	" 3 satin and taffeta	04	W. L. Douglas Shoes		Rolled oats	43/4
Taion Leader, 16 oz	40	35c underwear, sale price	25	" 5 satin and taffeta	05	\$3 50 W. L. Douglas shoe	\$2 98	No. 1 small white beans	5 1/2
Ok Durham, 2 for	05			" 7 satin and taffeta	07	\$4 00 W. L. Douglas shoes	3 31	Lady Washington	4 1/2
Gold Crumbs	02	Short Sleeves and Sleeveless		" 9 satin and taffeta	09	\$5 00 W. L. Douglas shoes	4 00	All other articles at cost.	
Men's 50c work shirts	39	Vests		" 12 satin and taffeta	11	Nap-A-Tan Shoes in Black or Ten		LOOK OVER OUR REM-NANT TABLE	
Men's regular 50c undershirts	39	20c vests, sale price	12	" 16 satin and taffeta	13	\$6 50 loggers	\$5 21	Your choice of any piece of summer goods at 11 cents per yard.	
Men's all linen collars	10	25c vests, sale price	14	" 22 satin	17	\$7 50 tan 16 inch top	6 17	Apron check gingham	07 1/2
		35c vests, sale price	22	" 40 satin	19	\$6 00 tan 12 inch top	4 69	Dress gingham	10
Overalls		50c vests, sale price	40	" 40 taffeta	16	\$3 50 Blucher	2 98	Calicoes	05
Blue Engineer	76	65c vests, sale price	44	" 60 satin	23	Ladies and Children's Shoes at cost both in high top and and Oxfords.			
Black Engineer	81			" 60 taffeta	19	GROCERIES			
Blue Engineer, stripe	79	Cotton Union Suits		" 80 satin	23	Arm & Hammer soda	05		
Blue band	76	\$1 25 suits, sale price	90	" 80 taffeta	19	Best corn starch	05		
Hickory stripe	71	75c suits, sale price	48	" 100 satin	22				
Youths and boys' Blue Band	25	All the ladies' woolen underwear will be sold at cost		" 150 taffeta	29				
Women's Cotton Ribbed Underwear				" 150 taffeta	25				
75c underwear, sale price	52	Ribbons							
		No. 2 baby ribbons	01						
		" 2 satin and taffeta	03						

Corner **SECOND** and **MAIN** **H WEHRUNG & SONS** Hillsboro, Oregon

A Beautiful BELGIAN STALLION.

MENTOR

Has Splendid Disposition Superb Action

Belgian No. 3295

American No. 46596

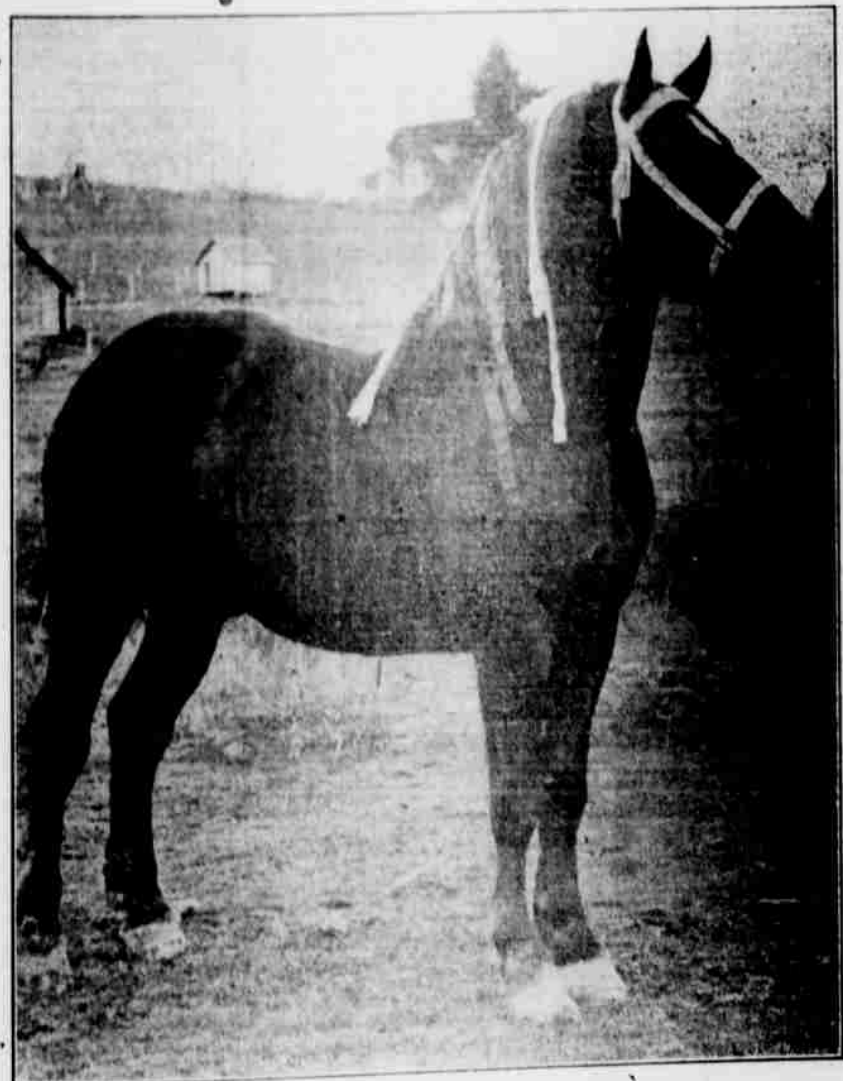

IMPORTED BELGIAN STALLION

Coming 5 years; weighs 1900; dark chestnut. Splendid conformation for draft gets.

FIRST PRIZE HILLSBORO Street Fair, 1909

Pedigree—Sire Jarnac 10838; Dam, Marie 3661.

Imported by A. C. Ruby & Co., Portland, Oregon.

WILL STAND SEASON OF 1910.—Monday forenoon, McNamer's barn Forest Grove; Monday evening to Wednesday 8 a. m., Hillsboro Livery Co. barn, Main street, Hillsboro; Wednesday, 10:00 a. m. to 3:30 p. m., at Mays Bros., Glencoe; Wednesday evening and Thursday forenoon at Emil Duyek's barn, Mountindale; Thursday p. m. at Bank's Livery Barn, Banks; Friday afternoon at Hannan's barn, Buxton; Saturday afternoon at W. G. Walker's place, Roy.

TERMS.—Single service \$12 50; Season \$18; To insure with foal \$20; To insure colt to stand and suck, \$25. Care to prevent, but not responsible for accidents.

THE BANKS' BELGIAN HORSE CO. T. EMRICK, Groom.

BIG CLAY WORKS FOR BEAVERTON

Plant to Cost \$100,000 now Under Way on Oswego Cutoff

BIG INDUSTRY NOW BEING BUILT

Expect to be in Operation by at Least the 1st of July

Victor Randles, one of the incorporators of the Beaverton Clay Manufacturing Company, was in the city Tuesday. His company has purchased 25 acres of clay on the T. J. Allen and A. V. Denny ranches, on the Oswego cut-off, three quarters of a mile out of Beaverton, and construction is now rapidly being pushed on the plant, which is to cost, when completed, \$100,000. It is expected that the plant will be operating by July 1. They are to manufacture white and red brick, building blocks of all kinds, and drain tile of all dimensions. Ten big kilns are to be erected, and it will take an immense amount of lumber to construct all their dry kilns and their houses.

Mr. Randles and his partners have had a great deal of experience in clay work, and they say there is a great field in Washington County alone for drain tile, as soon as farmers are educated up to the value of under draining.

THE CENSUS MAN

[Furnished by Leon Girod] The census man will ask you questions as below—

MEN

First name, initial and last name.
State, territory or foreign country where born.
Age at last birthday.
If foreign born, give name of mother tongue, the year of arriving in United States; whether an alien, whether the first papers have been taken out or whether fully naturalized.
Give state, territory or foreign country where parents were born.
Trade or profession, nature of business or establishment where working.
Whether an employer, worker or working on own account.
Whether out of work April 15,

1910, and number of weeks, if any, out of work in 1909. "Out of work" does not mean vacations or strikes, but inability to find employment.

If over 50 years, whether a survivor of the Union or Confederate Army or Navy.

Single, married, widowed or divorced.

If married, whether first, second or subsequent marriage, and how many years of present marriage.

Whether able to speak English; whether able to read or write English or any other language.

Whether white, black, mulatto, Chinese, Japanese or Indian.

If owner of the house lived in, whether it is free or mortgaged.

Whether blind in both eyes, or deaf and dumb.

WOMEN

Same information as given by men, except citizenship and Civil War statements. Also leave the following:

If married, widowed or divorced woman, give number of children had during lifetime.

Give number of these children living on April 15, 1910.

Whether has attended school since September 1, 1909.

If on farm—cultivated land; pasturage, timber; whether operated by owner, by hired help, or by lessee; value land, value buildings and improvements, implements, etc., debt on farm, spent for labor in 1909, spent for hay and grain, household expenses, spent for manures and fertilizers, acres rented, number tenants on farm, cows kept for milk, all other stock, all stock born after Jan. 1, animals born in 1909, state whether registered, animals bought or sold during year, animals pastured, wool sheared, dairy products of all kinds for year, fowls over 3 months old on place, fowls and eggs produced in 1909, bees and honey, all kinds of products harvested in 1909, and their values, acreage to be planted, flowers, trees and nursery stock, fruit products sold, and if irrigation is used.

"Whose Fault Will it Be?" is the great theme Sunday night, at the Hillsboro Christian Church. This is a very interesting question and will be very profitable to all who hear it discussed. Splendid choral music. All are cordially invited.

J. N. Miller, of West Hillsboro, and who has one of the productive farms of the Jobs section, was in town yesterday, and did not forget the financial end of the proposed Rest Room.

Excursion Rates to the East During 1910 From All Points On The SOUTHERN PACIFIC

TO	RATES
Chicago	\$42.50
Council Bluffs	
Omaha	\$60
Kansas City	
St. Joseph	
St. Paul	
St. Paul via Council Bluffs	\$63
Minneapolis direct	60
Minneapolis, via Council Bluffs	63 90
Duluth, direct	66 90
Duluth, via Council Bluffs	67 30
St. Louis	67 50

Tickets will be on sale May 2nd and 9th; June 2nd, 17th and 24th; July 5th and 22nd; August 3rd; September 8th.

The above rates apply from Portland only. From points south of Portland, add only ONE WAY local rate to Portland, to make through rate via Portland. One way through California, add \$15.00 to above rates.

Ten days provided for the going trip. Stop-overs within limits in either direction. Final return limit three months from date of sale, but not later than October 31st.

Inquire of any S. P. Agent for more complete information **Wm. McMurray**, General Passenger Agent, PORTLAND, OREGON.

GIVE US A TRIAL

- 3 cans of corn for... 25c
- 3 cans of tomatoes for... 25c
- Hard wheat flour, per sack..... \$1.55
- Rolled oats, per lb..... 5c
- Coffee, per lb..... 15c
- Tea from 50c to 35c
- All brooms, each..... 55c

We also carry shoes, Kingsbury Hats, and Gents' Furnishings of the Best Quality at the Lowest Prices.



T. W. WYATT & CO.