

Argus and Journal, \$1.75.

Miss Stella Bosow was out from Portland, Sunday.

Layton Wisdom, of the Rural Spirit, was in the city Sunday.

Joe Brandenburg, of West Union, was in town Saturday.

F. W. Deleman, of the Jolly place, was in the city Saturday.

New style shirtwaists, spring line, now in from the East.—H. Wehrung & Sons.

About a hundred numbers were sold at the dance floor at the Shute Park, Saturday evening.

Second hand Walter A. Wood mower, for sale, cheap.—Theo. Nissen, Farmington, Oregon.

Chas. Matthee, of near Laurel, was in town, Saturday, accompanied by his wife and children.

For a good smoke try the Schiller or Excellence—and you will try them again and again.

Born at Roseland Farm, southeast of Hillsboro, June 28, 1907, to Fred D. Adams and wife, a daughter.

Walter and William Beard, of above Banks, and Robt. Simpson, of Buxton, were in the city Monday.

For sale or lease: Warehouse and flour mill known as Hillsboro Mills—John Milne, Hillsboro, Oregon.

J. B. McPherson, of the Forest Grove hop grower, was down to the county seat, greeting friends, Saturday.

J. W. Marsh, who has spent nearly sixty fourths of July in Oregon, was in from Centerville, Saturday.

The condenser has its new ware house all enclosed, and the building adds materially to the appearance of the plant.

Peter Nelson, of West Union, who is engaged in hopgrowing as well as ranching, was in the city Saturday afternoon.

Smokers like the Schiller and the Excellence. These cigars are of the best stock. You can't fool an authority on a good cigar.

C. S. Reynolds, the Mountaineer merchant, and J. J. Schlicht, of that section, were in town Monday, enroute for Portland.

Ed. Wann is handling the peace affairs at the Shute Park, this week, having been sworn in as marshal for the celebration.

Cedar shingles and cedar hop poles and cedar fence posts for sale in small or car load lots, if desired. Hannan & Son, Buxton.

C. W. Thrapp, manager of the Reedville Ray hop farm of 100 acres, was in the city Saturday, and made the Argus office a call.

Deputy Sheriff Kane ran across a red fox Saturday, above Dilley, near the Dethlefs school house. These animals are very scarce in this section.

W. J. Benson, the machinist, and who has been working at the Forest Grove condenser for some weeks, was in town Monday morning, for a few hours.

Prof. Miller, the balloonist, arrived in the city Saturday. Mr. Miller has made the best ascensions ever made in this section, and he has many admirers here.

New 3 1/2 inch Burchell wagon, used four months, for sale, by P. A. Batchelar, Hillsboro Route 2, just east of this city. Will also sell set double work harness.

Sobolls and Laurel came in Sunday with a baseball team and beat the Hillsboro nine by a score of 6 to 3. Forest Grove beat the Verboort nine by a score of nine to two.

Theoman Anderson, aged 18, and a native of Denmark, died at Forest Grove, Friday night, from an attack of diphtheria. He came from Denmark about three weeks ago.

Wm. Iogram, who has lived in Washington County for fifty four years, was up from Farmington, Saturday, and says he never in all these years saw a better crop prospect.

For sale: Ten room house in good repair; barn; orchard; 2 lots in tract; one block from school house; 3 blocks from railway. Goes for \$2,000; \$1,200 down, balance on time. Inquire of Argus.

Earl Ringle and Ray Emmott, who left here last Spring to become vacqueros, and went east of Eugene, are here to spend the Fourth of July. The boys did finely down there and may go back.

Watkins' stock and poultry foods and Watkins' remedies are what farmers and dairymen should use for best success.—Z. M. LaRue, agent, 404 Pacific Avenue, Forest Grove, Ore., Pacific Phone 294.

Elmer Mays, the Glencoe merchant, of Mays Bros., was in Friday evening, and says that all his town needs is a railroad to make it one of the best points in the county. Glencoe is situated five miles north of the county seat.

For sale or exchange: Cigar and fruit stand, good established location, in city of Portland; will trade for city or country property in Washington County. A good, paying business.—Inquire of Kussell Bros.

F. T. Kane, deputy sheriff, went to Cedar Mill, Friday, and attached the Union Lumber Co.'s mill on a judgment from Multnomah County, for Averill & Co. The claim is somewhere in the neighborhood of a thousand dollars, but as the mill has large contracts ahead, and an up-to-date plant, they will settle the attachment at once. It is understood there is some dispute over some machinery that would not make good.

Felix McHargue, the nine year son of J. D. McHargue, working on the P. R. & N. above Buxton, was kicked by a colt last Thursday, and the hoof of the animal nearly severed the lad's nose from his face. The little chap was carrying water when the accident happened. Dr. F. J. Bailey, surgeon for the road, dressed the wound.

Argus readers are requested to look up the display advertisements of the Forest Grove National Bank and John E. Bailey, of Forest Grove. These two institutions have looked up the standing of the Argus as an advertising medium and found it to be second to none in the territory they seek to reach.

J. B. McNew, of below Reedville, was in Monday, and to show what forty hens will do in six months, submits the following: Gross cash received, \$69.02; cash paid for feed, \$15.70; net profit, \$53.32. Just imagine what a nice little income a man would have from a thousand chickens, doing as well as this flock!

Notice to hop pickers: Those wishing to pick hops on the Reedville hop farm, 100 acres, one half mile northeast of Reedville, and owned by A. J. Ray, will please register at once, either in person or by mail. Good accommodations can take care of entire families.—C. W. Thrapp, Manager.

John Kamra, of Farmington, was in town Saturday. Mr. Kamra has 70 acres of fine timothy, which stands as high as the top board of the fence, and which will go four tons to the acre. That's going some and when John gets the ranch in little better shape he can get a trade with the Argus.

E. E. Lytle and his associates are planning to make a big Summer resort over at Tillamook, and their scheme involves the expenditure of thousands of dollars. The coast line will be the closest of any to Portland and the trip will be made in from two and one-half to three hours.

The Pacific States' Central is this week putting in its central in the Greear Brick, on Second Street, in the quarters formerly used as a restaurant. It is stated that the company will hereafter operate the Hillsboro central with a company man.

The Hillsboro Lumber Co. has received its gang edger, and it will be installed in course of a few days. This will mean a bigger output for the plant, but the company could not fill the orders it could get if it had a mill ten times its present capacity.

Lost: Small black mare, with three white feet and white streak in forehead and on nose; branded "A" on shoulder. Liberal reward. Write or phone McCormick Bros., Laurel, Ore. Independent Phone.

Clarence Young and wife, of Rainier, are here, spending the Fourth with relatives. Mr. Young goes from here to Kernville, Lincoln County, on the Siletz, where he has a timber claim on which he has five million feet of yellow fir.

Farmers wanting good, heavy, serviceable hay racks, 15 and 16 feet in length, can get them ready made at the Wm. Fugy blacksmith shop at Phillips. Cheaper than you can make them yourself. Painted, 2 coats.

John Fischer, who owns the Ulrich Haes' place, near West Union, was in town Monday. Mr. Fischer thinks Washington County is all right, and he says he thinks he will soon induce some more Idaho people to come down here and settle.

N. P. Oakerman, of Beaverton, Oregon, and who takes an active interest in fruit tree spraying this year, was up to the city Monday.

Peter J. Brown, of Latourelle, was in town Monday. Peter still has a place in Hillsboro, but it is on the market.

TAPAGEUR (53167)

Imported Percheron Stallion, foaled in France in 1901. Brought to America in 1904. American No. 41336. Beautiful black, with star in forehead; finely formed, and weighs 1950 lbs. Just the horse for good substantial gets.

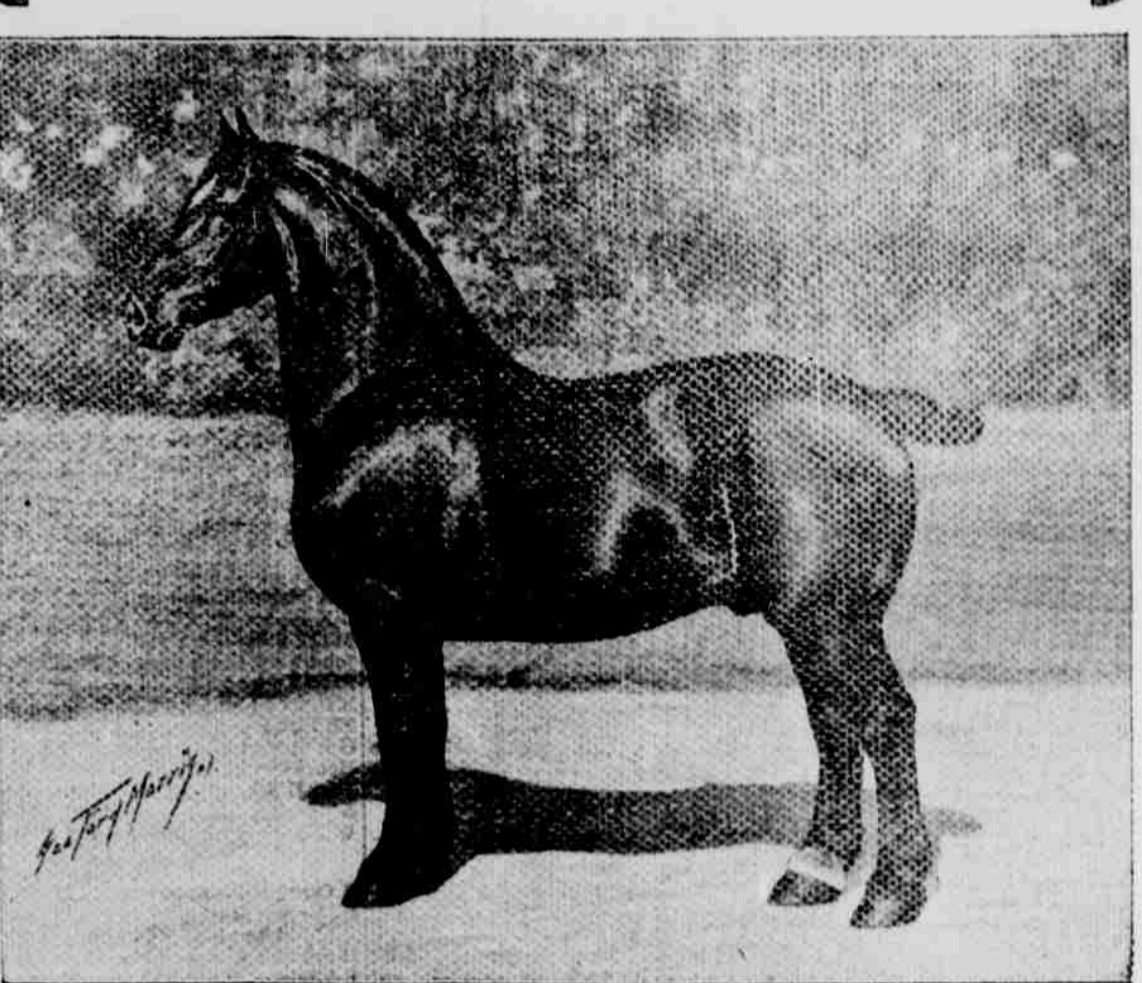

Will Stand the Season of 1907 as Follows: Monday, all day, and Tuesday morning, at Milton Cady's, Laurel; Tuesday, at noon, at Herman Boge's, Farmington; Balance of week at Ferd Groner's farm, near Scholls. TERMS—Single Service, \$10; Season, \$15; Insurance, \$20. Care to prevent, but not responsible for accidents. FERD GRONER, Manager.

Argus and Pacific Monthly, \$1.50

75 TEAMS WANTED Wanted, on P. R. & N. Grade, near Buxton, at once, 75 teams, with drivers. Wages, \$4.50 on slips and \$5.00 on wheelers. Apply at works

NEW HARNESS SHOP L. E. Gotham has opened a new harness shop on Main Street, opposite the Grange Hall, and has a fine line of harness, saddles, whips, blankets, robes, and harness finding of all kinds. Also does all kinds of repair work on short notice. Prices reasonable, and he solicits your patronage.

Reduced Round Trip Excursion Rates to Pacific Coast in 1907

During the Summer season of 1907, reduced round trip excursion rates will be in effect from the East to the Pacific Coast, Montana, British Columbia and Arizona points.

Rates from Chicago via direct lines to North Pacific Coast points will be \$75, and from Missouri River common points (Council Bluffs to Kansas City inclusive) also St. Paul and Minneapolis, rates will be \$70, St. Louis \$69 and Denver, Colorado Springs and Pueblo \$50. Rates to Spokane and points effected will be \$5 less than to the coast. Rates one way via California will be \$13.50 higher than those above mentioned. Tickets will be on sale daily, June 1st to September 15, 1907, with final return limit of October 31, 1907.

Account of Twenty-third International Christian Endeavor Convention at Seattle, Wash., July 10th to 15th, 1907; Convention of Baptist Young People's Union, Spokane, Wash., July 4th to 7th, 1907; Grand Lodge Independent Order of Good Templars, Seattle, Wash., July 16th to 22nd, 1907, rate of one lowest normal first class limited fare for round trip for direct routing with \$12.50 additional one way through California, has been named to North Pacific Coast points and Spokane from Chicago, St. Louis, Missouri River and Colorado points. Sale dates east of Colorado points, June 20th to July 12th, 1907, west, June 21st to July 13th, 1907, final return limit September 15th, 1907.

W. M. McMurray, G. P. A., O. R. & N. and S. P. Rys.

SUMMONS

IN THE CIRCUIT COURT OF THE STATE OF OREGON, FOR WASHINGTON COUNTY

Pacific Railway & Navigation Company, a Corporation, Plaintiff, vs. Mary S. McGee, Defendant.

To Mary S. McGee, the above named Defendant: In the name of the State of Oregon, you are hereby commanded and required to be and appear in the above entitled Court and answer the complaint therein filed against you on or before the expiration of six weeks from the date of the first publication of this summons in the Hillsboro Argus, the first publication thereof being May 16, 1907, to-wit: on or before Saturday, the 6th day of July, 1907, and you will please take notice that if you fail to appear and answer said complaint, the plaintiff will take judgment against you, condemning and appropriating to the use of the plaintiff as a right of way for the proper construction, proper security and convenient operation of its lines of railway a right of way over a tract of land situate in the County of Washington and State of Oregon, owned by you and described as follows, to-wit:

Being a portion of the Southwest quarter of Section Twenty-eight, Township Three North, Range Five West of the Will. Mer., particularly described as follows, to-wit:

A strip of land 100 feet wide, being 70 feet on each side of the center line of the Pacific Railway & Navigation Company's Railway, as surveyed, located and adapted across said lands, said center line being described as follows:

Beginning at the intersection of said center line with the East line of said Southwest quarter, at a point 146 feet North of the Southeast corner thereof; running thence in a Southwesterly direction on a 10 degree curve to the left, 77.4 feet; thence on a spiral to the right, 45 feet; thence South 39 degrees 06 minutes West 484.1 feet; thence on a spiral to the right, 100 feet; thence on a 74 degree curve to the right, 100 feet; thence on a spiral to the right, 60 feet; thence South 53 degrees 54 minutes West, 815.2 feet; thence on a spiral to the left, 45 feet; thence on a 19 degree curve to the left, 336 feet to an intersection with the South line of said Southwest quarter, 910 feet East of the Southwest corner thereof and containing 478 acres, and for the costs and disbursements of this action.

This summons is published against you by order of Honorable J. W. Goodin, Judge of the County Court of the State of Oregon, for Washington County, made and dated the 19th day of May, 1907, and which order requires that you appear and answer said complaint on or before the expiration of six weeks from the date of the first publication of said summons, to-wit, on or before Saturday, the 6th day of July, 1907.

BAGLEY & HARE, Attorneys for Plaintiff.

NOTICE TO CREDITORS Notice is hereby given, that the undersigned has been duly appointed by the Honorable County Court of the State of Oregon, for Washington County, Administrator of the Estate of Thomas J. King, deceased, and duly qualified as such.

Now therefore all persons having claims against said Estate are hereby notified to present the same to me with proper vouchers therefor at the Law Office of Bagley & Hare in Hillsboro, Oregon, within six months from the date hereof. Dated this 1st day of June, 1907.

CHAS. W. KING, Administrator of the Estate of Thomas J. King, deceased.

Bagley & Hare, Attorneys for Administrator.

Notice is hereby given that the undersigned has been, by the County Court of Washington County, Oregon, appointed administrator of the estate of William W. Marsh, deceased, and has duly qualified as such. All persons having claims against said estate are hereby notified to present them to me, with proper vouchers, at the law office of W. N. Barrett, in Hillsboro, within six months from the date of this notice.

Dated this June 13, 1907.

W. N. MARSH, Administrator of the estate of William W. Marsh, deceased.

W. N. Barrett, Attorney for Administrator.

Argus and Journal, \$1.75.

TIME TABLE

Passenger train schedule follows: Leaves for Portland— Forest Grove local..... 6:51 a. m. Sheridan Flyer..... 9:03 a. m. Forest Grove local..... 11:42 p. m. Corvallis overland..... 11:59 p. m.

Arrives from Portland— Corvallis overland..... 8:16 a. m. Forest Grove local..... 12:07 p. m. Sheridan Flyer..... 12:26 p. m. Forest Grove local..... 6:27 p. m.

Leaving Portland— Corvallis overland..... 7:39 a. m. Forest Grove local..... 11:30 a. m. Sheridan Flyer..... 4:10 p. m. Forest Grove local..... 6:40 p. m.

Arrival in Portland— Forest Grove local..... 8:00 a. m. Sheridan Flyer..... 10:20 a. m. Forest Grove local..... 2:59 p. m. Corvallis overland..... 5:55 p. m.

The Forest Grove local does not carry baggage.

SUMMONS

IN THE CIRCUIT COURT OF THE STATE OF OREGON, FOR WASHINGTON COUNTY

Pacific Railway & Navigation Co., a Corporation, Plaintiff, vs. The Detroit Trust Co., a Corporation, Defendant.

To The Detroit Trust Co., the above named defendant: In the name of the State of Oregon, you are hereby commanded and required to be and appear in the above entitled Court and answer the complaint therein filed against you on or before the expiration of six (6) weeks from the date of the first publication of this summons in the Hillsboro Argus, the first publication thereof being May 29th, 1907, to-wit: on or before July 19th, 1907. And you will please take notice that if you fail to appear and answer said complaint, the plaintiff will take judgment against you, condemning and appropriating to the use of the plaintiff as a right of way over a tract of land, situate in the County of Washington, State of Oregon, and described as follows, to-wit:

A portion of the Southeast quarter of Section Twenty-eight, Township Three North, Range Five West of the Will. Mer., being a strip of land 100 feet wide, being 60 feet on each side of the center line of the Pacific Railway & Navigation Company's Railway, as surveyed, located and adapted across said lands, said center line being described as follows:

Beginning at the intersection of said center line with the North line of said Southeast quarter at a point 100 feet West of the Northeast corner thereof; running thence in a Southwesterly direction on a 10 degree curve to the right, 192.7 feet; thence on a spiral to the right, 45 feet; thence South 62 deg. 04 minutes West, 109.5 feet; thence on a spiral to the left, 45 feet; thence on a 19 degree curve to the right, 225.5 feet; thence on a spiral to the left, 45 feet; thence on a 19 degree curve to the right, 418.7 feet; thence on a spiral to the right, 45 feet; thence South 75 degrees 41 minutes West, 88.1 feet; thence on a spiral to the left, 45 feet; thence on a 10 degree curve to the left, 312.2 feet to an intersection with the West line of said Southeast quarter, and containing 4.12 acres, now owned by you and in your possession, and for the costs and disbursements of this action.

This summons is served upon you by publication by order of Hon. J. W. Goodin, County Judge of Washington County, Oregon, made and dated on the 28th day of May, 1907, which order requires that you appear and answer on or before the expiration of six (6) weeks from the date of the first publication thereof, to-wit: on or before July 19th, 1907.

BAGLEY & HARE, Attorneys for Plaintiff.

We have ordered a car load of wire fence direct from the factory. We can save you five per cent. on same if ordered immediately.—Schulmerlich Bros.

Take Home the Best. When it comes to staples one cannot afford to buy poor stuff. The health is the main thing to consider. You are not considering it when you buy second and third qualities. Purchase the best procurable, but that does not mean that you must pay ridiculously high prices. Compare our goods with those sold elsewhere at higher prices. Then you'll come back here and stay with us, because you will know that our goods are superior, if not cheaper.

Vaughn's GROCERIES

The Farmers' Mutual FIRE RELIEF ASSOCIATION of Portland, Oregon

Held its Annual Meeting January 16, 1907, at the Logus Hall.

THE ANNUAL STATEMENT

First. Amount of premium at risk Dec. 31, 1905.....	\$445,040 00
Am't of risks added during the year.....	244,552 00
Am't of risks cancelled during the year.....	20,595 00
Net amount of risks Dec. 31, 1906.....	749,997 00
Largest amount on any one risk.....	2,000 00
Second. Amount of cash received with applications.....	1,206 22
Am't of cash received from assessments.....	637 47
Total income.....	\$1,843 50
Third. Amount paid for losses during the year.....	\$602 63
Am't paid claims, directors and agents.....	953 75
Am't of all other expenses.....	215 80
Total expenditures.....	\$1,772 22
Fourth. Amount of cash on hand.....	\$111 28
Am't of unpaid premiums.....	99 35
Total assets.....	\$210 66
Fifth. Liabilities, none.	

Respectfully, J. J. KERN, Secretary.

The advantages of this Association in comparison with others of a similar character are:

1. We insure NOT IN THE CITIES, and can, therefore, not be affected by large conflagrations.
2. We insure ONLY THE BEST FARM BUILDINGS, a pass by old shacks and houses with steeply pitched roofs.
3. Our assessments can only be used TO PAY LOSSES and not for expenses.
4. We insure NO BUSINESS PROPERTY, no stores, no factories, no saloons, no hog houses or fruit driers.
5. We take care NOT TO OVER-INSURE, sticking to the "two-thirds" clause of the policy.
6. Our meetings are held in the City of Portland, the business center of the state, where members CAN EASILY ATTEND and keep the institution UNDER CONTROL, so that it SHALL NEVER BECOME A GRANT OF A LAW.

Agents in Washington County are:

1. H. C. PEABODY, Cornelius, Ore., R. P. D. No. 2.
2. W. J. R. BRADY, Forest Grove, Ore.

If you wish to join apply to the nearest agent or if there is no local agent in your vicinity, send your name and address to:

J. J. KERN, Secretary, 565 East Yamhill St., Portland, Ore.

SUMMONS

IN THE CIRCUIT COURT OF THE STATE OF OREGON, FOR WASHINGTON COUNTY

W. E. Brand, Plaintiff, vs. Mary M. Shepard and Lombard Investment Company, Martha Frame, Henrietta Frame, Harry Frank and Milton R. Whitney, Charles S. Fairchild, Harry E. Mosney, Sanford B. Ladd and Frank Hagerman, Receiver of the Lombard Investment Company, a Corporation, the above named Defendants.

To Mary M. Shepard and Lombard Investment Company, Martha Frame, Henrietta Frame, Harry Frank and Milton R. Whitney, Charles S. Fairchild, Harry E. Mosney, Sanford B. Ladd and Frank Hagerman, Receiver of the Lombard Investment Company, a Corporation, the above named Defendants: In the name of the State of Oregon, you are hereby commanded and required to be and appear in the above entitled Court and answer the complaint therein filed against you on or before the expiration of six (6) weeks from the date of the first publication of this summons in the Hillsboro Argus, the first publication thereof being June 13, 1907, to-wit: on or before July 13, 1907, and you will please take notice that if you fail to appear and answer said complaint, the plaintiff will take judgment against you, condemning and appropriating to the use of the plaintiff as a right of way over a tract of land, situate in the County of Washington, State of Oregon, and described as follows, to-wit:

A portion of the Southeast quarter of Section Twenty-eight, Township Three North, Range Five West of the Will. Mer., containing 8.12 acres, now owned by you and in your possession, and for the costs and disbursements of this action.

This summons is served upon you by publication by order of Hon. J. W. Goodin, County Judge of Washington County, Oregon, made and dated at Hillsboro, Oregon, on the 13th day of June, 1907, which order requires that you appear and answer on or before the expiration of six (6) weeks from the date of the first publication thereof, to-wit: on or before July 13th, 1907.

BAGLEY & HARE, Attorneys for Plaintiff.

We have ordered a car load of wire fence direct from the factory. We can save you five per cent. on same if ordered immediately.—Schulmerlich Bros.

Argus and Oregonian, \$2.00.

Wunderlich & Schwartz

Will do Your Painting for you By contract and furnish material, or you can furnish paint. Estimates given on all kinds of work.

Paper Hanging and Kalsomining

We make a specialty of high grade work. Call on us and get our figures. Satisfaction guaranteed. Phone, Pacific States, Nos. 194 and 453. Country work will also receive prompt attention.

Hillsboro, Oregon