R. S. Alexander, of the Fern Leaf Fruit farm, located 5 miles south of Hillsboro, is now selling the Wilson and the Brandywine strawberries, for canning and table use. The Brandywine is the finest canning berry grown. You can buy them at Hoffman & Allen's, Forest Grove, or at place. Address R. S. Alexander, Cornelius, R. F. D. No. 2.

Mr. J. Nelson Roberts, of Sellwood, and Miss Ruth Moreland, daughter of Mr. and Mrs. W. H. Moreland, formerly of Hillsboro, were married at the home of the bride in Portland, June 12, 1907, and will make their home in the metropolis. Miss Ruth is the youngest daughter of Mr. and Mrs Moreland.

Watkins' stock and poultry foods and Watkins' remedies are what farmers and dairymen should use for best success.—Z. M. LaRue, agent, 404 Pacific Avenue, Forest Grove, Ore., Pacific Phone 294.

Perry Watson, of Buxton, passed through town, Tuesday, enroute to Portland, where he will call on Mayor Lane, just to see how it feels to shake hands with a descendant of Gen. Joe Lane, the early Oregon pioneer, and who was Oregon's first territorial governor.

Found: On Cornell road, between Portland and Cedar Mill, a purse, containing a sum of money. Owner will call, prove property, pay for adv., and take property. Bring proofs to Argus office.

Chief Engineer Geo. L. Davis, of Portland, went out Monday to inspect the tunnell beyond Buxton and returned that evening. He goes to Tillamook this week to inspect the work done by Contractor Wakefield.

For sale: Ten room house in good repair; barn; orchard; 2 lots in tract; one block from school house; 3 blocks from railway. Goes for $2,000; $1200 down, balance on time. Inquire of Argus.

Wen Davis, of Shady Brook, and who has been over in Washington for some months, has bought a portion of the Harvey Northrup farm, north of Glencoe, and will again become a resident of Washington County.

The Order of Washington, of Reedville, will give an entertainment at the O. O. W. Hall, June 22 Ice cream and strawberries will be served after the program. Everybody invited.

Capt. Gettrell, who is well known at Forest Grove and Greenville, and who has been in California the past few years, has returned, and was in the city Saturday. The Captain expects to make his home at Greenville.

Milton P. Morgan, well known here a few years ago, and now on a Corvallis paper, recently made the trip from Corvallis to Portland, with two companions, in a rowboat, making the trip in two days.

Hon. W. N. Barrett was a Portland visitor, Saturday attending a meeting of the Masonic class of 33rd degree Masons. Hon. H. W. Scott, of the Oregonian, was also a member of the class.

Cedar shingles and cedar hop poles and cedar fence posts for sale in small or car load lots, if desired. Hannan & Son, Buxton.

Mr. Fred Sture and Miss Nellie Macy were united in marriage at Hillside, June 13, 1607, Rev. C. A. Sias officiating.

M. Bisbee, one of West Forest Grove's old pioneer, was in the city Saturday, renewing old acquaintances.

For sale or lease: Warehouse and flour mill known as Hillsboro Mills.—John Milne, Hillsboro, Oregon.

Chas. Meacham, of Mountaindale, and Sherman Bacon, of Forest Grove, were down to the county seat Monday.

New 3¼ inch Burchell wagon, used four months, for sale, by P A. Batchelar, Hillsboro Route 2, just east of this city. Will also sell set double work harness.

Ben Henderson, of Cornelius, interested in a threshing outfit, was in town Tuesday, and called on the Argus office. He was enroute to Portland with a traction engine.

Nick Kemmer, of Cooper Mountain, was in the city Tuesday on business.

Second hand Walter A. Wood mower, for sale, cheap.—Thos. Nissen, Farmington, Oregon.

Ed. Foord, of the Nehalem, is over this week, the guest of his mother, Mrs. Alice Foord.

A. E. McCumsey, of Mountaindale, was in to the horse sale the first of the week.

Elmer Mays, the Glencoe merchant, was over to the capital Monday evening.

Clarence R. Boyd, the Phillips' sawmill man, was in town Tuesday.

New style shirtwaists, spring line, now in from the East.—H. Wehrung & Sons.

The Argus this week put out bills for the Buxton celebration.

D. B. Emrick, of Scholls, was in the city Saturday.

John Kiesl, of near Cedar Mill, was in the city Tuesday.

Argus and Oregonian, $2.

NEW HARNESS SHOP

L. E. Gotham has opened a new harness shop on Main Street, opposite the Grange Hall, and has a fine line of harness, saddles, whips, blankets, robes, and harness finding of all kinds. Also does all kinds of repair work on short notice. Prices reasonable, and he solicits your patronage.

Argus and Oregonian, $2.00.

TIME TABLE

Passenger train schedule follows:

Leaves for Portland—
Forest Grove local ..... 6:51 a. m.
Sheridan Flyer..... 9:03 a. m.
Forest Grove local..... 1:42 p. m.
Corvallis overland. ..... 4:30 p. m.

Arrives from Portland—
Corvallis overland ..... 8:16 a. m.
Forest Grove local..... 12:07 p. m.
Sheridan Flyer..... 5:26 p. m.
Forest Grove local..... 6:27 p. m.

Leaving Portland—
Corvallis overland..... 7:00 a. m.
Forest Grove local..... 11:00 a. m.
Sheridan Flyer ..... 4:10 p. m
Forest Grove local..... 5:20 p. m

Arrival in Portland—
Forest Grove local..... 8:00 a. m.
Sheridan Flyer..... 10:20 a. m
Forest Grove local..... 2:50 p. m
Corvallis overland..... 5:55 p. m.

The Forest Grove local does not carry baggage.

..Central Meat Market..

EMMOTT BROS., Props.,

Keep constantly on hand a fine supply of fresh meats of all kinds.

A New Era In Prices

We are going to sell meats at prices lower than those which have prevailed in the past. Call in and see us. We mean business. 'Phone and Free Delivery

Main Street, Hillsboro, Oregon.

Administrator's Notice

Notice is hereby given that the undersigned has been, by the County Court of Washington County, Oregon, appointed administrator of the estate of William W. Marsh, deceased, and has duly qualified as such. All persons having claims against said estate are hereby notified to present them to me, with proper vouchers, at the law office of W. N. Barrett, in Hillsboro, within six months from the date of this notice.

Dated this June 13, 1907.

J. W. MARSH,
Administrator of the estate of William W. Marsh, deceased.
W. N. Barrett, Attorney for Administrator.

SUMMONS

IN THE CIRCUIT COURT OF THE STATE OF OREGON, FOR WASHINGTON COUNTY

W. P. Beard, Plaintiff,
vs.
Mary M. Shepard and Lombard Investment Company, Martha Frame, Henrietta Frame, Harry Frame and Milton B. Whitney, Charles S. Fairchilds, Harry E. Mooney, Sanford B. Ladd and Frank Hagerman, Receivers of the Lombard Investment Company, a Corporation, Defendants.

To Mary M. Shepard and Lombard Investment Company, Martha Frame, Henrietta Frame, Harry Frame and Milton B. Whitney, Charles S. Fairchilds, Harry E. Mooney, Sanford B. Ladd and Frank Hagerman, Receivers of the Lombard Investment, Company, a Corporation, the above named Defendants:

In the name of the State of Oregon you and each of you are hereby commanded and required to be and appear in the above entitled Court and answer the complaint filed against you in the above entitled cause on or before the expiration of six weeks from the date of the first publication of this Summons in the Hillsboro Argus, the first publication thereof being June 13, 1907, and the last publication being July 25, 1907, to-wit, on or before the 25th day of July, 1907; and you will take notice that if you fail so to appear and answer said Complaint the Plaintiff will apply to the Court for the relief prayed for in his Complaint, to-wit, that he be adjudged and decreed to be the owner in fee-simple of the following described real property lying, being and situate in Washington County, Oregon, and particularly described as follows, to-wit:—

The North half of the Northeast quarter of Section One, Township Two North of Range Four West of the Will. Mer., containing Eighty acres;

That you and each of you be required to set forth the nature of your claim in and to said property, and that the claims of you and each of you are without right, and that you have no estate, right, title or interest whatever in said premises above described, or any part or parcel thereof; and for further decree that the Defendants and each of them, be barred and forever precluded from asserting any claim or right or title or interest in or to the premises above described, or any part or parcel thereof, adverse to the Plaintiff, and for such other and further order as may be necessary and proper in equity.

This summons is served upon you by publication by order of Honorable J. W. Goodin, County Judge of Washington County, Oregon, made and dated at Hillsboro, Oregon, on the 13th day of June, 1907, which order prescribes that the Summons herein be served by publication once a week for six consecutive and successive weeks, beginning with the issue of the Hillsboro Argus dated June 13, 1907, and ending with the issue thereof dated July 25, 1907; and that you appear and answer within six weeks from the date of the first publication thereof.

BAGLEY & HARE,
Attorneys for Plaintiff.

TAPAGEUR (53167)

Imported Percheron Stallion, foaled in France in 1901. Brought to America in 1904. American No. 41336.

Beautiful black, with star in forehead; finely formed, and weighs 1950 lbs. Just the horse for good substantial gets.

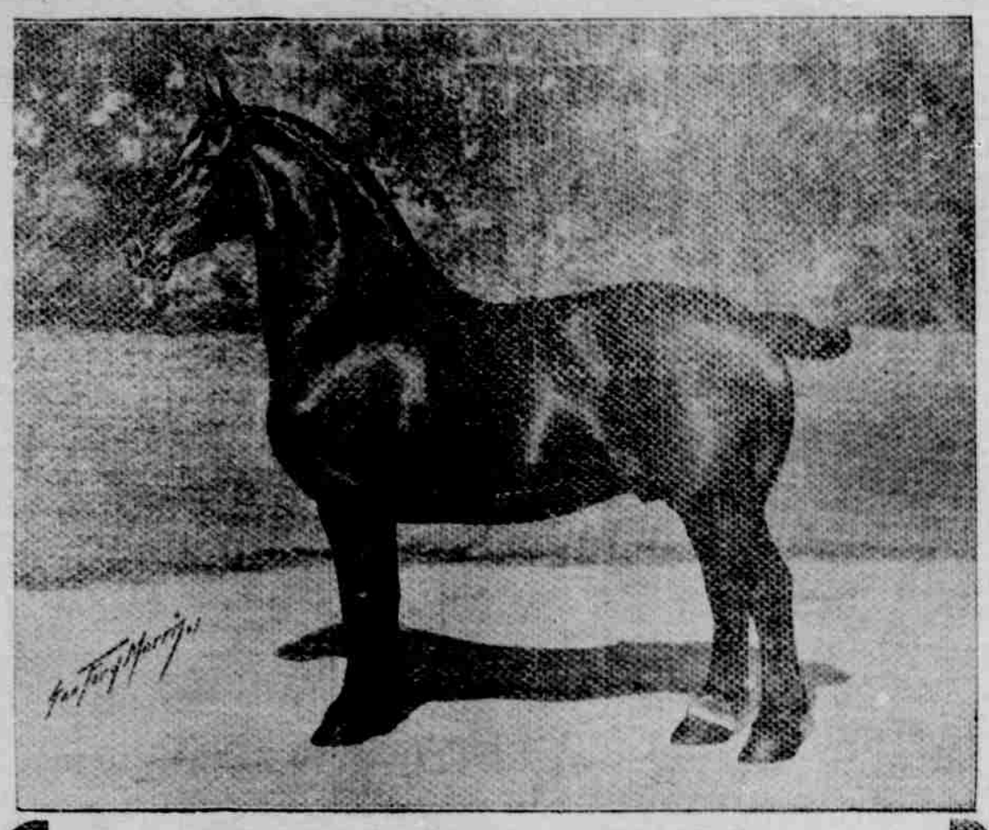

Will Stand the Season of 1907 as Follows:

Monday, all day, and Tuesday morning, at Milton Cady's, Laurel; Tuesday, at noon, at Herman Boge's, Farmington; Balance of week at Ferd Groner's farm, near Scholls.

TERMS—Single Service, $10; Season, $15; Insurance, $20.

Care to prevent, but not responsible for accidents.

FERD GRONER, Manager.

SUMMONS

IN THE CIRCUIT COURT OF THE STATE OF OREGON, FOR WASHINGTON COUNTY

Pacific Railway & Navigation Co., a Corporation, Plaintiff,
vs.
The Detroit Trust Co., a Corporation, Defendant.

To The Detroit Trust Co., the above named defendant:—

In the name of the State of Oregon: You are hereby commanded and required to be and appear in the Circuit Court of the State of Oregon for Washington County and answer the complaint therein filed against you, in the above entitled cause, on or before the expiration of six (6) weeks from the date of the first publication of this summons in the Hillsboro Argus, the first publication thereof being May 30th 1907, to-wit:-On or before July 11th, 1907. And you will please take notice that if you fail so to appear and answer said complaint, the plaintiff will take judgment against you, condemning and appropriating to its use for the purpose of the construction, management and operation of its lines of railroad, for the carriage of freight and passengers for hire, a right of way over a tract of land, situate in the County of Washington, State of Oregon, and described as follows, to-wit:—

A portion of the Southeast quarter of of Section Twenty Eight, Township Three North, Range Five West of the Will. Mer., being a strip of land 100 feet wide, being 50 feet on each side of the center line of the Pacific Railway & Navigation Company's Railway as surveyed, located and adopted across said lands, said center line being described as follows:

Beginning at the intersection of said center line with the North line of said Southeast quarter at a point 1005 feet West of the Northeast corner thereof; running thence in a Southwesterly direction on a 10 deg. curve to the right, 192.7 feet; thence on a spiral to the right, 45 feet; thence South 62 deg. 04 minutes West, 160.5 feet; thence on a spiral to the left, 45 feet; thence on a 10 degree curve to the left, 282.5 feet; thence on a spiral to the left, 45 feet; thence South 29 degrees 19 minutes West, 199.3 feet; thence on a spiral to the right, 45 feet; thence on a 10 degree curve to the right 418.7 feet; thence on a spiral to the right, 45 feet; thence South 75 degrees 41 minutes West, 88.1 feet; thence on a spiral to the left, 45 feet; thence on a 10 degree curve to the left, 243.2 feet, to an intersection with the West line of said Southeast quarter, and containing 4.12 acres, now owned by you and in your possession, and for the costs and disbursements of this action.

This summons is served upon you by publication by order of Hon. J. W. Goodin, County Judge of Washington County, Oregon, made and dated on the 28th day of May, 1907, which order requires that you appear and answer on or before the expiration of six (6) weeks from the date of the first publication thereof, to-wit: on or before July 11th, 1907.

BAGLEY & HARE.
Attorneys for Plaintiff.

SUMMONS.

IN THE CIRCUIT COURT OF THE STATE OF OREGON FOR WASHINGTON COUNTY

Pacific Railway & Navigation Company, a Corporation, Plaintiff,
vs.
Mary S. McGee, Defendant.

To Mary S. McGee, the above named Defendant:

In the name of the State of Oregon, you are hereby commanded and required to be and appear in the above entitled Court and answer the complaint therein filed against you on or before the expiration of six weeks from the date of the first publication of this Summons in the Hillsboro Argus, the first publication thereof being May 16, 1907, to wit, on or before Saturday, the 6th day of July, 1907, and you will please take notice that if you will please take notice that if you fail so to appear and answer said complaint, the plaintiff will take judgment against you condemning and appropriating to the use of the plaintiff as a right of way for the proper construction, proper security and convenient operation of its lines of railway a right of way over a tract of land situate in the County of Washington and State of Oregon, owned by you and described as follows, to wit:

Being a portion of the Southwest quarter of Section Twenty eight, Township Three North, Range Five West of the Will. Mer., particularly described as follows, to-wit:

A strip of land 100 feet wide, being 50 feet on each side of the center line of the Pacific Railway & Navigation Company's Railway, as surveyed, located and adopted across said lands, said center line being described as follows:

Beginning at the intersection of said center line with the East line of said Southwest quarter, at a point 1436 feet North of the Southeast corner thereof; running thence in a Southwesterly direction on a 10 degree curve to the left, 77.4 feet; thence on a spiral to the left, 45 feet; thence South 39 degrees 06 minutes West, 484.1 feet; thence on a spiral to the right, 60 feet; thence on a 7½ deg curve to the right, 137.3 feet; thence on a spiral to the right, 60 feet; thence South 53 degrees 54 minutes West, 815.2 feet; thence on a spiral to the left, 45 feet; thence on a 10 degree curve to the left, 356 feet, to an intersection with the South line of said Southwest quarter, 910 feet East of the Southwest corner thereof and containing 4.78 acres, and for the costs and disbursements of this action.

This Summons is published against you by order of Honorable J. W. Goodin, Judge of the County Court of the State of Oregon, for Washington County, made and dated the 16th day of May, 1907, and which order requires that you appear and answer said complaint on or before the expiration of six weeks from the date of the first publication of said Summons, to-wit, on or before Saturday, the 6th day of July, 1907.

BAGLEY & HARE,
Attorneys for Plaintiff.

NOTICE TO CREDITORS

Notice is hereby given, that the undersigned has been duly appoined by the Honorable County Court of the State of Oregon, for Washington County, Administrator of the Estate of Thomas J. King, deceased, and duly qualified as such.

Now therefore all persons having claims against said Estate are hereby notified to present the same to me with proper vouchers therefor at the Law Office of Bagley & Hare in Hillsboro, Oregon, within six months from the date hereof.

Dated this 1st day of June, 1907.

CHAS. W. KING,
Administrator of the Estate of Thomas J. King, Deceased.
Bagley & Hare, Attorneys for Administrator.

Administrator's Notice

Notice is hereby given that the undersigned, James B. Finnigan, has been appointed by the County Court of the State of Oregon for Washington County, administrator of the estate of James McNulty, deceased, and has duly qualified as such. All persons having claims against said estate are directed to present the same, properly verified, to the undersigned, at his place of business, 288 Third Street, Portland, Oregon, within six months from the date hereof.

Dated April 25, 1907.

JAMES B. FINNIGAN,
Administrator of the Estate of James McNulty, Deceased.
Gammans & Malarkey, Attorneys for Administrator.

Argus and Journal, $1.75.

SUMMONS

IN THE CIRCUIT COURT OF THE STATE OF OREGON, FOR WASHINGTON COUNTY

May A. Cockrill, Plaintiff,
vs.
T. L. Cockrill, Defendant.

To T. L. Cockrill, defendant:

In the name of the State of Oregon, you are hereby notified that the above named plaintiff has caused a complaint against you to be filed in the above entitled court and cause and you are hereby required to appear and answer said complaint within ten days from the date of service of this summons upon you if served within this county or within twenty days from the date of service of this summons upon you if served within any other county of this state or in case of publication thereof on or before the time prescribed in the order for the publication thereof, to-wit, the date of the last publication thereof, as fixed in said order, to wit, June 20, 1907, and if you fail so to appear and answer for want thereof the plaintiff will apply to the court for the relief demanded in said complaint, to-wit, for a decree dissolving the marriage contract between defendant and plaintiff and that plaintiff be permitted to change her name from May A. Cockrill to May A. Holcomb and for such other and further relief as to the court shall seem meet.

This summons is published in the Hillsboro Argus, a weekly newspaper published in Washington County, Oregon, by virtue of an order made by Hon. J. W. Goodin, County Judge of Washington County, Oregon, bearing date May 3, 1907.

The date of the first publication of this summons is May 9, 1907.

C. C. PALMER,
Attorney for Plaintiff.

Notice of Final Settlement

Notice is hereby given, that the undersigned Administrator De Bonis Non with the Will annexed of the estate of Geo. W. Ebbert, deceased has filed in the County Court of the State of Oregon, for Washington County, his final account in the matter of the estate of Geo. W. Ebbert, deceased, and said Court has fixed Monday, July 1, 1907, at 10 o'clock A. M. at the Courtroom in Hillsboro, Oregon, as the time and place for hearing objections to said Final Account, and the Final Settlement of said estate.

J. C. Wilson,
Administrator De Bonis Non with the Will annexed of Geo. W. Ebbert, deceased.
Geo. R. Bagley,
Atty for Admr.

SUMMONS

IN THE CIRCUIT COURT OF THE STATE OF OREGON, WITHIN AND FOR WASHINGTON COUNTY

Stefalin Batke, Plaintiff,
vs.
Agnes Batke, Defendant.

To Agnes Batke, defendant above named.

In the name of the state of Oregon: You are hereby notified that the Plaintiff herein has filed a complaint against you in the above entitled court and cause and you are hereby required to appear and answer the said complaint or file some appearance therein on or before the last day prescribed in the order of publication hereof, to-wit; on or before the 22d day of July, 1907, and if you fail so to appear and answer the complaint or file some appearance herein the Plaintiff will cause your default to be entered and noted and will apply to the court for the relief prayed for in said complaint, to-wit; for a decree forever dissolving the bonds of matrimony now existing between you and Plaintiff and for such other relief as to the court may seem proper.

The date of the first publication of this summons is Thursday the sixth day of June, 1907, and this summons is to be published every Thursday of each week to and including Thursday the 18th day of July, 1907.

This summons is published by order of the Hon. J. W. Goodin, County Judge of Washington County, Oregon, made in Chambers at Hillsboro, Oregon the third day of June, 1907.

CHAS. J. SCHNABEL,
Attorney for Plaintiff.

We have ordered a car load of wire fence direct from the factory. We can save you five per cent. on same if ordered immediately.—Schulmerich Bros.

Wunderlich & Schwartz

Will do Your Painting for you

By contract and furnish material, or you can furnish paint. Estimates given on all kinds of work.

Paper Hanging and Kalsomining

We make a specialty of high grade work. Call on us and get our figures. Satisfaction guaranteed. Phone, Pacific States, Nos. 194 and 453. Country work will also receive prompt attention.

Hillsboro, Oregon

HOP GOLD BEER

ON DRAUGHT

W. E. McCOURT'S

Second Street, Opposite Courthouse, Hillsboro

Take Home the Best

When it comes to eatables one cannot afford to buy poor stuff. The health is the main thing to consider. You are not considering it when you buy second and third qualities. Purchase the best procurable, but that does not mean that you must pay ridiculously high prices. Compare our goods with those sold elsewhere at higher prices. Then you'll come back here and stay with us, because you will know that our goods are superior, if not cheaper.

Vaught's GROCERY

The Farmers' Mutual FIRE RELIEF ASSOCIATION of Portland, Oregon

Held its Annual Meeting January 16, 1907, at the Logus Hall.

THE ANNUAL STATEMENT

First.	Amount of property at risk Dec. 31, 1905	$845,040 00
	Amt of risks added during the year	224,852 00
	Amt of risks cancelled during the year	20,595 00
	Net amount of risks Dec. 31, 1906	749,297 00
	Largest amount on any one risk	2,000 00
Second.	Amount of cash received with applications	1,206 22
	Amt of cash received from assessments	637 47
	Total income	$1,883 50
Third.	Amount paid for losses during the year	$602 63
	Amt paid officers, directors and agents	953 75
	Amt of all other expenses	215 86
	Total expenditures	$1,772 22
Fourth.	Amount of cash on hand	$111 28
	Amt of unpaid premiums	90 38
	Total assets	$201 66
Fifth.	Liabilities, none.	

Respectfully,
J. J. KERN, Secretary.

The advantages of this Association in comparison with others of a similar character are:

1. We insure NOT IN THE CITIES, and can, therefore, not be affected by large conflagrations.
2. We insure ONLY THE BEST FARM BUILDINGS, and pass by old shacks and houses with stovepipes through the roof.
3. Our assessments can only be USED TO PAY LOSSES and not for expenses.
4. We insure NO BUSINESS PROPERTY, no stores, no factories, no saloons, no hop houses or fruit driers
5. We take care NOT TO OVER-INSURE, sticking to the "two-thirds" clause of the value.
6. Our meetings are held in the City of Portland, the business center of the state, where members CAN EASILY ATTEND and keep the institution UNDER CONTROL, so that it SHALL NEVER BECOME A CRAFT of a few.

Agents in Washington County are:

1. H. C. PEARSON, Cornelius, Ore., R. F. D. No. 2.
2. W. J. R. BEACH, Forest Grove, Ore.

If you wish to join apply to the nearest agent or if there is no local agent in your vicinity, send your name and address to

J. J. KERN, Secretary,
565 East Yamhill St., Portland, Ore.

FARMS AND ACRE TRACTS

For Sale

AT BEAVERTON, WASHINGTON CO.

Finest fruit, garden and onion land in the state. Any size tract desired. Large list of properties and easy terms. Call on, or write

R. L. CATE, - - - 226, Stark St., Portland,
or
C. H. FRY, - - - Resident Agent, Beaverton.

SIMPSON'S CASH MARKET

Farmers, send your produce direct to our Market.

We save you the Middle-man's profit. We sell direct to the consumer for cash, which enables us to pay the farmer or shipper the highest cash prices for his products, such as butter, eggs, poultry, veal, pork and dressed meats of all kinds, fruits and vegetables. Send us a trial shipment and be convinced. We furnish our own shipping tags upon request. We give as reference the American Bank & Trust Co., of Portland. Address all shipments to Simpson's Cash Market, 332 Third St., Portland, City Market Block.

Phone Main 5116 S. L. SIMPSON, Manager.